TO WIN THIS WAR
(1) A Superior War Council. ✔
(2) Ships.
(3) Cannon.
(4) A Modern Army.

The Chicago Daily Tribune.

THE WORLD'S GREATEST NEWSPAPER

HOME EDITION

VOLUME LXXVI.—NO. 286. C. [COPYRIGHT: 1917, BY THE TRIBUNE COMPANY.] THURSDAY, NOVEMBER 29, 1917.—THIRTY-TWO PAGES. THIS PAPER CONSISTS OF TWO SECTIONS—SECTION ONE. * PRICE TWO CENTS.

"NO PEACE," WARNING TO RUSSIA

DESTROY PARTY LINES TO WIN WAR, IS PLEA

Democratic and Republican Leaders' Demand Cheered.

The wiping out of partisan political lines and sectional differences in this country and a coming together of all 100 per cent Americans for the smashing for all time of imperial Germany and her cohorts was urged last night at the massmeeting of loyalists in Medinah temple under the auspices of the State Council of Defense.

The appeals, made by national spokesmen for both the Republican and Democratic parties, loosed a patriotic fervor that rocked the immense north side auditorium.

Senators Sound Keynote.

United States Senators James Hamilton Lewis and Lawrence Y. Sherman and Congressman Henry T. Rainey of Carrollton, ranking member of the Illinois delegation in the national house of representatives, brought home to the great audience the seriousness of the war.

All three declared that the Prussian menace is real, that the eye of the Hohenzollerns and the Hapsburgs is now on the United States, and that the [illegible] phase of the struggle is sufficiently clear to indicate that the United States is in a death grapple with the [illegible] military machine of Mittel-Europa.

No Mercy for Traitors.

They all three, too, joined in demanding that henceforth the potential as well as the actual traitor "within our gates" be treated with no more silly sympathy.

The firing squad stage for all such dissenters, holdbackers, and plotters for Germany, the speakers said, is here.

In an impassioned apostrophe to patriotism, Senator Lewis declared that if any pro-Germans yet remain in Chicago, Illinois, or the United States, they can take their choice immediately of "being right or being shot."

"By God," he shouted, "they shall either fight for this land or die for Germany. They shall not longer ply their treachery here."

The big audience applauded, shouted, and cheered.

Assails Voteseekers.

Senator Lewis again set heartstrings a-tingling when, without mentioning names, he scathingly assailed partisan political aspirants for office who would stoop to seek the votes of men opposed to the war, either openly or surreptitiously. He declared he would not debase himself to that depth to admit even a political rivalry between himself and any man who is not 100 per cent American at this time.

Sherman Attacks Kaiser.

Senator Sherman reviewed the history of the war up until the United States got in, loosing all his stinging invective against the kaiser.

Of the Lusitania he said that the children from their ocean graves cry to Americans to be Americans of the traditional stamp.

He termed the Prussian war crowd deliberate butchers, barbarians, and savages.

Democrat Urges Union.

Congressman Rainey, himself a Democratic party leader of a quarter of a century, laid aside his party bias and appealed to his Republican friends to strike hands with him for their country, forgetting the differences that divide them into parties until the Prussian menace shall have been wiped from the face of the earth. He also declared for universal military training.

The mention of the name of President Wilson at one point stopped everything for several seconds while the audience cheered and waved handkerchiefs.

On the stage were seated nearly the entire Illinois delegation in congress. State and county officials also had places of honor.

Mayor Thompson was not present.

At the rear of the stage was the Jackie band, and just as they were about to start the musical program a great American flag was lowered behind them, evoking wild applause.

Resolutions Are Adopted.

Resolutions, setting forth the determination of the American people to fight the kaiser to a finish and a victory for the United States, were read

(Continued on page 10, column 1.)

GERMANS PLAN NEW OFFENSIVE ON WEST FRONT?

Paris Hears Report the Enemy Is Ready to Strike.

LONDON, Nov. 28.—Persistent rumors abound in Paris and the French press of a probable big enemy offensive on the west front.

The British official statement today reports that the hostile artillery was especially active to the east and northeast of Ypres. The whole west front, both French and British, continues exceedingly lively for this season of the year.

While an enemy drive against the French is not unlikely, a strong German offensive against the British is almost impossible, in view of the positions now held by the British and the condition of the German army, worn and tired from Gen. Haig's repeated blows.

FONTAINE NO MAN'S LAND.
[BY ASSOCIATED PRESS.]

BRITISH HEADQUARTERS IN FRANCE, Nov. 28.—Fontaine Notre Dame is virtually no man's land, over which swirls a never ending deluge of machine gun bullets. A bright, warm sun only served to throw into bold relief the awful picture of desolation and carnage within the confines of the village.

It is probable that some parties of Germans were still clinging to their secret strongholds among the ruined buildings, or that British guardsmen were hidden among the cellars at various points.

But for the most part Fontaine Notre Dame was a place of dead; they lay about the streets to tell the story of the cruel tragedy enacted about them.

Catch High German Officer.

German prisoners from the Third Guards division and Forty-sixth regiment were in the British cages this morning as a result of the battle, and among the captives was a battalion commander, who was caught, with many of his men, in the rush of the British through the village.

In addition to the 500 taken in Fontaine, upward of 100 were captured in the fighting about Bourlon village, where English troops, coöperating with tanks, made some advance.

Tanks also were employed in the assault on Fontaine, and it was behind these great engines that the British guards battled forward until they had reached the eastern side of the village.

A German counter attack with fresh corps, which resulted in the British being pushed back through the hamlet gave the enemy a claim to the reoccupation of the place; but, as the Germans were unable to remain in Fontaine in force, so that to all intents and purposes, they lost Fontaine, although the British did not gain it.

Held by Machine Guns.

The fighting at Bourlon village yesterday was most severe. The English began their attack about this place in the face of extremely heavy machine gun and rifle fire. Bourlon was strongly held and was crowded with rapid firers, which held all the approaches.

Tanks worked round to the southeast of the village and drove a hole

(Continued on page 4, column 1.)

THE WEATHER.

THURSDAY, NOVEMBER 29, 1917.

Sunrise, 6:56; sunset, 4:21. Moon rises at 5:08 p. m.

Chicago and vicinity—Mostly cloudy Thursday; Friday partly cloudy and somewhat warmer; light variable winds, becoming moderate southerly Friday.

Illinois—Mostly cloudy Thursday; Friday generally fair and somewhat warmer.

Indiana—Rain Thursday; Friday fair.

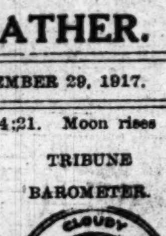

TEMPERATURE IN CHICAGO.
[Last 24 hours.]

MAXIMUM, 8 P. M. 38
MINIMUM, 5 A. M. 34

3 a. m.	35	11 a. m.	36	7 p. m.	37
4 a. m.	35	Noon	35	8 p. m.	38
5 a. m.	34	1 p. m.	36	9 p. m.	38
6 a. m.	35	2 p. m.	36	10 p. m.	37
7 a. m.	35	3 p. m.	35	11 p. m.	37
8 a. m.	36	4 p. m.	36	Midnight	36
9 a. m.	36	5 p. m.	37	1 a. m.	35
10 a. m.	35	6 p. m.	37	2 a. m.	34

Mean temperature for 24 hours to 7 p. m., 36; normal for the day, 35. Deficiency since Jan. 1, 452 degrees.

Precipitation for 24 hours to 7 p. m., 0. Deficiency since Jan. 1, 7.40 inches.

Wind, N. W.; maximum velocity, 11 miles an hour at 5 a. m.

Relative humidity, 7 a. m., 78; 7 p. m., 78.

For complete weather report see page 26.

YESTERDAY ELSEWHERE.

	Temp. 7 p.m.	High.	Low.	
New York	34	38	28	Clear
Boston	26	32	18	Cloudy
Washington	34	38	36	Clear
St. Louis	38	38	36	Rain
Minneapolis	32	34	24	Clear
San Francisco	60	64	50	Cloudy
Galveston	60	72	64	Fair

TEUTON FORCES GROW WEAKER, MAURICE SAYS

Failed to Clinch the Great Victory Over Italy.

LONDON, Nov. 28.—In the central powers' failure or inability to follow up their initial success in the Italian offensive, Gen. F. B. Maurice, chief director of military operations at the war office, sees a significant Austro-German weakness.

In an interview today, in which he declares the Italian crisis is past, Gen. Maurice says there is nowhere a sign of the massing of forces which it would be expected the enemy would undertake to exploit fully their first victories.

"The results which the Germans attained in their first attack," Gen. Maurice said, "were due solely to the successful propaganda among the ignorant soldiers of the uneducated Italian peasant class. This success far exceeded any German expectations. But, having gained this success, it would be expected that the Germans would do all possible to exploit it.

Follow Up Retirement.

"They have been able to do nothing beyond following up the Italian retirement. Even now there is no sign anywhere of the vast German reinforcements which it might naturally be [illegible] strike a decisive blow at the enemy. Why? My only answer is they are not there, because Germany is unable to send them. She is unable to exploit the opportunity offered.

"It is now time to say definitely that the crisis in Italy has passed."

The passing of the crisis on the Italian front, he said, was due entirely to the efforts of the Italian army, adding:

"Anglo-French troops are now available in sufficient quantities to satisfy us that the situation is secure."

Bomb Troops in Masses.

"On the Asiago plateau, in the Primolano basin, at the north of Col della Beretta, and on the middle Piave," says today's Italian official statement, "our batteries in coöperation with bombardment flights have carried out concentrations of fire on enemy troops, massed and in movement. Four enemy airplanes were brought down yesterday by our airmen."

Garibaldi at the Front.

ITALIAN ARMY HEADQUARTERS IN NORTHERN ITALY, Tuesday, Nov. 27.—A visit made today to the fighting ground at Monte Tomba, Monte Monfenera, and other mountains in the north, and then to the Piave line, afforded opportunity to see this central point of the huge struggle.

Gen. Garibaldi, commander of the famous Alpine brigade, declared the fighting had shown that the Italian troops could hold the line beyond any question.

A staff officer estimated the enemy losses are fully two or three times those of the Italians, as the defensive lines always have afforded greater shelter.

As Gen. Garibaldi had been the chief of staff of Madero in the Mexican wars he was asked how the present fighting compared with that of Mexico.

"That was much like hunting little birds compared with this," he replied.

"There is one thing, however, that will stimulate our troops more than anything else," added the general, again speaking of the fine morale of his men, "and that is some American regiment, preferably made up of Italians who have taken up residence in America. It would bring inspiration to the whole army."

$12,000 a Year 'Pin Money' for Wife of President

Philadelphia, Pa., Nov. 28.—[Special.]—Twelve thousand dollars a year "pin money" for the wife of the president of the United States is provided in a fund from the estate of Henry G. Freeman Jr., a wealthy lawyer, who died here recently.

"The reason I make the fund," the will explains, "is because I feel the president of the United States receives such a miserable pittance for a man holding the greatest position on earth."

When all the beneficiaries named in the will are dead the trustees are directed to make the payment of the said sum of $12,000 in monthly payments by check to her order alone; for her own and absolute use, payable to the lady termed "the first lady in the land."

STILETTO PINS NOTE TO WOMAN FOUND BRANDED

Acid Etches Butterfly Girl Sign on Victim of Kidnapers.

Mrs. Ida Browning, the comely young wife of James Browning, a well to do farmer near Aurora, was found drugged in the Union station last night, branded by acid burns, and a rude stiletto thrust into her corsage pinning the message:

"We mean business—beware."

It was not until hours later that she recovered sufficiently to relate a disconnected story of kidnaping and mistreatment at the hands of a veritable vendetta.

Two Brands on Body.

On her back was branded a livid "R." On her breast was burned in acid the rude design of a butterfly. It was three inches from tip to tip of the wings. Also pinned to the corsage by the dagger was the message:

"Notify my husband, Jim Browning, at Somonauk, Ill."

When being conveyed from the Union station to the county hospital Mrs. Browning became hysterical. After continuous treatment by physicians in the hospital she regained strength enough to answer questions put by Detective Sergeants Cooper and Joyce.

Tells of Kidnaping.

She said she had been a member of a camping party in Michigan for several weeks and was returning to her home by way of South Bend. She said she was about to take a train from the station in South Bend when she was invited by a man and a woman to take an automobile drive. She declared she must have been drugged soon after for she had [illegible] recollection of what took place.

After much questioning Mrs. Browning was able to recall that she had been taken to a house, but she could not tell where. There was a faint suggestion in her mind that it may have been Three Rivers, Mich., but she was not certain. She said she recalled being burned, but could not fix the place nor the time.

Mind Gives Way.

The last thing in her memory was that of being driven over rough roads on a rainy night, she declared. She could not tell how she came to the station.

Her husband was reached by THE TRIBUNE on the long distance telephone. He said his wife had been missing for some time and he had endeavored to trace her with detectives but to no avail. He knew of no enemies and declared he could assign no motive for his wife's plight.

BROTHERS IN WAR, YOUNG WOMAN TAKES HER LIFE

Miss Eunice Cummings, cashier of the Hayes hotel, Sixty-fourth street and University avenue, shot and killed herself in the private office of the hotel yesterday afternoon. It was said that she had been grieving over three brothers who are serving with the Canadians on the French front.

Miss Cummings' employer, John Hayes, said there had been no love affairs but that she had been depressed for several weeks, due to the lack of news from her brothers. A guest of the hotel, however, said he knew there had been a romance. Miss Cummings was 30 years old. She had been in the employ of the hotel for two years.

The suicide did not become known for some time. A company of the Woodlawn Boy Scouts, whose headquarters are in the hotel, were drilling and the noise is supposed to have kept those in the hotel from hearing the shot when Miss Cummings fired. She left no messages.

THE WAR

Germans accept Bolsheviki offer of armistice and sets Dec. 2 for negotiations after Russian mission crosses lines; Austria also ready to treat; German publicist warns nation Russian offer should be rejected.

Italian batteries and aviators bombard masses of Teuton troops, Rome reports.

Berlin reports recapture of Fontaine and Bourlon villages, together with 200 prisoners; violent artillery duel in Flanders.

Paris reports repulse of German raids in St. Quentin region; 476 prisoners and much war material taken in Juvincourt battle of Nov. 21.

THE SEPARATE PIECE FOR RUSSIA

[Copyright: 1917: By John T. McCutcheon.]

THANKSGIVING

From President Wilson's Proclamation.

We should especially thank God that in the midst of the greatest enterprise that spirits of men have ever entered upon, we have, if we but observe a reasonable and practicable economy, abundance with which to supply the needs of those associated with us as well as our own. A new light shines about us. The great duties of a day awaken a new and greater national spirit in us. We shall never again be divided or wonder what stuff we are made of.

And while we render thanks for these things let us pray Almighty God that in all humbleness of spirit we may look always to him for guidance; that we may be kept constant in the spirit and purpose of service; that by his grace our minds may be directed and our hands strengthened; and that in his good time liberty and security and peace and the comradeship of a common justice may be vouchsafed all the nations of the earth.

ENJOIN GERMAN'S SALE TO FOE OF WAR INVENTION

Mineola, N. Y., Nov. 28.—An order restraining Louis Enricht, a German inventor of a so-called substitute for gasoline, from disposing of his product and from giving out information regarding it was signed here today by Supreme Court Justice Manning. The substitute, which is declared to contain a great deal of water and which brought Enricht some prominence some months ago, is declared to be of value in the operation of submarines, according to a bill of particulars filed with the complaint in which the restraining order was asked. It is alleged the inventor planned to sell his formula to Germany.

This complaint was made by the National Motor Power Company, Inc., a Delaware corporation, represented by B. F. Yoakum, railroad director, as trustee.

Enricht, who is 70 years old and who was born in Germany, is alleged to have negotiated with "spies and representatives of the German government now in this country" for the sale of his formula to Germany.

Tests of this "two-cent-a-gallon gasoline," as it was known at the time Enricht announced his discovery, have been taking place before the Automobile Club of America, and the complaint alleges that the inventor during these tests surreptitiously added a valuable ingredient the character of which he refused to disclose.

THIEVES LOOT KAISER'S HOME

BERLIN, via London, Nov. 28.—Thieves entered the imperial residence, Wilhelmshoehe, at Cassel Monday evening and carried off numerous valuable objects of art. Some of the booty was disposed of here this morning before the robbery was discovered.

POPE ANSWERS CRITICS; NO NEW PLEA FOR PEACE

Gasparri Makes Clear Position of Vatican; Sounds Warning.

ROME, Nov. 28.—The papal secretary of state, Cardinal Gasparri, answering the numerous criticisms regarding the vatican's peace attitude, has issued to the press the following statement:

"The holy father is not preparing any new appeal looking toward peace. His earnest desire, many times manifested, for a just, Christian, and durable peace, is unchanged and cannot change. Who can crave anything else and call himself a Christian?

"To say that his holiness favors, or has favored, or will favor an unjust, un-Christian, and unendurable peace is not only false but also absurd. Any propaganda for such a peace, alleged to be conducted at the vatican's inspiration, especially in certain nations, is the product of pure maliciousness.

"A chain of prayers has always been reprobated by the holy see, and bishops and priests in the United States of America and elsewhere are warned against them, particularly those having any such propaganda behind them.

Patriotism Christian Duty.

"Also, American Catholics and others are cautioned that such prayers are a species of superstition.

"The Catholic church has always regarded true patriotism as a Christian duty and a Christian virtue, and still so teaches. The fact that the Italian parliament has had warm eulogy for the clergy should be sufficient to refute the calumnies which irresponsible persons have circulated and are circulating in the foreign world. Malicious insinuations propagated in America, and the tendency to attribute in great part to the Italian clergy responsibility for the recent situation, must be denounced.

"When the disruptive propaganda began to affect the morale of the Italian army the clergy in general and also the army chaplains, following the instructions and the example of the chaplain in chief, labored to counteract it and elevate the morale of the troops.

Cause of Reverses Known.

"The true causes of the recent Italian reverses are perfectly well understood in Italy, and the shoulders on which rests the responsibility for the reverses are well known, a responsibility which certainly does not touch Catholics, the clergy and least of all the august person of the sovereign pontiff.

"Finally, it is necessary to repeat that the pontifical appeal which some have ignorantly criticized was addressed to the chiefs of the governments for consideration in the official chancelleries. The governmental authorities first gave it to the press and the public. The holy see published and commented on it in the Osservatore Romano, the vatican's official organ, only when the false interpretations of others, whether innocent or willful, necessitated such action."

U-BOAT TOLL UP; 14 BIG BOATS SUNK

LONDON, Nov. 28.—[illegible] merchantmen of 1,600 tons and over and seven of less than 1,600 tons were sunk by mines or submarines last week, according to the weekly admiralty statement issued this evening. This is an increase of four vessels in the larger category over the number reported sunk in last week's report. The total of ships lost since Germany began her intensified submarine warfare is 1,081.

During the week 2,058 vessels arrived in British ports and 2,122 sailed. Eight merchantmen were unsuccessfully attacked.

Last week's admiralty report announced the sinking of seventeen British merchant vessels—ten of more than 1,600 tons and seven of less tonnage. In the week previous only one craft of 1,600 tons or over and seven of less tonnage were sent to the bottom.

ROME, Nov. 28.—Italian shipping losses due to submarine attacks during the week ended Nov. 25 were one steamer of more than 1,600 tons, one under that tonnage and one small sailing vessel, it was officially announced today.

DOG FOUND AS SOLDIER-MASTER IS RETURNING

Robert Bolling is one lad now abroad doing his bit for the safety of democracy who will not be disappointed when he returns home in the near future. Young Bolling, whose father, George W. Bolling, is a cousin of Mrs. Wilson, wife of the president, is driving an ambulance in France as a member of the American ambulance field service. He lives at 7248 Euclid avenue and left Chicago last May for the west front. He is about to return to Chicago to enlist in the United States service.

Before leaving his constant companion was a two months' old Irish terrier puppy, with which he romped and gamboled. The puppy answered to the name of "Tickets," and in yesterday's TRIBUNE a lost and found ad announced that his little playfellow was lost, the last line of the ad explaining the connection in the statement, "He belonged to a boy at the front."

Late last night a woman living nearby on the south side, who did not give her name, telephone the Bollings that the puppy had been found by her and would oe returned this morning. Now when Robert returns his little companion will be there to play with him until he goes back to France as a member of the American aviation corps.

Here Is a Merry Little Item for Thanksgiving!

Harry MacDowell of 732 Roscoe street. Standing at Roscoe street and Sheridan road. Carrying thirteen pound Thanksgiving turkey. Black automobile pulls up. Two bandits. Kidnap MacDowell. Steal his turkey and throw him out. No clews.

ALLIED CHIEFS COMBAT PLANS OF BOLSHEVIKI

Paris Meeting Will Open Today and Decide Policy.

BULLETIN.

LONDON, Nov. 28.—"It is under consideration to issue, in conjunction with our allies, a reasoned statement for the guidance and warning of the Russians and to the serious results that are likely to follow if a separate peace is concluded," said Lord Robert Cecil, the minister of blockade, in the house of commons today.

(By Cable to The Chicago Tribune.)

PARIS, Nov. 28.—The question of Russia will be one of the chief issues to be decided at the great inter-allied conference, which will open here tomorrow with sixteen nations represented by their leading state, military, and naval authorities.

It has been proposed that the allied governments send a collective declaration to the people of Russia pointing out the perils with which the Maximalist government threatens the country [illegible] that surrender of power to Lenine and Trotzky means surrender to Germany.

Movement Already Begun.

This action has been made all the more certain by the news from Petrograd that the Bolsheviki already have begun negotiations for an armistice for a discussion of peace terms with Germany and that German military authorities, with the consent of Berlin, have agreed to the proposal, setting next Sunday as the date.

France, by reason of her close relations with Russia, may make a separate protest. It is hoped the Russian people will be brought to realize the result of a rupture with the entente, especially with France.

Two Permanent Boards?

Another big issue is the formation of the permanent bodies to control the entente war program. The general opinion is that the conference will be obliged to build the two permanent bodies now in contemplation—the supreme war council and the inter-allied council—from the ground up.

A perplexing and delicate matter is the defining of the relations between the supreme war council, which is expected to begin its sittings at Versailles immediately after the close of the conference Saturday, and the commanders in chief of the French, British, Italian, and American armies. It requires the most careful attention.

Need of Generalissimo Urged.

The leading French newspapers still insist upon the need of an inter-allied generalissimo, and there is no reason to suppose that the campaign they are waging in this respect is distasteful to the French government.

Behind all the discussion of the men for this post—presuming the post to be created—stands the name of Marshal Joffre. He is the only general who at one time successfully exercised a controlling influence over the British army at the Marne and later. Strong antagonism to the marshal exists, however, among the radical elements in the French chamber, who distrust his supposed dislike of parliamentary overlordship in the domain of military affairs.

RUSSIA GROWS WORSE

The Russian situation grows more serious hourly. It now seems that the Bolsheviki, who have gained control in Petrograd, are determined to withdraw Russia from the war and to attempt to withdraw the other nations, giving a German made peace.

Representatives of the Bolsheviki have crossed the German lines, and the Germans, with the consent of Berlin, have agreed to enter into a conference next Sunday to arrange terms for an armistice.

The Fifth Russian army has joined the movement. In this it follows the example of the Second Russian army. Gen. Balueff, commander of the Russian western front, who opposed any move toward an armistice, has been ousted.

Count Czernin, Austro-Hungarian foreign minister, is quoted in Amsterdam dispatches as saying Austria is

ready to enter peace negotiations with Russia.

HOW PEACE MOVE BEGAN.

PETROGRAD, Nov. 28.—It is announced officially at the Smolny institute, the headquarters of the Bolsheviki, that representatives of Ensign Krylenko, the Bolsheviki commander in chief, have crossed to the German side and entered into negotiations with the German military authorities.

These representatives were informed by the German commander that the Germans have officially consented to immediate negotiations for an armistice on all the fronts.

The Germans have set Dec. 2 for a conference. It is asserted here that the persons who conducted the German negotiations were authorized by their government to do so.

Pending the holding of the conference Ensign Krylenko has issued an order to the army stopping fraternization and advising vigilance and caution.

Joined by Fifth Army.

The Russian fifth army has announced that it purposes choosing parliamentarians to be sent to Germany. This is the second instance of an announcement of definite support of the Bolsheviki program by the military, the first being the second army, whose action was previously reported.

The removal of Gen. Balueff, commander on the western front, is reported by the revolutionary committee at Minsk. He refused to negotiate an armistice and has been replaced by a Maximalist.

Announcement is made by the Maximalists that they are in control of Tashkent, capital of Russian Turkestan, after four days of fighting.

The military revolutionary committee has seized the customs department.

Election Is Concluded.

Voting for delegates to the Russian constituent assembly has been concluded in Petrograd, but the results are not expected to be known before Sunday. Turida palace, which is [illegible]ing prepared for the assembly, h[illegible] accommodations for 800 delegates.

The diplomatic representative[illegible] of the neutral countries, after a conference, decided to reply to Leon Trotzky's notification respecting an armistice as a matter of court[illegible]y, as they would reply to the representations of a private individual. They affirm, however, that their action must not be taken as recognition.

The allied embassies are mainta[illegible]ing awaiting attitude pending the meeting of the constituent assembly.

Austria Ready to Treat.

Amsterdam, Nov. 28.—Count Czernin, the Austro-Hungarian foreign minister, in a discussion with the delegates of the upper house, said, according to a Vienna despatch today, that Austria was ready to enter into negotiations with Russia for an honorable and acceptable peace.

A great Socialist demonstration at Budapest on Sunday in favor of an armistice and peace is reported by the Vossische Zeitung of Berlin. Declarations were made that democracy must employ all means to end the war and that it is impossible to bring peace by force of arms. These statements led to a demonstration against the war and in favor of a general strike.

A resolution was adopted opposing the aims of the Pan-Germans and annexation of Poland and Livonia by Germany. The meeting voted in favor of holding an international labor conference at Stockholm.

Spanish Envoy for Peace.

LONDON, Nov. 28.—In acknowledging the note of the Bolsheviki the Spanish representative at Petrograd said he would do all in his power to contribute to peace, "for which the whole of humanity thirsts," a Reuter despatch from Petrograd reports.

Some Germans Object.

STOCKHOLM, Nov. 28.—The German press utterances indicate that there are many Germans who are convinced that Nikolai Lenine's doctrines would upset the political and social systems of all the nations of the world and bring a peace which would prove to be a Greek gift.

One of Germany's ablest writers on Russian affairs, Hans Vorst, writing in the Tageblatt of Berlin, raises a warning against the delusion that the Bolsheviki peace program corresponds with the program of the central powers.

"No party in Germany," he says, "would be willing to subscribe to such a program. The independent Socialists have no right to consider themselves representatives of the same ideas as Comrade Lenine, who continuously condemns them as opportunists."

Involves Colonial Rights.

Herr Vorst points out that the Bolsheviki demand for the freedom of all nations, "regardless of their degree of civilization or geographical situation," involves the condemnation and overthrow of every nation's colonial policy. The Bolsheviki realize that their kind of peace is possible only after a social revolution in all countries, he adds, but they do not realize that it would also be impossible then.

The German government, Herr Vorst [illegible]ntinues, has taken the standpoint that it does not intend to interfere with the internal affairs of other countries, but Lenine, on the contrary, wishes to overturn the social structure of the whole world, and the peace negotiations are for him and his followers [illegible]nly a means to this end.

AMERICA IS WAITING.

Washington, D. C., Nov. 28.—There will be no formal announcement for the present of the attitude of the United States and the allied nations toward the Bolsheviki régime at Petrograd. The American government is waiting for official information about the relations of the Bolsheviki leaders with German army officers.

The only official expression has been made in a statement to the Russian general staff by Lieut. Col. Judson, head of the American military mission, giving warning that the logical outcome of the movement for an armistice and peace will be the cutting off of American supplies.

Official confirmation of the news that German staff officers are in Petrograd advising Lenine and his followers, and that some of the Bolsheviki actually have crossed the German border to talk armistice and peace, will make it necessary to recognize the Petrograd radicals as enemies.

U. S. COMMANDEERS TIN.

Washington, D. C., Nov. 28.—Because lack of tin threatened to delay construction of machinery for American destroyers, the navy department today commandeered 1,000 tons of that material in New York City.

LEADERS WHO WILL TAKE PART IN GREAT ALLIED WAR COUNCIL

PARIS, Nov. 28.—The list of representatives to the great interallied conference of war, which will open here tomorrow, follows:

FRANCE.

Georges Clemenceau, premier and minister of war.

Stephen Pichon, minister of foreign affairs.

Louis Klotz, minister of finance.

Georges Leygues, minister of marine.

Ettienne Clementel, minister of commerce.

Louis Loucheur, minister of munitions.

Victor Boret, minister of provisions.

M. Lebrun, minister of blockade and invaded region.

André Tardieu, high commissioner to the United States.

Jules Cambon, general secretary of the foreign office.

M. de Hargerie, director of the ministry of foreign affairs.

GREAT BRITAIN.

David Lloyd George, premier.

Arthur James Balfour, secretary for foreign affairs.

Sir Francis Bertie, ambassador to France.

Sir Eric Campbell Geddes, first lord of the admiralty.

Gen. Sir William Robertson, chief of the imperial staff at army headquarters.

Admiral Sir John Jellicoe, chief of the naval staff.

Sir Maurice Hankey, secretary to the committee on imperial defense.

UNITED STATES.

William Graves Sharp, ambassador.

E. M. House, chairman.

Admiral William S. Benson, chief of naval operations.

Gen. Tasker H. Bliss, chief of staff.

Oscar T. Crosby, assistant secretary of the treasury.

Vance McCormick, chairman of the war trade board.

Thomas Nelson Perkins of the priority board.

ITALY.

Vittorio E. Orlando, premier and minister of interior.

Baron Sonnino, foreign minister.

Francesco S. Nitti, minister of the treasury.

Count Bonin-Bongare, ambassador.

Sig. Bianchi, minister of transports.

Gen. Alfredo Dallolio, minister of munitions.

JAPAN.

Viscount Chinda, ambassador to Great Britain.

BELGIUM.

Baron Charles de Broqueville, foreign minister.

Baron de Gaiffier d'Hestroy, minister to France.

Gen. Rucquoy, chief of the general staff.

SERBIA.

Nikola P. Pachitch, premier and minister of foreign affairs.

Dr. M. R. Vesnitch.

ROUMANIA.

V. Antonesco, minister.

Gen. Iliescu, chief of the general staff.

GREECE.

Eleutherios Constantine Venizelos, premier and minister of war.

Athos Romanos, minister to France.

Alexander Diomede, former minister of finance.

M. Agyropoulos, governor of Macedonia.

Col. Frantzis, military attaché.

M. Rottasis, naval attaché.

PORTUGAL.

Dr. Alfonso Costa, premier and minister of finance.

Augusto Soares, minister of foreign affairs.

MONTENEGRO.

Eugene Popovitch, premier and minister of foreign affairs.

BRAZIL.

Antonio Olynthe de Magalhaes, minister at Paris.

CUBA.

Gen. Carlos Garcia y Velez, minister at London.

RUSSIA.

Mathieu Vevastopoulo, councillor of the embassy at Paris.

M. Maklakoff, ambassador to France.

SIAM.

M. Charoon, minister at Paris.

Six members of the British mission to the United States also are here, among them Earl Reading, Viscount Northcliffe, Sir Charles Gordon, and Lieut. Col. Campbell Stuart.

That Japan is attaching considerable interest to the conference is indicated by the fact that, in addition to Baron Chinda, Baron Matsui, ambassador to France, and Kumalara Houdo, counselor to the embassy, and four other Japanese are watching the proceedings.

PENNSY 20 HOUR TRAIN REMOVED AS U. S. WAR AID

"Broadway Limited" Off the Schedule as Roads Bar Steel and Iron.

Pittsburgh, Pa., Nov. 28.—An embargo, effective at once, upon the shipment of all export steel billets, bars, plates, scrap and pig iron, except that intended for use abroad of the United States government, and the suspension of all "fast" freight lines on the railroads of the eastern district of the United States, was ordered tonight by the general operating committee of the eastern railroads at the close of its first day's session here.

The committee also ordered the discontinuance on Dec. 1 of the fast passenger train on the Pennsylvania railroad known as "the Broadway Limited."

East of Mississippi.

The orders apply to all railroads operating in the territory east of the Mississippi and north and south of the Ohio and Potomac rivers. The action of the committee is authorized by the railroad war board, by which it was appointed.

The preliminary reports laid before the committee today, says a statement issued tonight, showed that "there is now stored on the ground and in cars at northern Atlantic ports, 1,325,000 tons of steel and iron, now immediately available for movement overseas." As the movement of more iron and steel products to tidewater would only add to the congestion at the various ports and as cars are now needed for the transportation of coal and coke, according to the statement, the order was necessary.

Relief to Congestion.

The order suspending "The Broadway Limited" also was issued for the purpose of relieving congestion in the Pittsburgh district, it was stated.

The suspension of "fast" freight lines was ordered for the purpose of conserving "power and transportation capacity required for war essentials," the statement says. All freight was directed hereafter to be operated on the full tonnage, continuous movement schedule.

Reichstag Meets Today; Hertling to Tell Policies

BERLIN, Nov. 28.—The reichstag will reassemble Thursday [illegible] It is expected that Chancellor von Hertling's speech will deal exhaustively with the foreign and domestic policies of the nation and that he will be given a vote of confidence by the coalition parties. The reichstag main committee will not meet before the opening of the plenary sessions.

The bundesrat's committee on foreign affairs met with the chancellor yesterday. Dr. Richard von Kuehlmann, the foreign secretary, discussed the foreign situation with the party leaders.

Dr. Karl Helfferich, former vice chancellor, has been offered the chair of political science in Bonn university.

GOMPERS' PEACE VIEW TURNED BY KAISER'S DECEIT

Labor Chief Tells Why He's for War in Loan Speech.

Toronto, Ont., Nov. 28.—Emphasizing the necessity of unison in the war against Germany and autocracy, Samuel Gompers, president of the American Federation of Labor, delivered a patriotic address to a large audience here tonight. The meeting was primarily on behalf of the Victory loan campaign, and before closing his speech Mr. Gompers appealed for generous subscriptions.

After a reference to his pacifist leanings some years ago and his visions of international peace, he denounced the German government for its treachery, stating that the socialist philosophy which it fostered was merely a subterfuge and one of the means by which it hoped finally to attain power.

No Longer a Pacifist.

Mr. Gompers declared that it was apparently a fact of life that there is little worth while in the achievement of the human life unless it is sanctified by the blood of man. This utterance, he said, would not have passed his lips three years ago. He was a "pacifist par excellence" and belonged to every peace society of which he knew anything.

"I enjoyed my tranquillity with such passion that I nearly hugged it to death," he said, adding that his writings in connection with international peace were in the hands of the printer for publication when Germany declared war.

"Out of the clear sky came the emperor's declaration," he explained. "I found myself howling in the wilderness, fooled and befuddled, and I immediately went to the printer and got hold of that fool stuff and took it back.

Denounces Kaiser's Acts.

"The German emperor, he who broke the law of God and man in starting this war, did not know the host with which he would have to deal. I ask you to consider whether all those false pretenses of his for years preceding were not planned to lull the nations into a sense of false security."

He referred to the German Socialists. "I really believed they were sincere in their advocacy of international peace, but, so far as the other 'bunk' was concerned, I would have none of it," he said. "There never was more sophistry contained in philosophy than that which was contained in German socialism."

Mr. Gompers spoke briefly of Russia, stating that no greater tragedy has ever been enacted than that which is being enacted there today.

In conclusion he referred to the readjustment after the war, stating that new relations would have to be established between the workers and employers.

Berlin Says Ludendorff Remains on West Front

AMSTERDAM, Nov. 28.—An official statement received here from Berlin denies a rumor, attributed to London, that Gen. von Ludendorff, first quartermaster general of the German army, had gone to the Russian front with a numerous staff. It says that Gen. von Ludendorff is at the western front.

Joseph's OF CHICAGO

In Our Own Building—Just South of Congress

608-610 South Michigan Boulevard

Great Two-Day

Clearance Sale

FRIDAY and SATURDAY

After Thanksgiving

Only two days more of our remarkably successful "LIBERTY SALE." Saturday night must see the close of a most thorough cleanup. To avoid any "left-overs" our entire present stock of Coats, Suits, Frocks and Gowns, consisting of recent shipments, has been marked for clearance at prices THAT SHOULD LEAVE THIS STORE EMPTY BY SATURDAY NIGHT. The opportunity to complete your winter wardrobe is simply amazing.

One of Our Exclusive Creations.

TWO-DAY CLEARANCE of COATS

DAY COATS Stunning new coats, showing all the newest thoughts in lines and materials. For the appreciative woman. Values to $56; special... $35

DRESS COATS Brilliant conceptions for formal wear. Many of imported fabrics, smart ideas. Formerly offered at $75; special now at... $45

STREET COATS Creations of bolivias, wool velours, twills—all beautifully lined and fur trimmed. As high as $110; special for clearance at $65

DRESS COATS A particularly pleasing group of coats of unquestionable style. Luxuriously fur-trimmed. Formerly sold up to $135; special at.. $75

Two-Day Clearance of DRESSES

DRESSES Charming street models that will delight fastidious women. Former prices to $49. For clearance, at...... $25

DRESSES Smart Afternoon Dresses in a wide selection of solid colors, serges, worsteds, twills. Formerly to $65..... $35

FROCKS Informal Frocks for all occasions where a beautiful little frock is desired. Values to $85....... $45

GOWNS Luxuriously rich creations of the very finest materials. Styles exclusive. Values to $110. Special at....... $65

ODD COATS A lot of striking values, some of the season's most notable models. Former values to $49; special $29

ODD DRESSES The most amazing group of dresses ever offered in this store—prices slashed to rock-bottom. Former values up to $50, at.. $19.75

Genuine Savings on Boys' Clothes

In this store you are not confronted with the effects of increasing wool costs, because our tremendous stocks, procured at old prices, are still at your disposal. Try to match these values and you'll understand the money-saving benefits now offered.

Boys' Norfolk Suits (with two pairs of trousers). Splendid patterns and smart styles with novelty features in pleats and pockets. Made from thoroughly dependable fabrics. Sizes 8 to 18, at **$12**

Other Suits, $7.50 to $25

Boys' All Wool Overcoats. Made for warmth, durability and dressiness. Reliable materials. Smart plain or belted models in attractive patterns. 8 to 18 years, at **$13.50**

Other Overcoats, $8.50 to $30

Boys' Mackinaws. Latest Norfolk models, some with large skate pockets. Made of all-wool mackinaw cloth in pleasingly unique patterns of many colors; 8 to 18 years, at **$12**

Other Mackinaws, $6.50-$16.50

The Boys' Store, 6th Floor *Children's Haircutting 25c*

THE HUB

Henry C. Lytton & Sons

N. E. Corner State and Jackson

Making Money

THERE are two ways of making money. One is reserved to and jealously guarded by the Government and the other is open to all who have the courage to try and the will to persevere.

It is just as necessary to make money through commerce and labor as at the Mint. Coining money and making money may not be strictly synonymous but they are interdependant.

We have the gold and we are coining the currency as never before and we must *spend* and *labor, work* and *buy*, if we are to make the money which will be needed to win the war.

This is no time for panic-mongers or for an atmosphere of depression.

The nation is emerging from a necessary period of readjustment and it is imperative that business be conducted with a renewed vigor and with an efficiency never before equalled.

Christmas is upon us. It is an opportunity for every individual to open his purse and by generous buying quicken the industrial pace that will carry us on to victory.

SPAULDING & CO.

Goldsmiths, Silversmiths and Jewelers

Michigan Boulevard at Van Buren Street

CHICAGO

PARIS: 23 Rue de la Paix

FREE! This Month Only. We include with this Piano this Fine Bench FREE, together with Lamp and Scarf.

FREE! We include with this Piano this Scarf together with Bench and Lamp.

FREE! This Month Only. We include with this Piano this Beautiful Lamp, together with Bench and Scarf.

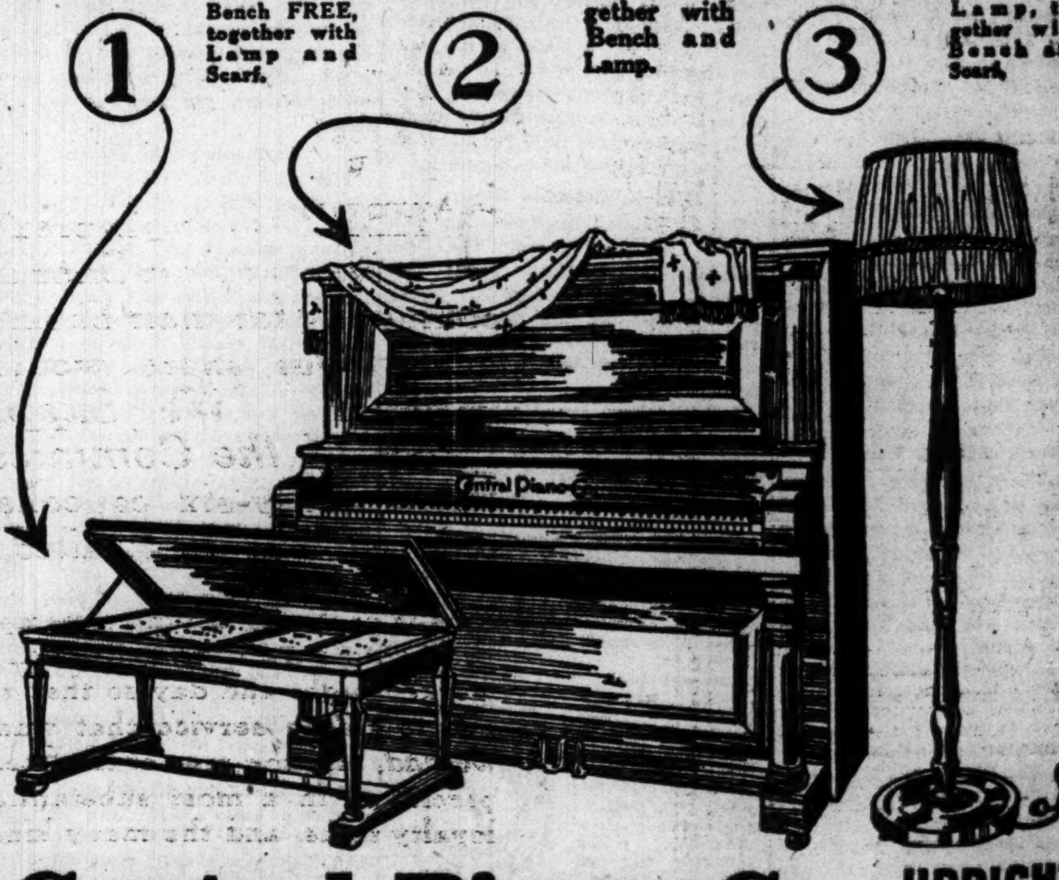

Central Piano Co.

UPRIGHT GRAND

FINEST WORKMANSHIP — Specially Priced for This Sale Only **$215** On Terms of $1 Per Week — HIGHEST QUALITY MATERIALS

HERE IS A WONDER—Never Before Offered at this Price. Cases in Beautiful Mahogany, Fancy Figured and Late Oak. Full Metal Plate. Copper Bass Strings. Imported Music Wire Strings. Genuine Elephant Ivory Keys. Triple Repeating Brass Flange Action. Wool Felt Hammers. WARRANTED FOR 25 YEARS. Nothing in Chicago to Equal this Bargain. Scarf, Bench and Lamp Included FREE. Free Tunings. Come down and see it to-morrow.

Central Piano Co.

204 So. Wabash Ave.

West Side of Wabash Ave. Also 31 E. Adams St.

If You Cannot Call or Phone
USE THIS COUPON
CENTRAL PIANO CO.
204 S. Wabash Ave. Phone Harrison [illegible]
Please send a Piano for 30 Days Free in my home.
Style .... in ....Case
(Give Style) State kind of Wood)
No obligation.
Name ....
Address .... [illegible]
Cut Out on Dotted Line and Mail To-day

IMPORTS NOW UNDER LID TO SAVE TONNAGE

New Embargo Gives U. S. Whip Hand in Commerce.

BY ARTHUR SEARS HENNING.

Washington, D. C., Nov. 28.—[Special.]—President Wilson tonight issued a proclamation under which it will be impossible to import many articles into the United States without express consent of the government.

The embargo on imports was issued in order to conserve American tonnage for war purposes, and to facilitate importation of raw materials and other supplies for manufacture of munitions. Most of the articles listed are the essentials of munitions of war, the importation of which henceforth will be solely for government instead of private use.

May Control World Trade.

Assumption of control over imports gives the government another powerful weapon, which will be used to its fullest extent in the economic war on Germany. It adds greatly to America's commercial power, already the greatest of any nation, and puts this country in a position during the war almost to direct the trade of the world. If minded to use it in that way, the United States could let it serve as the heaviest kind of pressure on neutral traders suspected of using American goods to supply Germany.

The president's action was made possible by congress in the embargo act providing that the government should prevent importation of commodities except by license whenever public safety, in the judgment of the president, should require such a course.

Only Necessities Permitted.

Importation of articles regarded as nonessential to the health and comfort of the nation in war time will be shut off under the president's new order. England has reduced the importation of articles for private consumption 60 per cent since the beginning of the war and it is possible that eventually the American curtailment will approach or surpass that figure.

An imports licensing division of the war trade board is being organized under the direction of Clarence M. Woolley, president of the American Radiator company. James B. Forgan Jr. of Chicago has been placed in charge of the complex machinery that will be required to record and issue licenses and direct the release of cargoes abroad for shipment to this country.

Will Promote Economy.

President Wilson's proclamation lists all the articles for which import licenses will not be granted. Luxuries are prominent on this list, and also many articles hitherto considered necessities of life by thousands of people.

The embargo on the importation of luxuries will go far, it is believed, to promote economy and to demonstrate that similar articles of domestic manufacture can be eschewed.

The shipping board will pool all tonnage leaving American ports in an effort to expedite the movement of essential war materials to Europe.

The pooling of tonnage will be administered along the same lines as the pooling arrangement of transportation facilities now being organized by the railroad war board. It will mean the reduction of some of the coastwise shipping schedules, it was stated, to the point where there is no unnecessary duplication of sailings.

May Take Any Ship.

In handling ocean tonnage under the pool the operating director of the shipping board, through his agents in the several ports, will requisition any available ship in port for the emergency movement of war supplies.

A regulation has been perfected between the railroads carrying shipments to seaboard for export and representatives of allied traffic control, whereby requests for permits of modification to rail embargoes will be made directly to the railway traffic executive. In the future all requests for embargo permits for goods consigned to Russia, Italy, France, and England will be made to the traffic executive at 165 Broadway, New York City, and duplicate requests need not be made of the allied traffic controllers.

Export Lid List Extended.

The so-called conservation list of export commodities, for whose shipment license is issued, except under special regulations, was increased by President Wilson today by the addition of a long list of goods, including many kinds of ores, chemical compounds, iron and steel products, many foodstuffs, surgical instruments, and lumber.

ACTAEON'S BOATS STILL MISSING WITH 63 ABOARD

Washington, D. C., Nov. 28.—Sixty-three men are missing in the three unaccounted for boats of the American steamship Actæon, reported yesterday torpedoed by a German submarine. The navy's official report says one boat with twenty survivors landed at Cape Finisterre yesterday, and adds nothing more to published accounts of the sinking.

SAVO AIRMOISTENER

Made to fit radiators perfectly. The most efficient, durable and sanitary humidifier made. No wet wicks, rags or pads to get dirty, sour and unsanitary. The Savo works automatically for many years on the back of any radiator, out of sight. Beware of spurious imitations. Insist on getting the Savo.

Write for free booklet

SAVO Manfacturing Company
39 So. La Salle Street. Chicago, Illinois.

TIMES AND MANNERS

Chicago Woman's Club Pageant to Be Held Next Week.

Boxes for the Chicago Woman's club pageant, "Times and Manners," which will be given in the Studebaker theater Dec. 4 and 6, are going like hot cakes. Already many of the seats in the body of the house have been taken. Tomorrow at 2 p. m. society girls, members of the Woman's club, and students from the Art institute and from Hyde Park High school will don their silks and satins for the first dress rehearsal to be given in the theater.

The pageant was written by Mrs. Elia W. Peattie. The proceeds are to go to the war relief fund of the club. There are to be ten groups of dancers representing times and manners from the days of early Greece to the present. The last scene is a 1917 ballroom scene. Mrs. George Boone Carpenter is in charge of arrangements.

Among those who have taken boxes are Mrs. Edwin T. Johnson, J. C. Shafer, Leroy A. Goddard, William Derby Jr., E. Crane Wilson, William R. Linn, N. W. Harris, Frank G. Logan, and Edward A. Ayer. The prologue will be presented by Mrs. Guy Goddard, Mrs. Alex F. Stevenson Jr., and Miss Louise Redfield.

Mrs. Junius Hoag and Miss Mary Cameron have arranged the music with the assistance of Leo Sowerby, who, as his farewell before joining his regiment, will play the harpsichord in one of the episodes. Tickets may be obtained at the box office of the Studebaker theater.

VILLA'S TROOPS CUT RAILROAD; STEAL PAY ROLL

El Paso, Tex., Nov. 28.—Francisco Villa's followers were reported to have dynamited a Mexican federal pay train, killing the paymaster general; attacked and defeated a trainload of federals from Juarez, cut the railroad and federal telegraph lines, and captured many horses, rifles, and other elements on Monday, according to reliable and confirmed information which was received here late today from Mexico.

On this train was said to have been $50,000 in Mexican currency and $10,000gold, which was to have been paid to the troops along the road. These sums were seized by the Villa forces.

DANCE FOR SOLDIERS NETS $1,000.

Six thousand persons crowded into the Second Regiment armory last night and swelled the fund for sick and injured soldiers of the Progressive council No. 940, Royal Arcanum, with $1,000.

U. S. MEN TO READ HUN ATROCITIES

AMERICAN TRAINING CAMP IN FRANCE, Nov. 28.—It is probable that every American soldier in France soon will have turned over to him a pamphlet setting forth the atrocities, depredations, and crimes of various sorts committed by the Germans in the present and formerly occupied sections of France.

Copies of the pamphlets in French have been forwarded through the proper channel by a Frenchman who is on the commission gathering information, and it has been suggested by American officers that they be translated into English and circulated among the troops, so that the newcomers may obtain an adequate understanding of what the enemy is capable.

Four new sites for American base hospitals have been selected by a group of officers who have just returned to headquarters.

CHARGES CZAR WITH MASSACRE OF HALF MILLION

LONDON, Nov. 28.—Half a million members of the Kirghiz tribes were massacred by agents of the Russian emperor in 1916, according to a correspondent of the Manchester Guardian, who has been traveling in central Russia. This was punishment for a rebellion against military service by the Central Asian Moslems.

Two million nomads, who have gradually been forced eastward by the acquisition of the grazing lands by the emperor's ministers and others, who filled the lands with Ukrainian peasants, took part in the rebellion.

Civil war is still proceeding between nomads and the Russian peasants, according to the correspondent.

WOMAN KILLED BY WAGON.

Mrs. Henrietta Bixby of 12 East Grand avenue, a maid, was killed instantly late yesterday afternoon when she was knocked down and run over by a wagon at Grand avenue and North State street.

BAR ALIEN FOE IN WASHINGTON

Washington, D. C., Nov. 28.—[Special.]—Twenty-two German aliens in the Boston Symphony orchestra and any other aliens in any other musical or theatrical organization have played their last engagement in Washington during the period of the war.

The attorney general today informed Maj. Henry L. Higginson of Boston that those members of the Boston Symphony orchestra who are alien enemies cannot be permitted to enter the District of Columbia. He added that the same rule would be applied to all organizations appearing in Washington.

SIX HELD FOR $70,000 THEFTS.

Morris Weiss, a tailor of 46 West Division street; Charles Beck, 1007 North Harding avenue; Walter Bartley, 2325 Fullerton avenue; Henry Thorpe, 2018 Fremont street; Robert Schrubb, and Edward Skrogstadt of 1167 North La Salle street are under arrest in connection with thefts of merchandise from the Adams Express company valued at $70,000.

CHICAGOAN CALLS MEANS JAILER FOR MRS. KING

Guarded Her as Prisoner at Beach Hotel, He Says.

Concord, N. C., Nov. 28.—[Special.]—Willard D. Rockefeller, manager of the Chicago Beach hotel, proved the star witness for the prosecution today in the trial of Gaston B. "Bud" Means for the murder of Mrs. Maude A. King, his patroness and benefactress.

Rockefeller took the stand at the end of a day which was distinctly disappointing to the prosecution, and in a few minutes had injected new life in the case. He gave testimony to show that Mrs. King had been held practically a prisoner by Means.

This line of testimony immediately brought a storm of objections from the defense.

Rockefeller had been on the stand but a few moments when Solicitor Clement asked him to relate conversations between Mrs. King and himself, which took place between April, 1916, and July 8, 1917, during which time Mrs. King, her mother and sister, Gaston, and his family, and Henry Deutsch, Gaston's brother-in-law, and W. R. Patterson, his father-in-law, all lived together at the hotel. The defense objected and Judge Cline ordered the jury out of the box while he heard arguments.

Story Vital to State.

Solicitor Clement asked for the admission of this testimony as vital to the state.

"We intend to prove by these conversations," the solicitor said, "that Mrs. King was virtually a prisoner in Mr. Rockefeller's hotel and told him so; that she told him Gaston had control of all her property; that she was not allowed to speak with any one, and that she was planning to escape from his control and get her property from under his control."

After extended argument from both sides the court ruled against the prosecution. With the jury back in the box the witness testified that each month of the party's stag at his hotel Mrs. King received a check for $1,000 from the Northern Trust company of Chicago; that she indorsed this to Means; that he cashed the checks at the hotel, always asking for bills of large denomination, and with the proceeds settled Mrs. King's bills, his own bill, the bills of his wife and baby, and the baby's nurse, Deutsch's bill and Patterson's bill.

Kept from Mrs. King.

Rockefeller then told of a time when Mrs. King sent for him. He went to her apartment and there he talked to her for nearly an hour in the presence of Mrs. Robinson, her mother. Deutsch saw him leaving the apartment and reported his being there to Means. A little later Means requested an interview.

"Gaston told me," said the witness, continuing, "never to go to Mrs. King's apartment again. He said: 'I will cancel every d—— room I have here if you ever speak to Mrs. King or Mrs. Melvin.'"

NO TYPHOID

WASHINGTON, D. C., Nov. 28.—[Special.]—The government today issued this statement touching the health of our troops abroad:

"In the most recent report received by the surgeon general of the army from Gen. Pershing concerning the health conditions of the American expeditionary force," the announcement says, "appeared the statement that there is not a single case of typhoid or paratyphoid among the thousands of American soldiers now in France. The official medical records of the Spanish-American war disclose that 'every regiment in the United States service in 1898 developed typhoid fever.'"

WAR BOARDS TO AID PAYMENTS OF INCOME TAX

Washington, D. C., Nov. 28.—The vast machinery of state councils of defense will be utilized by the internal revenue bureau to disseminate information to the 7,000,000 persons who will pay income taxes under the new law, and to others subject to various forms of war taxes.

Arrangements have been completed between Internal Revenue Commissioner Roper and the Council of National Defense, whereby the 3,000 local defense committees throughout the country will be furnished with detailed instructions on taxation questions, to be passed on to the public by means of pamphlets, neighborhood meetings and public addresses.

Secretary McAdoo tonight announced the appointment of three legal advisers to Commissioner Roper. They are Samuel Untermyer, New York lawyer; John Barton Payne of Chicago, and A. A. Ballantine, a Boston lawyer.

$600,000 SENT TO NEW YORK FOR Y. M. C. A. FUND

Six hundred thousand dollars which will help to "keep the home fires burning" in Y. M. C. A. army hutments in France, Russia, Italy, and at our own home encampments was mailed to New York yesterday. There was one draft for $500,000 on the National Bank of Commerce, and another for $100,000 drawn on the National City Bank of New York. The voucher for the $600,000 was signed by James B. Forgan, who was chairman of the ways and means committee in the recent "Y" drive in Chicago.

As a matter of fact no money had to be sent until Dec. 15, when 50 per cent of Chicago's quota of $3,000,000 would be due. Instead of waiting and sending drafts for $1,500,000, Messrs. Forgan and Solomon A. Smith, treasurer, decided to hurry along the first installment.

Bring Back No Soldier Bodies Until After War

Washington, D. C., Nov. 28.—[Special.]—The bodies of Americans who die or who are killed in France will remain there until after the close of the war. This decision by war department officials is in line with a recommendation of Gen. John J. Pershing, commander of the American expeditionary force.

DAINTY NIGHTIE SHOWN TO PROVE MAJOR A WOOER

Sherman Seems Bored as Mrs. Montanye Tells of Courtship.

Geneva, Ill., Nov. 28.—Sly ghosts of romance skipped about the courtroom here today when Maj. George D. Sherman, 75 years old, who is being sued for $25,000 by Mrs. Loretta Montanye, viewed with bland interest a heap of romantic trifles identified as exhibits A, B, C, and so on to the employment of almost the entire alphabet.

Mrs. Montanye's attorney produced a bracelet—a gift of the major to his inamorata, he said. The spectators giggled. Nineteen love letters, one after the other, were held up to the public gaze. The major permitted the slightest of smiles.

Lingerie Appears.

The attorney delved again into his box of exhibits. The jury and the judge and the spectators halted their several breathings. It was to be another gift of the days that were. The attorney flung it forth, and, O! it was a dainty lingerie "nightie."

As if supplementing the "nightie," italso developed that the major had slippeda real nice copy of "September Morn" among the widow's gifts. The friendship they nourished, it appeared from the letters, was of a jovial sort in which he called the widow "Doc" while she blithely called him "Jack."

The Major Identifies.

The attorney then requested the major to step forward and see if he could identify these small tokens. The major was nothing loath. A look of recognition seemed to brighten him for a moment. He took up the nineteen letters and nodded. Then he examined the bracelet. He nodded. He plucked forth two or three empty candy boxes and wagged his head in mystery. Then with thumb and forefinger he held up the "nightie" and pursed his lips as if quite baffled.

The identity of these things having been established, Mrs. Montanye took the stand. As she passed the major she favored him with a bright smile. The major squinted a small, coy squint. Then for three hours Mrs. Montanye was subjected to cross examination.

"He came to see me after Ike died," she said. Ike Montanye, a liveryman, was her husband. "He was very persistent. One day he drew me on his lap and smothered me with kisses."

Tells of Gifts.

Then she told how the old major sent her candy, flowers, tickets to automobile races, a bracelet, and other gifts. She told how he had insisted she return from California when she had but started on her vacation; how she returned and then was given the coldest of shoulders.

The major sat erect and seemed greatly bored. From time to time he suggested things to his attorney, who was conducting the cross examination. The day closed with her testimony.

A New Record for Capper & Capper for Which We Are Thankful This Morning

THERE were approximately 2,900 commissions given at Fort Sheridan, with six important firms competing for their business, besides numerous lesser ones. Our share would have been less than 400 uniforms. *We Supplied the Uniforms for 1,249 of the Commissioned Officers.* We had but seventy-six cancellations from those who had ordered, but had failed to get their commissions.

This is probably as fine a compliment to the service of this establishment as we have ever been given in our business history. We worked night and day so that there should be no disappointments, and to give a service that was nearly 100% perfect; *we gave all we had,* and the men of the Second Reserve Camp showed their appreciation in a most substantial way. We thank them for their loyalty to us, and the many kindly expressions received from them.

We are still prepared with sufficient tailors to make quick alterations and fittings on uniforms, for those who may have been disappointed elsewhere.

Capper & Capper

MICHIGAN AVE. at MONROE ST. and HOTEL SHERMAN

LONDON
CHICAGO
DETROIT
MILWAUKEE
MINNEAPOLIS

C&C

Lyon & Healy

A *The most beautiful of all gifts!*

Lyon & Healy Harp

We are again able to supply Lyon & Healy Harps in all the popular models. However, we suggest the wisdom of making an early selection to avoid disappointment.

Our catalogue contains many reproductions of Harps—each a dignity, an inspiration to a home. You would do well to call or write for it. It is very beautiful.

Lyon & Healy Harps, double action, are priced from $500. Used Harps, all standard makes, double action, as low as $250. Harps for children from $75. Easy payments. You can play while you pay.

LYON & HEALY, Wabash Avenue *at Jackson Blvd.*

Everything Known in Music

Liberty Bonds Accepted in Payment

GERMANS PLAN NEW OFFENSIVE ON WEST FRONT?

Paris Hears Reports the Enemy Is Ready to Strike.

(Continued from first page.)

in the enemy defenses. Here they were closely followed by the infantry.

The machine gun outposts, however, prevented the infantry from working their way further north on the western side.

Fight Hand to Hand.

Every additional report from Fontaine lends added evidence of the fierceness of the struggle. English troops in the first few hours of their determined drive had forced their way through the village in the face of a whirlwind of machine gun and rifle fire, and in many places had engaged the enemy with rifle and bayonet at close quarters.

The British had scarcely got through the village when the Germans sent in fresh troops for a counter attack all along the Fontaine-Bourlon wood line. Two divisions of the enemy were brought up for this work and large numbers of them were hurled against the British on the eastern outskirts of Fontaine.

For hours a terrific struggle raged through the streets of the hamlet and gradually the British were pushed back, fighting step by step and inflicting heavy casualties on the Germans.

Attack on Wood Fails.

The British, however, were facing superior numbers, and in their weary condition were unable to hold the territory which they had gained. When night closed down it found them back nearly to the positions they had left in the morning. But the Germans were unable to stir them beyond this point.

The German attack on Bourlon wood was a failure, and the British this morning were holding their line strongly. Yesterday the Germans put a heavy barrage down on Tadpole copse, west of Moeuvres, and launched a counter attack. This was smashed by British artillery fire.

Last night was comparatively quiet, except for artillery work at various points. The Germans maintained a heavy fire against Bourlon wood and other places in this sector.

GREAT BRITISH SUCCESS

LONDON, Nov. 28.—"The battle of Cambrai is still in the melting pot," Gen. Maurice of the war office said today. "The attack was a great success. We established ourselves a deal farther than Field Marshal Haig expected.

"The positions captured show the tremendous amount of work put in on the triple Hindenburg line by the German soldiers. Each line was defended by strong trenches, dugouts, tunnels, and a triple line of barbed wire, each line fifty to sixty yards in depth. The villages behind the line had beneath them great chambers which were like hotels fifty feet beneath the ground provided with electricity, water supply, sewers, drying rooms, and kitchens. These underground villages were shellproof and bombproof."

OFFICIAL REPORTS ON ALL WAR FRONTS

ITALIAN FRONT

ITALIAN.

ROME, Nov. 28.—On the Asiago plateau, in the Primolano basin, at the north of Col Della Berretta, and on the middle Piave our batteries in coöperation with bombardment flights have carried out concentrations of fire on enemy troops, massed and in movement.

AVIATION.

Four enemy airplanes were brought down yesterday by our airmen.

GERMAN.

BERLIN, Nov. 28.—There is nothing to report.

FRENCH FRONT

GERMAN.

BERLIN, Nov. 28.—Front of Crown Prince Rupprecht: In Flanders the artillery fire was lively from midday onwards between Houtholst wood and Zandvoorde. Near Passchendaele it increased in the evening to the greatest violence. On both sides of the Scarpe there was increased fighting activity.

On the battlefield near Cambrai a sharp artillery duel at daybreak heralded attacks which the British, with divisions freshly brought up, directed against Bourlon, Fontaine, and our adjoining positions. West of Bourlon the enemy's attacking waves and the tanks preceding them collapsed under our fire. Between Bourlon and Fontaine the enemy, after many fruitless assaults, penetrated our defense zone. Bourlon and Fontaine were temporarily lost.

The British troops, which were greatly thinned by desperate house to house fighting, encountered a counter thrust by our infantry. Brought up in an encircling movement and directed with spirit, our troops retook the villages in a magnificent assault and threw back the enemy into Bourlon wood.

More than 200 prisoners and numerous machine guns remained in our hands. The heavy artillery fire decreased with nightfall. Local infantry engagements continued into the night.

Front of the German crown prince: Prisoners were left in our trenches northeast of Tahure as a result of an unsuccessful enterprise by the French. On the east bank of the Meuse there was an increase in the artillery activity in the morning. It diminished from midday onwards.

Front of Grand Duke Albrecht: Northeast of Nomeny strong French detachments pressed forward against our lines. They were repulsed in hand to hand fighting.

BRITISH.

LONDON, Nov. 28.—On the Cambrai battle front nothing of special interest occurred during the day.

Early this morning the enemy attempted two raids against our trenches in the neighborhood of Avion, south of Lens, but were repulsed in both cases. On the Ypres front the enemy's artillery activity has continued. It has been heaviest east of Ypres. We have secured a few prisoners in patrol encounters.

AVIATION.

Although Tuesday there was a very high wind with rain most of the day, a few important reconnoissances were carried out successfully by our airplanes. A little artillery work also was done and enemy troops in their trenches were engaged with machine gun fire from the air.

During the night in boisterous weather over a ton of bombs were dropped on the men in railway stations. One of our machines is missing.

DAY STATEMENT.

The German artillery was active last night in the region of Bourlon wood (Cambrai area). No further infantry fighting has taken place.

On the northern front, east and northeast of Ypres, hostile artillery activity continues.

FRENCH.

PARIS, Nov. 28.—In the region of St. Quentin we easily repulsed two enemy raids. Our patrols, operating west of Tahure and in the neighborhood of Samogneux, brought back prisoners, including an officer. A raid attempted against our posts west of Chaume wood failed.

It is confirmed that our attack on Nov. 21 against the German positions around Juvincourt resulted in very heavy losses to the enemy. The number of prisoners taken by us in that affair was 476; we also captured thirteen machine guns, three trench cannon, three grenade throwers, and 400 rifles.

NIGHT STATEMENT.

There were artillery actions north of the Aisne, in the Argonne, and on the right bank of the Meuse, in the sector of Chambrettes.

ITALIAN FRONT

1—Italian reports announce Austro-Germans are preparing for still greater offensive movement in northern sector in final effort to turn the Piave line of defense.

2—Rome reports Italian artillery in conjunction with air squadrons have successfully bombarded enemy troops massing along Asiago plateau.

MACEDONIAN FRONT

FRENCH.

PARIS, Nov. 28.—Yesterday was calm along the whole front, except in the region of Doiran, where artillery fighting was resumed intermittently. In the region of Monastir an enemy airplane was brought down.

GERMAN.

BERLIN, Nov. 28.—There were no important operations.

RUSSO-ROUMANIAN FRONT

GERMAN.

BERLIN, Nov. 28.—There were no important operations.

EAST AFRICAN FRONT

BRITISH.

LONDON, Nov. 28.—A German force under Col. Tafel, consisting of twelve German officers, 100 Germans, and 2,400 natives, has surrendered. The force had advanced southward from the Mahenge area to Newala apparently in ignorance of the British occupation of Newala.

SUPPLEMENTARY

GERMAN.

BERLIN, Nov. 28.—Nothing of general importance has been received from any of the fronts.

DUTCH TO FIGHT ONLY IN CASE OF AN INVASION

THE HAGUE, Nov. 28.—Premier van der Linden, during the budget debate in the second chamber today, said that the government was entirely united upon its foreign policy and would continue to exercise the strictest neutrality, even should the consequences be other than hitherto thought. Its policy in international questions would not be regulated by fear but by a desire not to slide toward war.

The Swedish government, he added, had notified Holland that for the present it did not intend to call together envoys from neutral countries for a discussion of economic interests.

Subsequently the premier said:

"If attacked we will defend ourselves without inquiring as to the proportionate strength of ourselves and our assailants, but save in self-defense we will not enter the war. We will not allow the misery and indescribable sufferings of war to befall our country. Moreover, by our neutrality we are supporting the ideals of the future—the community of peoples—which shall be repudiation of war."

Scandia Kings Meet.

CHRISTIANIA, Nov. 28.—King Gustav of Sweden and King Christian of Denmark have arrived here with their respective premiers and foreign ministers. The monarchs will remain in Christiania until Saturday. The city is gorgeously decorated in honor of the visit of the sovereigns.

The conference was arranged in consequence of an intimation from Germany that the growth of anti-German sentiment in Norway was being followed with concern by Germany, and that it was feared Norway might be impelled by public opinion or pressure on the allied side to enter the world war, at least to the point of granting a naval base to England and the United States, in which event Germany would be called upon to seize a base in Denmark.

VOTE ON STRIKE AT STOCKYARDS IS REQUESTED

Leaders of all the unions of packing-house employés held a meeting last night and voted to ask their international unions to order a strike vote of the rank and file. The vote is to be taken immediately, and will be completed within ten days.

The labor leaders justify themselves by saying the packers have refused to meet union representatives.

More than 60,000 workers in the big packing plants of Chicago, St. Louis, Omaha, Kansas City and Denver are affected, according to John Fitzpatrick, president of the Chicago Federation of Labor.

SAYS PICKETS USED ENVELOPES OF COMMITTEE

The National Woman's party is wroth with the woman's committee of the Council of National Defense. On Monday Mrs. Joseph T. Bowen gave out a statement that members of the Woman's party, which has been picketing the White House, were using the envelopes of the woman's committee for Woman's party business, and she wanted to repudiate the action, have the offending persons made known, and the business stopped.

COLDS CAUSE HEADACHE AND GRIP. LAXATIVE BROMO QUININE removes the cause. There is only one "Bromo Quinine." E. W. GROVE'S signature is on box. 30c.—Advertisement.

Friedman's
60 E. MADISON STREET BETWEEN MICHIGAN & WABASH

Coats & Dresses

Greatly reduced for Friday. These coats are gathered from our regular $45.00 values. Many fur-trimmed collar cuffs and bottom and full lined.

The dresses are of French Serge, bustle effect and many in side drapes Specially priced for Friday

$24.75

Special Offering in Millinery
Every hat in our shop Values up to $16.50 for Friday's sale
$5.75

We provide fashionable apparel at sensible prices

Shop Early — ELECTRIC SHOP — Shop Early

Useful Gift Giving This Year Give Something Electrical

THERE is a significant thoughtfulness about Christmas giving this year. More than ever before our choice of gifts should run to objects of usefulness and thrift. For the guidance of those who would give thus wisely, we offer the accompanying suggestions:

Price, 9 Books Federal Coupons or Cash $10.25

The Lamp Above
An Electric Lamp with 16 inch shade, of art glass and metal design comes in most attractive coloring. This is a Christmas gift which anyone will be glad to welcome.

Kewpie Lamp
All the impish charm of the quaint little Kewpies is held in these ivory finished lamps. A number of different styles, each more bewitching than the last. Price includes shade.
KEWPIE LAMPS
6 Books Federal Coupons; or, cash . $7.70

Price, 12 Books Federal Coupons or Cash $12.75

This Table Lamp
The Christmas gift which takes the form of this metal and Art Glass Table Lamp will be doubly acceptable, for it will unite the two virtues of usefulness and beauty.

A Dainty Lamp
Lamps may come and lamps may go, but by reason of its sheer becominghness the Boudoir Lamp will stay with us forever. A gift to appeal to the feminine heart. In gold and blue, with attractive shade.
BOUDOIR LAMP
7 Books Federal Coupons; or, cash . $8.15

9 Books Federal Coupons or cash $9.75

This Pretty Lamp
Every well appointed living room has at least one softly shaded table lamp. The metal and art glass one illustrated with 18 inch shade will make a most acceptable Xmas gift.

Adjustable Floor Lamp
An Adjustable Floor Lamp gives light just when and where you need it. Easy on the eyes. A splendid Christmas gift for a man. Price, 5 Books Federal Coupons; or, cash $5.00

Curling Irons
An Electric Curling Iron carries its own gift suggestion. Useful at home—indispensable when traveling. 3 Books Federal Coupons; or cash $3.75

Washing Machines
$5 puts a Federal Electric Washing Machine in your home. Telephone Randolph 1280—Local 213—and our representative will call and explain our liberal proposition in detail.

Miniature Washer FREE
A small hand-power Washing Machine—an ideal gift for a little girl—given with each purchase of a Federal Electric Washing Machine. Or, the Toy Washer may be purchased for 2 Books Federal Coupons; or, cash $2.50.

Curling Iron Heaters
Curling Iron Heater—for regular irons, 3 Books Federal Coupons; or cash $4.50

Floor Lamps
This year we have lamps in styles to delight the beauty-loving heart of any housewife. A Christmas gift which the whole family will enjoy. This style, complete with shade, 15 Books Federal Coupons; or cash $21.25

Coffee Percolators
Give a Thermax Aluminum Percolator as a Christmas offering. 3 books Federal Coupons; or, Cash $6.00

Tree Lighting Outfit
Clean and decidedly beautiful; the children can switch the lights on and off at will, with never any danger if you light the tree with this handy little outfit. Various sizes, and priced according to the number of tiny Mazda lamps to the outfit.

Piano Lamps
Play-O-Lite—another version of the useful light, for it fits over the edge of the piano, giving light just where needed. An ideal gift for the musical student. Price, 4 Books Federal Coupons; or, cash . . $5

Vacuum Cleaner
Any woman interested in labor-saving house-keeping will welcome the Federal Electric Vacuum Cleaner as a Christmas gift. It will rob cleaning of its drudgery and give to the housewife many extra hours of leisure. Price 30 books Federal Coupons or, cash $32.50

Electric Bread Toaster
Toast on Christmas morning—crisp and appetizing—may be easily made at the table with an Electric Toaster, the style pictured. 1 Book Federal Coupons; or, cash . . . $1.70
500 Federal Coupons Free

These and hundreds of other Gifts Electrical are obtainable at either of our Electric Shops—Shop in the morning

72 West Adams Street and Michigan and Jackson

or at any Branch Store of Commonwealth Edison Company 'Phone Randolph 1280

Save Federal Dividend Coupons

Electrical Candlesticks as Pictured $3

F. N. Matthews & Co.
Outfitters to Women
21 East Madison Street
Between State and Wabash

BLOUSES at Clearance Prices
Georgettes, Taffeta, Crepe de Chine and Satins
$5, $7.50, $10
Values up to $15.00

Please understand the garments offered in this sale are from our regular stock, not made for sale purposes.

Sweeping Reductions on
Coats, Suits and Dresses

Suit sketched of Broadcloth $35.00
Also in Silk Chiffon Velvet $55.00

Afternoon Gown sketched Black Crepe Meteor $32.50

Coat sketched of Broadcloth, Silk Lined, Fur Collar $37.50

Tomorrow will bring to hundreds of women patrons of the Matthews Shop further cause for thanksgiving.

Mere clothes may be bought anywhere. But apparel of the Matthews type comes only from the Matthews Shop.

Radical reductions—every garment included—not one excepted.

Our stock is very big and selection can be made easily of a garment for all occasions. Notwithstanding the extraordinarily low prices at which these garments are sold, every model possesses the unmistakable touch and elegance of Matthews individuality, chic and character.

F. N. MATTHEWS & CO., 21 East Madison Street

NATIONAL ARMY MEN BALLOT FOR UNIVERSAL DRILL

Vote 4,601 to 136 in Favor of Training All the Boys of 19.

BY PARKE BROWN.

Camp Grant, Rockford, Ill., Nov. 28.—The Eighty-sixth division of the national army emphatically advocates universal military training for young men. By the "division" is meant not its officers but its enlisted men—its privates, sergeants, and corporals—men taken from civil life in the last three months under the selective service act.

At the request of THE TRIBUNE the first sergeants of thirty-five companies and batteries have polled their men on the question and have reported the results.

The question asked was:

"Do you think all young men should have at least six months' military training when they reach 19 years of age?"

The return cards show these totals:

Number of men favorable, 4,601.

Number of men opposed, 136.

Votes Are Explained.

One side of the card was left blank for "further information or remarks." What was written there ..ved the reasons for the vote. The emphasis was about equally divided between the benefits to the men receiving the training and the protection of the nation. The geographical source of the unit—whether it came from the congested areas of Chicago or the open hills of Wisconsin—seemed to m... no difference.

The question was put before the men on its own merits and without argument. This was the letter sent to the first sergeants:

"Many public officers, public speakers, and others have frequently stated that every young man in this c...try should have at least six months' military training when he reaches 19 years of age.

"They claim it will benefit the men physically and mentally and give them valuable experience which will at the same time make the future defense of the United States a relatively simple matter.

"The enlisted men at Camp Grant have been here long enough to have definite opinions on the subject, and we want to know what they think about it."

What Sergeants Think.

Here are some of the remarks written by various first sergeants:

"There is nothing that would develop a man more physically, mentally, and morally than the discipline in army life."—Harvey L. Hire, Company E, Three Hundred and Forty-second infantry.

"We're for it! We used to laugh when we read: 'Let the army make a man out of you' on the billboards. But now, as Ring Lardner's athletic hero said to the elderly lady on the train: 'You ought to see us stripped.'"—Bradley J. Smollen, Company C, Three Hundred and Forty-third infantry.

"If all the men in the national army feel as the men of Battery D do, there would be a period of at least a year set aside for the training of every young man at the age of 19."—Carnes, Battery D, Three Hundred and Thirty-second field artillery.

ROUTED ROBBERS

But Girl's Alarm Didn't Prevent Them from Getting $3,000 from Bank.

Josephine Crist

GIRL'S WARNING TOO LATE TO SAVE $3,000 BANK LOOT

Five Robbers, Aided by Dark Day, Get Away After Holdup.

Miss Josephine Crist sent five bank robbers flying yesterday, but she was a trifle late. The robbers had time to sweep $3,000 from the counter of the Windsor Park bank, leap into a small automobile that waited, and slide away into the friendly day darkness.

The robbery took place shortly after noon. The robbers drove up, four of them alighting and entering the bank. A fifth remained at the wheel.

In the bank were L. E. Ryan of 5615 South Carpenter avenue, the assistant cashier; J. C. Crist, and H. R. Johnson, employés; Miss Harriet Carson, and Carl A. Nulty, a patron. The robbers produced revolvers and forced them into the rear of the room and then from Ryan took the keys to the vault.

Girl Gives Alarm.

While three of the robbers stood over the victims the fourth entered the vault. But here he encountered a combination lock which could not be opened. In the meantime Miss Crist, daughter of one of the victims, who lives at 7026 Clyde avenue, had arrived at the bank in an automobile to take her father home to his lunch.

From the front door she caught a glimpse of the scene within. Then she ran next door to a druggist's, and gave the alarm. The druggist called the police. Miss Crist's swift action aroused the robbers' chauffeur, and he sounded a warning.

Grab the Counter Cash.

In the meantime the vault, containing $7,000, remained impregnable, despite the hammerings of the bandit, who sought to smash the lock. Given the warning the robbers backed toward the door. One, who held his revolver at Mr. Ryan's breast, opened a small bag and swept the "counter cash," consisting of large bills, into it. He took no silver.

All now gained their machine and escaped. Detectives from the South Chicago avenue station started for the bank in an automobile, but at South Chicago avenue and Seventy-first street their machine collided with that of the Rev. S. Rush of Niles, Ill. The detectives were forced to wait for the patrol wagon, and in the meantime the robbers had plenty of time for the "getaway."

$25,000 DINNER AWAITS 30,000 AT CAMP LOGAN

Camp Logan, Tex., Nov. 28.—[Special.]—One thing occupied the thoughts of the 30,000 or more soldiers at camp today. One thing kept their minds from drill, and one thing made a "kitchen police" detail an envied position today. That thing is Thanksgiving dinner and the holiday that goes with it.

The turkeys for the Thanksgiving dinner alone will cost over $13,000. Then all the fixings will bring the total cost over $25,000. There will be over a pound of turkey and dressing for each man. The men on guard duty in the neighboring oil regions will get the same meal as the men in camp.

Warrants for arrest on charge of murder were issued this afternoon by local authorities for Mrs. Bessie Shaw and her husband, Sergt. G. W. Shaw, of the One Hundred and Eighth supply train. They are held in connection with the killing of J. C. Sneed, a citizen of Houston. R. L. McCurry, private in the One Hundred and Eighth supply train, is also being held.

BAKER OPPOSES DRAFT OVER 31

Washington, D. C., Nov. 28.—[Special.]—Discussion by members of congress of proposed legislation changing the draft ages brought an official expression from Secretary Baker today of his views on the subject.

Secretary Baker said he vigorously opposed raising the draft age beyond 31, the present maximum. He said he is not opposed to reducing the draft age limit to 19. That age was fixed in his original recommendation to congress. But he accepted the minimum age limit of 21 set by congress and was not disposed to ask that it be reduced.

AMERICA PLANS TO MAN VESSELS

Washington, D. C., Nov. 28.—Naval operation of all American merchant ships engaged in Transatlantic service is planned by the government to safeguard vessels traversing the submarine zone. The proposal has the approval of Secretaries Baker and Daniels, and will be adopted by the shipping board.

The plan is to operate the ships with naval reserves, enlisting into the service the present officers and men of the merchant fleet.

More than 100,000 officers and men, it is estimated, will be needed to man the great fleet of vessels American shipyards will turn out next year.

The navy department already has trained nearly 50,000 men for the reserve service, and, although many of them are in active service, several thousand are available for merchant crews.

TURKEY DAY

All Army and Navy Men Will Eat Gobbler and Trimmings Today.

WASHINGTON, D. C., Nov. 28. — [Special.] — Every fighting man of the United States army and navy will have turkey with trimmings for Thanksgiving dinner.

Gen. Pershing cabled the war department that the turkey ship had arrived in time for distribution of the gobblers to all the commands in his expeditionary force. Secretary Daniels, who had responsibility for getting the ship over in time, and Secretary Baker, who had promised the men in France turkey for Thanksgiving, breathed sighs of relief.

Notification also came to the navy department from Vice Admiral Sims, fleet in the European water, from the Atlantic, Pacific, and Asiatic fleets that the cargoes of turkeys had arrived and been distributed.

The navy department also received a sample menu from one of the ships of the Atlantic fleet showing what the men of the fighting ships will eat on turkey day. Here is the menu:

Celery soup.
Roast spring turkey, nut dressing, giblet gravy.
Cranberry sauce.
Celery.
Spiced pickels.
Spiced Ham.
Candied sweet potatoes.
Green peas.
Creamed whip potatoes.
Creamed cauliflower.
Mince pie.
Mixed candies.
Mixed nuts.
Assorted fruits.
Fruit cake with hard sauce.
Ice cream.
Coffee and cocoa.
Cigars.

Gen. Pershing has not submitted a sample menu, but quartermaster officials are confident it will equal the navy spread.

GIRLS IN RUSH TO CHEER ALL LONELY SOLDIERS

Many Answer Request by Letters, Candy, and Sweaters.

If there is in this country a soldier, a sailor, or an aviator who from now on turns away with an ache in his heart when the mail is opened it isn't the fault of the American girls.

Here is the proof. On last Sunday Doris Blake of THE TRIBUNE, in answer to a correspondent, asking for the name of a lonely soldier to whom she could write, suggested that the correspondent send in a stamped, addressed envelope and names would be furnished her. The correspondent's stamped envelope came Monday and along with it came three hundred letters from girls and women asking for names of lonely soldiers. Similar requests have been pouring in at an even higher rate.

The lucky fellows in uniforms are not only threatened with cheery letters from these girls, but cigarets, candy, and knitted sweaters and socks are promised if only the "lonely" ones can be reached.

The spirit of the women may be judged by the following extracts from one of the letters:

"Dear Miss Blake: I also have been wondering where I could find the names of a few soldiers who have no one to write to them. I am sure that it must be hard to see the other boys reading letters when they have none of their own. I would prefer those who are about to leave for France, as I imagine they would be more lonesome in another country—but perhaps I am mistaken in that. I realize that many of my friends would not approve of my 'writing to a man I never heard of before,' but I also know there are many men I never heard of 'fighting, suffering, and ready to die, for me and those same friends and for America and a letter is a mighty small thing to give compared to a life."

This sale affords an unusual opportunity for either stout or slender women to buy their winter suit, coat or dress at great reductions

Lane Bryant

Will Close Out Friday and Saturday

COATS-SUITS-DRESSES

To Fit Women of All Sizes

36 to 56 Bust—Long or Short Waisted Figures

Daily we fit hundreds of women with smart clothes. Seventy-five out of every hundred put them on and walk out without the slightest alteration. Because, Lane Bryant sizes are scientifically designed to fit both the stout and the slender and both tall and short figures.

Coats: Plain and fur trimmed; all silk lined and heavily interlined, hand tailored; all popular materials; all latest fashions; were up to $59.75.................. $39.75

Suits: Custom made, all fur trimmed, in velours, velvets, silvertones, handsomely lined; up to $69.75, now.......... $49.50

Dresses: Serges, crepe meteors, taffeta, crepe de chine, georgettes — for both street and dress wear; were up to $49.75.... $29.75

ALSO—Remember that Lane Bryant's regular prices are much lower than elsewhere for clothes of equal quality, as we manufacture as well as design.

9th Floor Stevens Bldg.

17 N. State Street — 16 N. Wabash Avenue

NEW YORK — CHICAGO — DETROIT

CHICAGO'S GREAT VICTROLA CENTER

VICTOR VICTROLAS and RECORDS

BENT CROWN CONCORD PIANOS ANGELUS PLAYER PIANOS

Reserve That Victrola Outfit NOW

There Will Be a Shortage Later

Unusually Easy Payment Plan This Week Only

Outfit No. 1.............................. **$59.50**

Style VI. $30 Victrola encased in a specially made cabinet to match. Cabinet has room for six Record Albums. 12 selections (six 10-in. double-face records, 75c each). Combination looks like larger size cabinet Victrola.

Outfit No. 2.............................. **$87**

Style IX. $57.50 Victrola and a specially made cabinet to match. Cabinet has room for ten Record Albums. 12 selections (six 10-in. double-face records, 75c each). Combination looks like a larger size cabinet Victrola.

Outfit No. 3.............................. **$95.50**

Style X-A. $85 Victrola with three Record Albums. Twenty selections (ten 10-in. double-face records, 75c each).

Outfit No. 4.............................. **$120.50**

Style XI-A. $110 Victrola and three Record Albums. 20 selections (ten 10-in. double-face records, 75c each).

Liberty Bonds Gladly Accepted.

Record Department Open Until 6 P. M.

GEO. P. BENT COMPANY

Established 1870

214 So. Wabash Ave.

Bent Building

CHRISTMAS GIFTS
Boudoir Caps
Quilted Jackets
Corduroy Robes

CHAS. A. STEVENS & BROS.

17 to 25 No. State St., Through to Wabash Ave.

CHRISTMAS GIFTS
Dressing Sacques
Silk Petticoats
Bedroom Slippers

DAYLIGHT BASEMENT

Extensive Offering of Coats

Showing Extraordinary Value Giving

These Coats were made to sell at HIGHER PRICES. Included in this wonderful lot are many garments showing liberal reductions. The styles are the latest, most varied, and the materials are those most popular. Every garment is carefully made and lined with high grade linings. These are by far the choicest garments we have ever OFFERED AT THIS PRICE so early in the winter season.

All Shades

All Coats Interlined

$25.00

Misses' and Women's Sizes

Suits Reduced to $22.50

It would be worth your while to examine these suits, and we feel that you will be convinced of their unusual value. Fine broadcloths, gabardines, burellas, gunniburls, velvets, made in the latest winter styles with peau de cygne linings and flannel interlinings. In a few months you will have to pay TEN OR FIFTEEN DOLLARS MORE for suits that do not embody the intrinsic value of these. Misses' and women's sizes. All shades.

MANY AN EMPTY STOMACH NEEDS GOOD FELLOW AID

You Cannot Be Honestly Thankful Till You Fill Out the Blank.

You are thankful. That turkey was fine. You couldn't eat another bite. Nothing desired now but a cigar and a comfortable chair. You breathe thanks and contentment.

But wait a minute. Have you filled in that Good Fellow blank? You can't be quite centented when you know you have not done your duty to those little duffers of the slums depending on you for their Santa Claus. There is no better time than Thanksgiving day to write your name down for a family of poor kids. When you've done it, your thankfulness will jump several points and that cigar will taste a lot better.

While you are nearly bursting with food there's a family over on Kinzie street with a mighty slim menu for turkey day and no chance at all for a real Christmas unless some prospective Good Fellow fills in the blank and becomes an actual Good Fellow.

Speaks for Her Sisters.

Have you noticed how most of these little girls who write to Santa Claus and other Good Fellows neglect their own needs and tell you how disappointed the little sisters and brothers were when Santa Claus didn't come last Christmas? Dortha—her real name probably is Dorothy—is the 10 year old spokesman for two sisters, a brother, and the baby. She wrote:

> Please don't forget us this year like you did last year. Please, Mr. Goodfellow, my papa was sick and had a broken leg for a long time and our furniture was took away and mamma had to work so hard, too. If you please, my little brothers and sister are bare footed. My brother has no shoes at all. We have no shoes or any under clothes. I will pray for you to come.
>
> There are five little children.

Let's Make a Record.

Another 10 year old girl has written to "Dear Mr. Good Fellow." Evelyn has to remain away from school on the wet days, because there are so many holes in her shoes. Her father has been in a sanitarium since July. The family income is the salary of a boy.

Let's make the Good Fellow mail tomorrow a record breaker. Sign the blank. State how many children you can make happy on Christmas. The names will be sent to you within a few days. If you have any preferences as to locality, age, color, race, or religion, put that down. There are so many different kinds who have met with poverty and misfortune and sickness that the kind you want can be furnished.

Make it a Thanksgiving day for those poor kids and then let them collect in happiness on Christmas. Sign up today, and mail the blank to the Good Fellow department, room 1106 Tribune building.

GOOD FELLOWS!

Here's a Form for You to Fill Out—It Will Aid You in Stating Your Plans for Helping the Poor Kids.

If you will be a Good Fellow on Christmas to some family of poor children in Chicago, please fill out the attached blank and send it to "The Tribune," Good Fellow department:

I live at No. .... street. I will be Santa Claus to.............. children (as many as you wish). Please give me the names of children in............ ....(State what section of city you prefer to have assigned to you).

(Sign your name).................................

WHY THE HOUSE OF KIRCHBERG DIAMONDS FOUNDED 1867

MR. EDWARD KIRCHBERG knows jewelry, both as an art and a profession, as few know it. He has taste born of a natural sense for beauty in gems and precious metals, and an understanding of values born of long experience. His judgment is final with those who know him well.

MR. KIRCHBERG places his taste, his judgment, and his understanding of values at the service of lovers of jewelry through the Kirchberg jewelry business—established in Chicago for over half a century and enjoying one of the sound reputations of the city. Kirchberg jewel pieces are already heirlooms in some of Chicago's oldest families.

MR. KIRCHBERG takes a personal interest and pleasure in seeing patrons well suited—and in surprising them with low prices. Now, in the gift season, his taste, his extensive selections and his low prices are of especial value to you. You are sure of a cordial welcome.

104 North State Street
One Door North of Washington Street
Opposite Field's

Burley's Christmas Suggestions

The Very Low Special Prices That Prevail During This Sale on

Imported China Plates, Cups and Saucers—Dinner Sets—Cut and Engraved Crystal of the Finest Makes

Offer the Early Shopper an Opportunity to Save Money in the Selection of Appropriate Christmas Gifts of Unsurpassed Beauty & Quality.

A large assortment of unusual values at moderate prices, ranging from 60 cents up, offers a wide range in the choice of useful articles as well as desirable ornaments.

Purchases made now at "Sale" prices can be held for delivery to any address just before Christmas.

Our large stocks are being constantly augmented by many new arrivals daily.

Courteous, intelligent service and Burley quality assure complete satisfaction.

Burley & Company 7 North Wabash Ave
China—Crystal—Silver

$9, $10 Blouses, $6.50
Remarkably attractive models in Georgette, with medallions and unique embroidery. Big values at.. *$6.50*

LESCHIN Inc.
318-320 So. Michigan Avenue
The Exclusive Shop of Better Service

$7 Blouses at $4.50
You'll buy these in quantities, they are of unusual value. Of Georgette. Extraordinary blouses at..... *$4.50*

A SPECIAL *After-Thanksgiving* SELLING EVENT!

THE season's tendency, due to the war conditions, having been towards the more popular-priced modes, we find ourselves overstocked with the more expensive creations. Because of this we have radically cut their prices—sparing none, as an immediate clearance is desired.

WE have purposely underestimated the actual value of our merchandise—the highest former selling prices having been eliminated. It is our policy to obviate any appearance of sensationalism in our sales. We want every purchaser to feel that more will be given than expected.

Coats at $25
They were $30 to $40, of Wool Velour and Cheviots. Some Hudson Seal trimmed. In brown, navy, taupe and green, $25

Coats, $39.50
They were $50 to $70, of Pom Pom Cloth, Wool Velour, some being Hudson Seal and Raccoon trimmed, semi-fitted models, at.....$39.50

Coats at $65
Formerly $80 to $100—Velours, Silvertones, Pom Poms and Bolivias—trimmed with Hudson Seal, Raccoon, Wolf and Fox. Reduced to.....$65

Street and Afternoon Frocks
Street Frocks, were $25 to $35, of Serge and Satins. Smartly designed, Reduced to. *$19*
Afternoon Frocks, were $35 to $50—Serges, Jerseys, Georgette—belted and straight lines. Now.. *$27*
Afternoon Frocks, were $65 to $90—Satins, Velvets—trimmed with Fox and Hudson Seal. On sale *$45*

Suits of Silk Velvet and Velveteen, trimmed with Hudson Seal, Beaver and Mole. Were $125 to $155. Now.. $89.50

Afternoon Gowns of Marquisettes, Satins, Figured Charmeuse and Georgettes. Values to $165. Reduced to, now..... $95

Coats of Siberian Bolivias and Duvetyns, elaborately fur trimmed. Values to $150. Special for this sale at...... $100

$135 Original Milgrim Bustle Suit, $89.50

$245 Blue Chiffon Velvet Suit, taupe fox trimmed, $165

Suits, $29.50
Were $45 to $65, of Serges, Velours, Broadcloths and Alpine Cloths—straight line and belted models, at.....$29.50

Suits at $45
Were $65 to $85, in Velours, Silvertones and Broadcloths—smartly fur trimmed, Reduced to.....$45

Suits at $55
They were $75 to $95, of Velours, Velvets and Broadcloths—trimmed with Fox, Beaver and Hudson Seal, $55

Dance Frocks
These were $45 to $65, of Tulle over Silver Cloths, Nets and Satins. Charming pannier and bustle effects........$35

Dance Frocks
They were $60 to $75. Smart models of Tulle and Nets in pastel shades. Now.... $49.50

Evening Gowns
They were $75 to $95—Silks, Velvets and Satins—trimmed with festoons of flowers...$59.50

These were $95 to $150—Sumptuous Evening Gowns of exquisite beauty—for opera and all formal affairs. On sale.. $75

$225 Rose Velvet and Embroidered Georgette Gown, $135

$175 Brown Velvet Gown, Fox trim'd, $97.50

Make Your Selections Early

All Sales Final
None Sent on Approval

$145 Bolivia Coat with Hudson Seal, $95

Suits Greatly Reduced
$150 Black Velour, collar and cuffs of Huds'n seal, $97.50
$125 Imported Novelty Cloth Suit; collar, cuffs and bands of Hudson seal..... $75
$175 Brown French Velour, with thread embroidery, trimmed in muskrat..... $110
$145 Purple Velvet Suit, collar and band of mole—priced for this sale... $89.50
$155 *Original Milgrim Model* of Beet Root Silvertone; snug fitting coat, Nutria collar...... $97.50
$195 Sapphire Blue Costume Velvet Suit with Taupe Fox collar and cuffs... $110
$175 Navy Poiret Twill, natural squirrel collar, snug fitting, at $115
$150 Dark Green Velvet, with snug fitting ripple coat, beaded trimming, at.......... $85
$110 Jade Green Velour, Hudson Seal chin chin collar and cuffs, at... $69.50
$275 Navy Blue Velvet, hand embroidered, mole cuffs and collar .. $169.50
$115 *Original Milgrim Model* Suit in oxford worsted, straight lines, at $75
$275 Taupe Silk Velvet Suit with elaborate hand embroidery and Kolinsky fur.. $195

Dresses Greatly Reduced
$155 Chiffon Velvet, hand embroidered dress with skirt bottom trimming of beaver, $115
$85 Exquisite Dance Frock of splendid quality Orchid Satin, with panniers. Now....... $59.50
$110 Tan Georgette, trimmed with Persian bands and fur—for this sale.. $69.50
$100 Taupe Charmeuse, squirrel trimmed, with embroidered combination girdle... $65
$175 *Original Hickson Model,* brown velvet skunk trimmed, hand embd..... $115
$95 Field Mouse Wool Velour, bustle effect, trimmed in mole....... $69.50
$125 *Original Collins Model* Combination Sand Tricotine and Black Satin, priced at.. $75
$175 Beige Silk Velvet Frock with collar and panels of Hudson seal. Now, $110
$89.50 Navy Charmeuse, with embroidered bands, strikingly effective............... $55
$97.50 *Original Milgrim Model* of Poiret Twill, long draped effect............. $65
$95 Tan Tricotine Street Frock with wide girdle and cuffs of blue braid.. $49.50
$210 *Original Joseph Model,* navy blue Dinner Gown—iridescent bead trimming, $145

All purchases will be charged on December statement, payable in January.

LONG QUIBBLING WILL BE BARRED IN WAR COUNCIL

Efficiency Is Sought in Working Plan of New U. S. Body.

BY HENRY M. HYDE.

Washington, D. C., Nov. 28.—[Special.]—The working plan of the newly organized superior war council promises that it will be a much more efficient body than might appear on the surface.

With eleven members it is admittedly too large. But to get any action in the direction of centralized control of war activities it seemed necessary to include them all.

Any tendency to turn the meetings of the council into a debating society will, it is hoped, be suppressed by the plan of procedure.

Whenever any matter involving more than one department is to come before the council for decision, it will first be presented to Director Gifford in writing. He will see that copies are sent to all members of the council.

Get Expert Advice.

At the same time a subcommittee will be appointed, composed of the experts on the particular subject from each of the departments or war commissions involved. These men, none of whom is likely to be actually a member of the superior war council, will hold meetings, go over and discuss the whole situation, and agree on a recommendation which will be submitted to the superior council for decision.

In this way the time of the superior council will be saved and debate rendered largely unnecessary.

If any member of the superior council declines to follow its ruling, the only way to compel him to do so will be to appeal directly to President Wilson. That is the apparent weakness of the council, as at present constituted—its lack of power to enforce its decisions against the protests of even a single member, at least in cases where his own department is involved.

Majority Will Rule.

But with anything like a unanimous decision of the council against him, it is not believed that any member would refuse to obey its orders. Certainly President Wilson, if a case should be appealed to him, would give careful consideration to the recommendation of a body which includes a majority of his own cabinet.

Before the new superior war council has been long in existence it is expected that arrangements will be made for concentrating in the hands of one of its members similar powers to those which are now exercised by the minister of munitions in the British war council. At present the responsibility is divided among several departments.

Plans are being made for the introduction of a bill as soon as congress meets which will authorize and order the organization of a department of munitions, which will concentrate the responsibility and power.

Bureau on Labor.

It is also practically certain that a board or commission will be presently appointed by the president which will have general charge of all problems directly involving labor. At present there are separate labor agreements and labor commissions in the war department, in the shipping board, and two or three in the national council of defense, to say nothing of half a dozen separate and often conflicting labor bureaus in as many different departments and commissions.

At the recent convention of the American Federation of Labor, a tentative agreement was reached between the national administration and the presidents of national and international labor unions that the responsibility for dealing with labor problems in all war trades should be concentrated in a single place in Washington.

Conflict Over Policy.

Under the surface there has been more or less of a conflict going on here as to the proper labor policy to adopt. Some of the men prominent in war work have tried to hinder, so far as possible, recognition of the labor unions, at least when such recognition would result in an increase of their power.

The policy of the administration and of most of the war boards has been the opposite. Not only has President Wilson done the American Federation of Labor the honor of traveling to Buffalo to speak at its annual convention, but in the cases of labor differences which have so far gone to him for final decision he has made it clear that organized labor will have not only recognition, but support from the administration in all its legitimate demands.

As the result of careful inquiry, I think it safe to say that even the great corporations which have so far had no dealings with organized labor, will presently—perhaps very shortly—find it the part of wisdom to recognize the unions.

Call In Managers.

When, for instance, labor problems arise at the plants of these big companies, engaged, as they are, in government war work, the owners and managers, I am told, will first be summoned to Washington.

"You have hitherto refused to recognize union labor," they will be told. "The government does not insist that you do so. But it is manifestly impossible for us to mediate between you and your employés unless they, also, have their regular and recognized representatives to sit in at the conference. We do insist, therefore, that you permit your workmen to organize and to select, in their own way, the men who shall come to Washington to speak for them. If they prefer to join the union and to send union officials to represent them, that is not our concern."

Boy Auto Theft Leader Fined for Taking Another

John Luby, formerly leader of the "baby bandit" gang, charged with having stolen sixty or more automobiles in 1915, was fined $100 and costs yesterday by Justice Kendall for stealing another automobile in Oak Park. The machine was recovered.

ALIENISTS SAY MRS. DE SAULLES WAS ILL IN MIND

Testify She Did Not Know Her Condition After Shooting.

Mineola, N. Y., Nov. 28.—Taking of testimony in the trial of Mrs. Blanca De Saulles, on a charge of murdering her divorced husband, John L. De Saulles, neared an end in Supreme court here today.

Dr. Smith Ely Jeliffe, a widely known alienist, and Dr. Louis C. Johnson, styled a "physiological chemist," told from the witness stand of diagnosis which they made of Mrs. De Saulles' condition shortly after the tragedy on the night of Aug. 3 at "The Box," De Saulles' Long Island home. Their evidence tended to support the Chilean woman's claim that she was not accountable for her actions when she fired the revolver shots which killed her former husband.

"Hypothyreosis," the disease of the thyroid gland, which her attorneys maintain affected the defendant at the time of the shooting, was frequently mentioned. Incidental to their examination an X-ray photograph purporting to show that Mrs. De Saulles also was suffering from brain pressure resulting from a fractured skull, was introduced in evidence.

Maid on Witness Stand.

Miss Suzanna Monteau, Mrs. De Saulles' maid, who accompanied her on the automobile ride from her home to that of her former husband just before the shooting occurred, was the only other witness examined today whose testimony is regarded as having an important bearing on the case.

There were discrepancies in the maid's answers today when compared with those she gave in a deposition taken by counsel for the prosecution and defense shortly after Aug. 3.

This deposition was read to the jury, District Attorney Charles R. Weeks pointed out material differences in the two accounts of the scene in De Saulles' living room when the shots were fired, but on three main points he was unable to move Miss Monteau from her first narrative.

"Mrs. De Saulles told me to go with her—that she was going over to 'The Box' to get little Jack," said the maid in reference to her mistress' purpose in making the trip. The prosecution claims Mrs. De Saulles went to her divorced husband's home intending to shoot him.

"Didn't Mrs. De Saulles tell you, just after the shooting, that she was glad she did it and that she hoped he died?" asked Attorney Weeks.

"That is not so," replied Miss Monteau, emphatically.

The third point on which the maid's testimony remained firm was her declaration that Mrs. De Saulles said, on entering "The Box," that she had come to take her boy home with her.

Some Conflict in Talk.

As to the manner in which Mrs. De Saulles fired the shots and whether De Saulles was facing her or had turned away, the witness seemed confused. Previously she had said her mistress took the revolver from her pocket and fired in a deliberate manner; that she shot three times, "and De Saulles did not move," whereupon she fired twice more. Today she indicated that the shooting was done in a flash, as if the defendant was actuated by a sudden impulse.

"When Mrs. De Saulles entered the living room she said she came to take Jack," declared the witness. "He made her such an awful face," she continued, after a pause.

"He said, 'You can't have him now or never.'" The witness was so affected that it required fully a minute for her to regain her self-possession and continue the tale.

"I was standing right by Mrs. De Saulles and could see everything," she went on finally. "He was facing her. I saw Mrs. De Saulles get awfully white."

"Then what happened?" asked Justice Manning when Miss Monteau hesitated again.

"She shot him," sobbed the witness.

Did Not Realize Conditions.

The testimony of Dr. J. Sherman Wight, Mrs. De Saulles' physician during her imprisonment, and that of Drs. Jeliffe and Johnson, all tended to show she had symptoms of "a marked hypothyroid condition" when they examined the defendant a few days after her arrest.

The doctors said this disease is caused by an insufficiency of the secretions of the thyroid gland in the blood stream. Without an adequate amount of these secretions they declared the vital processes of the body are retarded and the patient's mental functioning becomes impaired.

The witnesses bore out Mrs. De Saulles' contention that she knew nothing of her surroundings in the jail until several days after the shooting. They said that when they examined the defendant she seemed irrational and could not make coherent replies to their questions.

Mrs. Goodwin No. 5 Moves from New York Apartment

New York, Nov. 28.—[Special.]—Mrs. Nat Goodwin could not be found today to comment on a report from Chicago that she was about to sue for divorce. At her apartment, at 601 West One Hundred and Fifteenth street, it was said she moved out a few days ago, taking her furniture with her, but did not give up her lease.

It was learned that while Mr. Goodwin was rehearsing in New York last month he did not live at the One Hundred and Fifteenth street address, but occupied quarters at the Hotel Claridge. Before coming here to rehearse he had been accompanied by the fifth Mrs. Goodwin on a vaudeville tour. She remained in New York when he went to Chicago a few weeks ago.

Labor Agent Arrested for Breaking Up a Concert

Robert T. Osterberg, business agent of the Flat Janitors' union, was arrested yesterday in the concert hall of Lyon & Healy after he is alleged to have spilled an odoriferous substance on the floor as an annoyance to the audience. The unfragrant stuff succeeded, for the hall soon was emptied. Osterberg denied he is connected with the union agitation against the music firm, but told Detectives Thomas Meagher and John Hayes he was a piano salesman. The company has been subjected to two bomb throwings.

NEW ARMY UNITS MARCH THROUGH LOOP SATURDAY

Chicago's only glimpse, in all probability, of the new national army will be had on Saturday when the units from Camp Grant will march from the Union station to the Illinois Central station to entrain for Stagg field to see the Camp Grant-Camp Custer football game.

The chief organization in the march will be the Three Hundred and Thirty-third Field artillery and its band under Col. Philip R. Ward. The line of march will be from the Union station east on Jackson boulevard to La Salle street, to Washington street, to State street, south to Seventh street, and then east to Michigan avenue and the railway station.

Other units will be from the Three Hundred and Forty-first infantry, Three Hundred and Thirty-second and Three Hundred and Thirty-third Machine Gun battalions, Twenty-first Engineers, Thirty-fifth Engineers, Three Hundred and Eleventh Engineers, division supply train, quartermaster corps, field ambulance, base hospital, and the Three Hundred and Eleventh motor ammunition train.

Of interest to Chicagoans will be the Three Hundred and Forty-third infantry, known as "The Melting Pot" because of the numerous nationalities in its makeup. Capt. Leander McCormick and Capt. Abram Pool and Capt. Hunt Wentworth, grandson of "Long John" Wentworth, will lead their companies in this contingent.

THE WAR A YEAR AGO

Nov. 29, 1916.

Admiral Sir David Beatty appointed to succeed Sir John Jellicoe as commander of the British grand fleet.

Berlin reported that in latter part of October two Russian transports carrying entire regiment were sunk by mines off Helsingfors.

COAL PLUS FIRE PLUS THE CLOUDS EQUALS DARKNESS

If one is interested in knowing why Chicago at noon yesterday was wrapped in the darkness of midnight, here is the reason:

It was cold. Therefore much coal was burned. Ergo, much smoke ascended.

It was exceedingly cloudy, and the clouds hung close to the earth.

The coal smoke going up met the clouds coming down. The result was a "ceiling" of mixed clouds and smoke, almost stopping all semblance of day.

Brazil Gives France Thirty Interned German Vessels

RIO JANEIRO, Nov. 28.—The Brazilian government has reached an agreement with France for the use, under the Brazilian flag and for a period of one year, of thirty former German ships held in Brazilian ports.

SHRAPNEL

Federal officials yesterday announced the rule that hereafter travelers will not be permitted to carry out of the country with them more than $5,400 in money.

Four-Minute-Men this week will talk on the subject, "Nail the Lies." The speeches will be directed toward suppressing the seditious propaganda that has been circulated since the outbreak of the war.

Dorsey Crowe, once candidate for alderman in the Twenty-first ward, will leave today to begin training in the aviation training camp in Cornell university, Ithaca, N. Y.

Miss Lucile Howard, daughter of Mrs. Grace A. Howard, 205 Main street, Evanston, and Lieut. Spencer Brown of Rhinelander, Wis., were married in St. Luke's Episcopal church last evening. The ceremony was read by Bishop Weller.

Special Thanksgiving Dinner, $1.25, in the Marigold Room, Broadway and Grace.—Adv.

Art Collectors' Attention

Is directed to the large number of paintings by distinguished artists in our special sale that is about to close.

It is well known that the best works by leading American artists can always be seen at these galleries. This is our sixth special sale by the YOUNG PLAN.

Never before have we offered so many fine works in one sale. Never before have we sold such fine works at such low prices as have now been bid on these fine examples by famous artists.

Among many bargains in the sale attention is directed to these fine pictures:

No. 4 BY R. A. BLAKELOCK, N. A. "The Encampment"

8½ inches high, 13¼ inches wide, is an exceptionally fine example by Blakelock, showing the Indians with their ponies in an encampment among the autumn trees, painted in the beautiful manner that has so distinguished this artist. Catalog price, $1,000; now has a bid of only $200, next bid $250, $300, etc.

No. 6 BY R. A. BLAKELOCK, N. A. "Blue and Gold"

10 inches high, 14 inches wide. This gifted but unfortunate artist has seldom given us a work of more beauty. The golden hues of autumn stand out beautifully against the blue of the sky, while the Indians grouped under the trees are painted in fascinating colors. Catalog price $600, while only $150 has been bid; next bid $180, $210, etc.

No. 10 BY GEORGE M. BRUESTLE "Summer Sunshine"

25 inches high, 30 inches wide. This rising and talented painter excels in painting pictures in summertime, showing the contrast of sunlight and shadow under beautiful summer skies. The artist esteemed this work so highly that he exhibited it in the National Academy Exhibition of last year, from which exhibition it was purchased. Catalog price $600; now has a bid of $90, next bid $120, $150, etc.

No. 13 BY J. E. BUNDY "The Old Beech"

22 inches high, 30 inches wide. Bundy's pictures are loved by every one. His work has been so much in demand lately that we had to send to Bundy's studio to ask for a medium-sized picture for this sale. This work, finished just lately, is one of his best pictures of the beech woods. Catalog price $900. While this picture has the highest bid of any work in our sale, it has as yet received a bid of only $270; next bid $315, $360, etc.

No. 19 BY W. M. CHASE, N. A. "The Emerald Lady"

60 inches high, 40 inches wide. This distinguished work by this eminent master shows a beautiful figure of a lady in a green costume, and is painted in a most masterly manner. The picture was purchased from the Chase sale, held after the artist's death. Catalog price $1,500; now has a bid of $225; next bid $300, $375, etc.

No. 20 BY W. M. CHASE, N. A. "Still Life"

20½ inches high, 26½ inches wide. Chase was undoubtedly America's greatest "still life" painter. In this work he has painted an old brass vessel and some beautiful Chinese pottery. The work is worthy of a place in any great collection. Catalog price $600; now has a bid of $120; next bid $150, $180, etc.

No. 63 BY WM. H. HOWE, N. A. "Cow"

15¼ inches high, 21¾ inches wide. Mr. Howe's distinction as America's leading cattle painter need not be mentioned. Seldom has he painted a picture of equal size with this one that possesses more merit. Catalog price $600; now has a bid of $120; next bid $150, $180, etc.

No. 36 BY CHAS. WARREN EATON "The Dunes"

24 inches high, 30 inches wide. This work possesses the fine quality that has distinguished this artist in his best works. The picture was painted in the Belgian Dunes near Bruges, and shows a clump of pine trees at the summit of a dune. Catalog price $800; now has $160 bid; next bid $200, $240, etc.

No. 55 BY ALEX. HARRISON, N. A. "Italian Marine"

18 inches high, 40 inches wide. Few living artists have the honors and distinction that have come to Alexander Harrison. This work was painted on the Mediterranean Sea; under a lovely sunset sky the sea reflects in its blue expanse the warmth of the sky. The work was chosen by the artist to represent him in an exhibition at the Albright Gallery, Buffalo, from where it was purchased for $1,500. Our catalog price $1,000; now has only $200 bid; next bid $250, $300, etc.

No. 67 BY HUDSON M. KITCHELL "Evening Glow"

21 inches high, 25 inches wide. Years ago Kitchell and Blakelock painted together. The public would not buy the pictures that either of them produced. Blakelock was driven insane by starvation and worry. Kitchell gave up painting for a number of years, but is today producing landscapes as fine in color as those of any American artist. This work possesses a fascinating charm in its color. Catalog price $500; now has bid of $150; next bid $175, $200, etc.

No. 86 BY ED N. POTTHAST, N. A. "Corn Husking"

21½ inches high, 29½ inches wide (water color). Potthast is one of America's most distinguished water color painters. He regarded this picture so highly that he sent it to many prominent public exhibitions. Two sturdy farmers are husking the golden corn. The field, covered with corn shocks, gives evidence of an abundant crop. No better American water color could be acquired. Catalog price $400; now has bid of $80; next bid $100, $120, etc.

No. 114 BY WM. WENDT, N. A. "Peaceful Valley"

28 inches high by 40 inches wide. The work of no Western painter is more highly esteemed than that of Wendt. This picture shows a quiet creek wending its way through fertile valleys, under the shade of beautiful summer trees. Cattle at pasture in the distant meadow dot the landscape. It is evident that the artist himself must have been in love with the spot where he painted this beautiful picture. Catalog price $1,000; now has bid of $200; next bid $250, $300, etc.

No. 28 BY BRUCE CRANE, N. A. "A May Shower"

25 inches high, 30 inches wide. This work would compare favorably with the best pictures of Crane's that now hang in prominent museums or private collections. It is a work that the artist himself selected to represent him in several important public exhibitions. The earth is covered with the green verdure of spring. The sky shows a passing storm against which the artist has painted a rainbow. The apple trees in blossom find a fine setting in such a landscape. Catalog price $600; now has $90 bid; next bid $120, $150, etc.

Thousands will read this advertisement. Many will come to the gallery Friday morning when they realize they have an opportunity to acquire such great pictures at such unheard-of low prices. Many out-of-town patrons will send bids by mail or wire, on some of these pictures. Every one knows that every picture in this sale will be sold, even if it does not receive another bid. There is no in-bidding for my galleries, nor for any one interested in them. Every bid must be bona fide.

The Young Plan of Sale

The price of each picture is reduced 5 per cent daily until the price is reduced to the amount that some one has bid. Then that picture is sold.

To make the next bid on any picture in this sale, add 5 per cent of the catalog price to the amount already bid.

Out of town patrons are advised to send bids two or three bids in advance of those already made, as many are sure to come within the next day or two to bid on these works. Otherwise, you may be overbid when your bid is received!

THERE are one hundred and thirty paintings in this sale, many of them not less important than those mentioned above. There are many small pictures suitable for Xmas gifts. Procrastination is the thief of time and the robber of opportunity. You cannot afford to delay seeing this collection. Many of these best pictures will be sold within the next day or two. Bids from out-of-town customers, who are unknown to me, must be accompanied by a remittance of 20 per cent of the amount bid as an earnest of good faith. Money returned to those who buy without seeing the pictures if works are unsatisfactory when received.

Catalog of entire collection will be sent on request.

Galleries Open Evenings During This Sale

HOME OF AMERICAN ART

Young's Art Galleries

66 E. JACKSON BLVD. CHICAGO, ILL.

OF COURSE

TELEPHONE HARRISON 6197

THE HUB
Henry C. Lytton & Sons

Subway

The only basement salesroom devoted exclusively to men's and boys' lower priced dependable clothing.

FRIDAY BARGAINS

A Sensational Saving on

Men's Suits and Overcoats

$10

We have assembled many of our broken lines and short lots in good up-to-date suits and overcoats for men and young men and now offer you these higher priced garments at the exceptionally low price of **$10.**

Trousers for men and young men of reliable striped worsteds and durable hairline effects in sizes up to 44, special at **$2.15**

Sheep-lined work coats for men, made of long fleecy skins with heavy duck and corduroy outer fabrics, sturdily tailored, at **$11.00**

Blue overalls and jumpers of standard makes, including Oshkosh, Carhart and Keystone, broken lots, sizes to 56. While they last, **$1.25**

Raincoats for men and young men. Made of gray and tan cassimeres, tweeds and novelty weaves, silk-lined and fashionably styled, **$7.95**

Men's heavy flannel shirts, gray or khaki, at $2
Men's heavy cotton union suits on sale at $1.15
Men's heavy work sweater coats red'c'd to $1.69
Men's fine lisle hose, Friday bargain at, pr., 25c

Suits with Extra Trousers, Mackinaws or Overcoats for Boys 6 to 18 years,

at $5

A very special $5 selling event involving suits, overcoats and mackinaws at significant savings. All of the garments are durably made from dependable materials, per garment, **$5.**

Novelty suits for little fellows, clever styles and patterns, at $2.95.

Boys' heavy cotton union suits, slightly fleeced, at a very special price of 69c.

Boys' corduroy knicker pants of heavy fabric, and tailored for endurance, $1.

Boys' heavy knit sweater coats with high roll collars, in many shades, at $2.25.

Boys' blouses of flannelette and percale, all sizes, 35c each, 3 for $1.

Boys' heavy winter caps, well made for warmth and durability, special at 65c.

Boys' storm shoes, high cut, in tan or black, with oak soles and bellows tongues. Substantially made.
In sizes 1 to 5½ at $3.95.
In sizes 10 to 13½ at $3.25.

Buy Fresh Candy Now AT FACTORY PRICES

ONLY—Salesroom 224 Randolph St. Just West of 5th Av. "L"

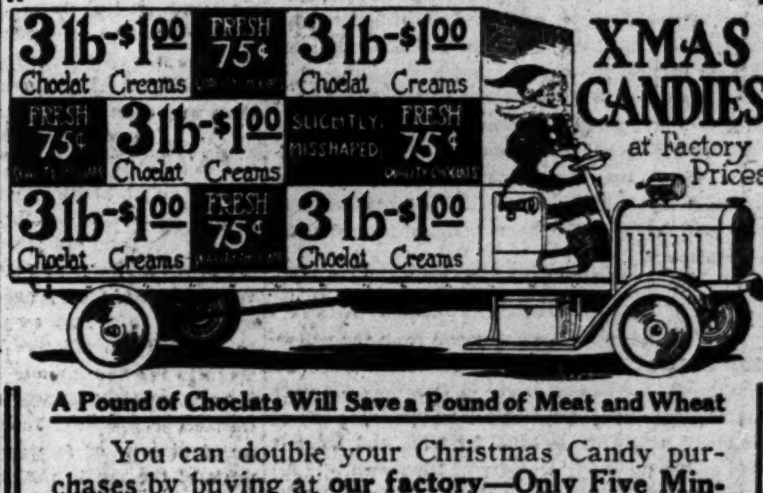

A Pound of Choclats Will Save a Pound of Meat and Wheat

You can double your Christmas Candy purchases by buying at **our factory—Only Five Minutes from State Street**—BUT, You Must Come Early—Thousands Came Too Late Last Year.

ONLY at 224 W. RANDOLPH ST.

Shipping orders filled until Dec. 18th. Parcel Post rates on $1 box—city, 7c; 1 and 2-zone, 10c; 3-zone, 15c; 4-zone, 24c; 5-zone, 34c; 6-zone, 43c; 7-zone, 54c. Insurance 5c extra.

Personal Country Checks, 5c Extra

All Fancy Grades in Attractive Packages at WHOLESALE PRICES

Benedetto Allegretti Co.

224 Randolph St.

Main Floor. Near Fifth Avenue "L"

Phone Main 83

The Chicago Tribune.
THE WORLD'S GREATEST NEWSPAPER
FOUNDED JUNE 10, 1847.
ENTERED AS SECOND CLASS MATTER JUNE 8, 1903, AT THE POSTOFFICE AT CHICAGO, ILL., UNDER ACT OF MARCH 3, 1879.

All unsolicited articles, manuscripts, letters, and pictures sent to "The Tribune" are sent at the owner's risk, and the Tribune company expressly repudiates any liability or responsibility for their safe custody or return.

THURSDAY, NOVEMBER 29, 1917.

"Our Country! In her intercourse with foreign nations may she always be in the right; but our country, right or wrong."
—Stephen Decatur.

TO WIN THIS WAR.

(1) A Superior War Council.
(2) Ships.
(3) Cannon.
(4) A Modern Army.

The decision to create a superior war council, or rather conference committee of executive heads, is a step toward the higher coördination of our war preparation for which THE TRIBUNE has contended and will continue to contend. How long that step is can be measured only by experience. In THE TRIBUNE'S judgment the new body will not take the place of a true superior war council such as Great Britain has had the benefit of since the fall of Asquith. The new council is simply a getting together of coördinated executive heads. Each member is absorbed in the problem and under the administrative duties of his department. Once a week, under the new plan, he will bring his difficulties to a conference with other executives similarly conditioned and there will talk them over. When difficulties cannot be resolved in this conference or when basic decisions of policy arise the president, it is understood, will preside and decide.

The improvement over the present situation is clear. Now when executives collide they get together informally and try to arrange matters. If after some time they cannot agree the differences may be taken to the president. Meanwhile each executive is proceeding more or less along his own line, competing and conflicting with other branches of war work. The general conference committee ought to be able to work out certain general lines of procedure which will diminish this conflict.

But the conference is not a superior war conference, and we doubt if it can be evolved into one. It is not superior, for one thing. It is an assembly of more or less coördinated or coequal officials who will sit once a week "to make peace," as it were, "by negotiation." It is too large and unwieldy to be a superior determining body. It is made of men who, as we have said, are already absorbed in the exacting task of their respective branches of war preparation. They cannot give themselves freely to the general problem of policie and higher organization which should be the function of the superior council.

The town meeting idea is a poor one to apply to war organization.

But politics is "the plan of the second best" and we must accept what the government vouchsafes for the time being. It is a pity, nevertheless, that the backwardness of our preparation, sharply emphasized by the very grave condition of the allied cause in Europe, has not brought the government to the point of more resolute action.

The postponement of effective organization means the imperiling of our cause through unnecessary delay in bringing American pressure to bear. The desire of the cabinet or the Council of National Defense to retain authority and control should not weigh against a consideration so plain and urgent.

Meanwhile it is for conscientious newspapers and leaders of opinion to consider whether the restraint upon criticism, voluntarily applied in a patriotic desire to uphold the government hand, is not being taken advantage of. If criticism had been franker the pressure for a better organization essential to expedite preparation might have been stronger and more effectual. In England the efficient organization came only after lessons taught in blood and defeat. Must it be so with us? Shall we refuse to learn from the experience of others, or must we pay the full price of wisdom?

CRIMES OF VIOLENCE.

The inability of American communities to handle outrageous cases of violence effectively may be disagreeably emphasized now that there are so many incentives to disordered minds.

The inherent lawfulness of the communities never had better illustration than was given in the acceptance of the selective draft and in the acceptance of war conditions as established by the government. The people adjusted themselves to necessities without complaint or disorder. The acceptance of the draft without any violent protest was notable. But the very people who have proved their amenability to control and direction also for a long time have demonstrated their indifference to crimes of violence.

A sound and wholesome citizenship has had a fringe of criminality which had not been disciplined by proper punishment. The new conditions which the law abiding people accept are provocative to many criminal elements and the communities pay for their laxness towards law enforcement.

NO ANNEXATIONS.

Karl Kautsky has been removed from the editorship of Die Neue Zeit by the pro-kaiser majority of the official Socialist party in Germany for writing: "Woe to the great power which drags one of its small neighbors to itself by force and holds it fast in the name of 'security of the frontier'! All it gains by such action is a thorn in its side, which makes its every moment difficult and painful; enmity and the deadly hatred of people living on the frontier and of the democrats of all nations, of the democracy which finds its clearest and most decided expression in international Socialism. What purports to be a securing of the frontier and a guarantee of peace in its actual effects will constitute a permanent menace to peace."

Why comment? Neither ridicule nor excoriation could do justice to the spectacle of Socialists roused to frenzy by such obvious truths as the above.

OPEN THE COMMUNITY CENTERS.

That rebel sheet devoted to making life miserable for the majority trustees of the board of education suggests ironically that the schools should be closed for a year so that the money could be used to elect a certain person (name on application) United States senator. As a specimen of humor this may sound a trifle heavy and awkward, but in view of the fact that the board actually proposes to close the community centers in the schools this winter it doesn't seem so wide of the mark after all. The board offers the war and the shortage of coal by way of excuse. But, as Mrs. Bowen suggests, there has been no talk of closing disreputable theaters and dance halls for this reason. As a matter of fact, the war makes it more necessary than ever to keep the community centers open; we should make an especial effort to guard the young from harmful and subversive influences. What selfish or political or short sighted considerations could have led to a contrary decision?

FOR UNIVERSAL MILITARY SERVICE.

If this war were to last for the United States as long as it already has lasted for the other principal nations involved the United States would need for its continuance an application of the principle of universal service.

The United States, indeed, needed an application of that principle last April when it declared war. It would have been wiser and better then to have adopted the system of universal service. The compromise by which the nation raised its national army recognized the soundness of the principle, but it was a compromise and did not accept the methods by which the principle works most fairly and effectively.

It is a revelation of the power of prejudice and perversity of thought that the United States, willing to raise an army by conscription, was unwilling to raise it by the right kind of conscription. The timidity and hesitancy which obstruct the complete acceptance of right ideas after they are admitted to be right are inexplicable characteristics of a republic which pretends to govern itself by reason.

It is as if congress had said: "We are persuaded at last that the volunteer system is not dependable; that it is unfair and ineffective; that it will not produce an army such as we need and that it will do injustice to the best class of citizenship and will increase the hardships of men willing to fight. Therefore we will adopt conscription, but nothing on earth can persuade us to adopt the right kind of conscription. We are willing to admit error and recognize facts, but having done so, we insist upon using the worst methods of putting conscription into effect."

As the result of this ponderous determination to do the right thing in the wrong way, the United States set about making a selective draft of men within an age period wide enough to catch men of the most varied physical characteristics, of the most varied social and economic responsibilities, and did its utmost to make a simple method of raising an army a most complicated and disturbing one.

Wise conscription would have drawn upon the youngest military material first, taking the men class by class, beginning with young men of 19 and progressing upwards as men were needed. The older the man the more disturbance which is caused in normal national life by assignment to military duty. Not only that, but the better soldier material is the young material. There is also a damage done a military unit by making it of mixed composition as to age, which means mixed composition as to physical vigor, endurance, and spirit.

Wise conscription would have protected the social and economic structure of the nation and would have procured the best soldiers in the greatest numbers. This could have been done by the adoption of the full principle of universal service, but the perversity of congress was indomitable.

Even if the war continues to the stage of utmost strain, conscription will continue to take men as it thus far has taken them, without regard for the wise methods demonstrated as wise and effective by the experience of nations which know how to raise armies.

It will so continue unless congress breaks wholly from the prejudice which makes it do even the right thing in the wrong way. The perversity, we imagine, arises from the determination that the United States shall not have the proper military establishment. Universal service, demanded in times of peace, would give this establishment and congress is so timid or so obstinate that it will not even adopt universal service for war.

If public opinion, which must be blamed for this state of affairs and which must correct it if it is to be corrected, does not influence the coming congress the best opportunity of this generation will be gone.

Within the next few months the question of protecting the United States, of safeguarding its future, and of giving it adequate military strength will be decided. If it is decided wisely the United States will have the just system of universal service established for the protection of its future and, if needed, for the continuation of this war.

If the question is decided unwisely the United States will get no lasting benefit from its struggle so far as its future ability to take care of itself is concerned. It will meet its next emergency as dangerously and as awkwardly as it is meeting its present one, and its next war may not be kept away from American shores by allied nations while the United States prepares to fight.

Haven't we had enough experience to know that we cannot raise an army when we need one and have we not enough rationality to know that universal service offers the only economical and equitable way of maintaining an army?

PATRIOTISM AT THE MOVIES.

The moving picture theaters are becoming community centers of patriotism. The producers are turning out films reflecting the American war spirit and the majority of the theater owners have devoted a part of each program to pictures and slides calculated to arouse support of the government. In addition the theaters have thrown open their doors to the four minute men, who are exercising a very great influence, especially in combating German propaganda. In communities largely made up of persons of foreign birth or extraction the work of the movie theaters and the four minute men has been of special value.

Editorial of the Day

A MORAL REMEDY.
[From the London Nation.]

The remedy against the lethal character of modern war is a moral remedy, and there is no other. Disarmament or death, concord or ruin, the organization of a new order or an anarchic ending for the old—there is no other statement of alternatives. If, therefore, the most ingeniously and cruelly organized of the national war units admits the bankruptcy of its great force idea, and is willing to discuss the means of annulling it, we have at least arrived at an important stage of development. To this pass, governing Germany, sincerely or insincerely, has come, and we may be sure that she has not arrived at it by way of her belief in her victory in arms. She has come to it because she sees a new power rising in the world, to which the doctrine of physical force must sooner or later adjust itself.

A LINE O' TYPE OR TWO

Motto: Hew to the Line, Let the quips fall where they may.

FUTILITY.
Vain the task, devoid of pleasure,
For a guy devoid of wit
Who essays poetic measure;
For ex nihilo nihil fit. F. K. C.

THE Americans taken prisoners by the Germans who "knew no reply to the question, 'Why does the United States carry on war with Germany?'" were obviously kidding their captors. It is a shame to take advantage of such innocence.

Shock Absorbers.

Sir: Husband is getting on nicely with his knitting save in one particular. When spoken to suddenly he purls. What can you suggest? ANXIOUS.

THE violin playing of Jascha Heifetz is reassurance that the impossible does not exist, and that there are, and probably always will be, uncovered wellsprings of beauty.

PIPINGS OF PAN.

Nose paint is the most expensive form of camouflage these days.

The Russian government has passed from the autocratic to the automatic. "Help yourself." [Why not move the seat of misgovernment to Cafeteria?—Ed.]

They are not so loony in Finland—appointing a tinker as censor. If the news must be tinkered, get an expert.

The debate as to whether the forty U-boat pirates were drowned or taken aboard our destroyer reminds us of "Not that I give a whoop, but it makes conversation."

"THE Yeats I met did not meet me; I remained on the periphery," writes Dr. Hackett (Francis) in The New Republic. "He was, I think, inwardly satisfied that I was attentive. I was indeed attentive. I had never listened to more distinguished conversation. Or, rather, monologue—for when I talked he suspended his animation, like a singer waiting for an accompanist to run down."

WE, too, have shaken hands with Yeats, although, of course, he was not aware of the fact. You, too, may remember how it seems—

WHEN YEATS SHAKES HANDS.

When Yeats shakes hands you feel that he
Is just as sweet as he can be—
The very pink of courtesy.

He doesn't mind how much you stare;
Say what you will, he doesn't care.
You see, he doesn't know you're there.

His gaze is fixed far, far away,
On some deep glade where fairies play,
In robes of green and silver-gray.

And while the horns of Elfland toot
He doesn't care a Celtic hoot
If you are speaking or are mute.

He's looking past your starboard ear,
And has no notion you are near.
Of course, you feel a little queer.

But think not you are coldly sped:
'Tis as the Dublin copper said:
"'Tis but the pothry in his head."

"EVEN as I write," writes the Petrograd correspondent of the London Post, "the situation is becoming clear." And we dare say that clarity, like virtue, is comparative.

BETTER LATE THAN NEVER.
[From the Northwestern Christian Advocate.]

Two weeks ago one of our editorials read: "The sentiment . . . should sink deep in every heart and come forth in renewed determination to persevere in unrelenting hospitality to the traffic until the flag of prohibition shall float." There are some typographical errors that are particularly embarrassing through the inability of the readers to decipher the real intent of the writer; while others (and we take the one just quoted to be of such) are corrected in the reader's mind ere it is observed, though it is not passed by without extracting all the humor possible therefrom. And we have heard from this and are only thankful it did not reach the eye of B. L. T. and "make the Line" in "The Chicago Tribune."

ALL the expression in the Yeats family was not confined to Willie. Old Man Yeats was a gentleman of decided and interesting opinions, as may be gathered from—

THE LETTERS OF JOHN BUTLER YEATS.
(Passages selected by Ezra Pound.)

Damn nervous energy and damn efficiency. They have killed good manners as they have killed conversation, for sake of which good manners exist, and they have killed art and literature.

August 11, 1908.—In a work of art, as in a great man, there must be something more than what is called force. There must be distinction and a rarity of feeling. In these German commanders there is plenty of force, there is no distinction.

February 6, 1915.—The war will last till the money gives out, and poetry and art never cease while life lasts. Here in America they get rid of their sorrow by denying that it exists, in loud asseveration of immense bodily activity, and by bad poetry and a sort of organized sentimentality. They don't get drunk like the poor Irish labourer, too civilized for that. They have other methods just as effective and morally quite innocent; and the result is, for the man who insists on his sorrow, that America with all its joyousness and cult of happiness is a sterile land, and its women, who with us are all clothed with sensitiveness, go forth in a shining panoply of incessant movement from sensation to sensation and from ambition to ambition, taking care never to stop long enough in one place for sorrow to overtake them, delightful to look at but poor companions in our mortal pilgrimage.

"CHIAPUSSO, above all things else, is a technician. Few pianists who have ever appeared in Minneapolis, not even excepting those of worldwide fame, have excelled him in sheer ability to strike more notes in a given time."—Minneapolis Tribune.

Again reminding us of "Hek's" record for "a bay horse with white stocking on left hind leg, driven by a man who spits over his left shoulder as he rounds into the homestretch."

A Word for the Under Dachshund.

Sir: The mooted revival of the "Damnation of Faust" at the Auditorium, in the light of the identity of the Bomb Thrower, seems more than a coincidence—rather, a covert and unfair attempt to create prejudice against the aforesaid B. T. I have not the slightest sympathy with anarchy, but I hold that a B. T. without a middle initial ('L you say) ought to have his constitootinal rights safeguarded until tried by his peers (not necessarily twelve other B. T.'s or B. L. T.'s) and convicted. BALLYBUNION.

"AGAINST other Austro-German troops, which were totally decimated."—The Chicago Journal.

Unusual, if not cruel.

WE bow to Juliet and her immortal inquiry. And yet a person named Oscar Foothold was "picked up by Officer Gubser for intoxication."

HI COST OF LIVING.

Hi-diddle-diddle, the Man in the Middle
Made prices jump over the sky;
But Old Uncle Sam he gave him a slam,
And nothing's now left of the guy.
BILL.

"TREMENDOUS enthusiasm greeted Coy. Theodore Roosevelt."—Winnipeg Bulletin.

Tee-hee!

WHAT we like about the Prohibitionists, especially at the present time, is their sweet reasonableness.

The O. F. H. C. W.

Sir: I suggest that E. H. F. put a dinner gong on his hunting-case watch, so it will ring up when he's hungry. Or an auto horn wouldn't be so bad, for use when it's time to duck out o' town. E. T. S.

"WANTED—Lady companion for the winter."—Fond du Lac paper.

A cosmic craving.

THE official sign painter at Petrograd has to get out a new sign every other day for the government offices—

"THIS Place Has Changed Hands." B. L. T.

How to Keep Well. By Dr. W. A. Evans.

Questions pertinent to hygiene, sanitation, and prevention of disease, if matters of general interest, will be answered in this column. Where space will not permit or the subject is not suitable, letters will be personally answered, subject to proper limitations and where a stamped, addressed envelope is inclosed. Dr. Evans will not make diagnoses or prescribe for individual diseases. Requests for such service cannot be answered.

[Copyright: 1917: By Dr. W. A. Evans.]

CAUSE FOR THANKFULNESS.

IN the earlier stages of the war a large percentage of the wounded developed gas gangrene. Within the year an antitoxin for gas gangrene has been discovered. The reports from the front are that gas gangrene has ceased to be a source of terror. We can be thankful that this menace has been removed.

In 1914 and 1915 a great many wounded soldiers died from lockjaw. Now all soldiers with dirty wounds are given an injection of tetanus antitoxin when their wounds are dressed. Lockjaw no longer seriously menaces the soldiers. We can be thankful that our soldiers will not be in great danger from lockjaw.

We know now that our first aid treatment of wounds as used by soldiers in battle did more harm than good. We have learned that where first aid dressings are applied to dirty wounds the dressing should not remain on longer than twenty-four hours, and twelve hours is a better limit still. For this knowledge we should be thankful.

The first Serbian army was wiped out by typhus fever. Typhus fever is not a menace now to soldiers on any of the western fronts. For this also we can be thankful.

In 1898 our small army had 28,000 cases of typhoid fever and 2,800 typhoid deaths. England's millions of soldiers are said to have had less than 275 deaths from this disease in three years. We have had no typhoid worth speaking of in our army and we will have none. Another thing to be thankful for.

The war has taught us how to treat infected wounds and burns. Our knowledge of pneumonia has been increased greatly within recent years. It is known that there are several types of pneumococci. Most cases of pneumonia are due to pneumococci not ordinarily found in the human mouth. Pneumonia is to be regarded as mildly contagious. The secretions are to be destroyed promptly and completely. The serum treatment cuts the death rate almost in half. Vaccination against pneumonia has been found to be feasible. We can be thankful that some headway against this terrible disease has been made.

Methods of diagnosing and treating meningitis have been developed. The English military authorities say they have controlled meningitis.

Measles has been left uncontrolled because it was thought to be uncontrollable. As the result of experiences in the earlier part of 1917 authorities say that measles is a preventable disease and efforts to control it are being made.

Venereal disease has always been neglected. In consequence it has become the most widely spread of all diseases. Public attention has been attracted. In consequence control of venereal disease is becoming one of the functions of a well developed health department. For all this advancement in medical science we should be thankful.

SHOULD GO TO SANITARIUM.

A. E. C. writes: "I have a brother who at times is troubled with fright or fear. When he comes home from work at night he imagines some one is following him and he can't go to bed alone fearing there is some one in the room to do him harm.

"Yesterday I was with him, and all of a sudden he took hold of my arm and he said, 'I'm dying.' He did turn yellow in the face and his heart began to beat pretty fast. When we got home I gave him some Epsom salts and the next morning he felt pretty good. He has had quite a few of these attacks. His tongue has a whitish coat and sometimes it is very brown. He belches quite often. He eats anything and always is hungry."

REPLY.

I judge that your brother has delusions which he believes in and which are rather fixed in type. He is probably intermittingly insane. He should go into a sanitarium and stay there long enough to get over his disturbed state.

NEED OF CIRCUMCISION.

Mrs. J. J. N. writes: "Two doctors have said my little boy 3 years old must be circumcized. Please tell me what the consequences would be if it weren't done."

REPLY.

Circumcision is indicated more often than it is done, but less often than it is advised. If three physicians have advised the operation the probability is strong that it should be done. If neglected there would be increased susceptibility to infections and some local irritation

WHY U. S. GIVES THANKS

[BY A STAFF CORRESPONDENT.]

WASHINGTON, D. C., Nov. 28.—[Special.]—Officials of the cabinet, inspired by the spirit of the time, issued Thanksgiving declarations here tonight as follows:

BY ROBERT LANSING
[Secretary of State.]

If we measured our national blessings by the materialistic standard of physical comfort and prosperity which has been in recent years so potent in our thought as a people the observance of Thanksgiving day this year might seem almost a mockery, for we are engaged in the most destructive and terrible war of all times. But a new conception of national blessings has come to the American people, a conception in which the spiritual is exalted above the material, in which the life of the nation is placed above the life of the individual. No greater blessing could have come to the republic than this awakening to the fact that patriotism is more to be prized than wealth and that the loyal service and self-sacrifice of a people are the only sure protectors of national existence.

When we consider that thousands of stalwart young Americans, inspired by love of country and by a deep sense of duty, are today in the trenches, or near the battle front in France, and that thousands upon thousands of others are in the camps in this country making ready to do their part in the struggle against the enemy which menaces our liberty and the liberty of all mankind, we ought to be grateful to the Supreme Being that so splendid a spirit of devotion animates our citizens and stands guard over our national life.

Whoever feared that, as a people, we had given ourselves over to selfish materialism need no longer fear. Material interests are submerged beneath the tide of patriotism which has swept over this land, and which has found its fullest expression in the indomitable spirit of those who have gone forth to fight for their country wherever duty calls.

BY JOSEPHUS DANIELS,
[Secretary of the Navy.]

We are thankful to have discovered what some doubted before the war:

First—That we have many youthful Nathan Hales in this generation who regret that they have only one life to give for their country.

Second—That the spirit of "Don't give up the ship!" actuating men in the navy today gives us many Lawrences who meet death with little thought of self but with deep concern for their country.

Third—That the people of the United States are justified in their faith in the soldiers and sailors and marines, who are of the same stuff as the men whose courage made Bunker hill, and King's mountain, and Yorktown, and Lake Champlain Meccas of patriotism.

Fourth—That all America is mobilized, and all true Americans have highly resolved to make every sacrifice that may be demanded for the sway of liberty and freedom in the world, where neither the autocracy of crowned heads nor intrenched privilege can deny the right of all men to govern themselves.

BY NEWTON D. BAKER
[Secretary of War.]

I am glad to take advantage of the opportunity to send a word of appreciation and good cheer from the men of the war department who are in this country to the men who are now in France. We are striving our hardest to send them, promptly and plentifully, the material things they need as they take their stand by the side of the gallant men who, for so long, have been holding the battle front for a world that shall look forward and not look backward.

But we know that vitally important as equipment may be, the fight will be won by the stout hearts of men, and the message from our hearts to their hearts is one of confidence and trust.

"Thrice is he armed that hath his quarrel just."

BY FRANKLIN K. LANE
[Secretary of Interior.]

I cannot give thanks for war nor for the method that men make war nor for the turning of the minds of men from things constructive to things destructive; but I can give thanks that this is a nation unashamed; that the spirit of Bunker Hill and Santiago is still quick and aggressive; that men are willing to die that liberty and justice may live; that we are not to see the free peoples of the earth humiliated or crushed; and that fear is not to master the world.

BY WILLIAM G. McADOO
[Secretary of the Treasury.]

For the first time in more than fifty years Thanksgiving day finds America at war. In this chaos of civilization the power of America was needed to tip the scales in favor of freedom and democracy as against the enslavement of the world which would inevitably follow the triumph of military despotism.

Germany, under the kaiser, not content with threatening the civilization of Europe, finally sought to destroy America. For more than two years, while we were scrupulously observing our treaty obligations with Germany, the kaiser was secretly plotting against our security and subtly undermining America's vital rights. We had to fight to save ourselves and to secure the national integrity. To accomplish that we are bound to destroy kaiserism. When we shall have performed this great service to humanity and the world we shall have liberated it from the fear of future wars and we shall have brought immeasurably nearer the day when Christ's divine message of "Peace on earth, good will toward men" will be realized.

BY EDWIN F. SWEET
[Acting Secretary of Commerce.]

We have talked much of the blessings of peace, and year after year we have deemed our peaceful relations with other nations to be abundant cause for thanksgiving. This year, instead of being at peace with the world we are engaged in the most terrible war the world has ever witnessed. It is not of our choosing. It is the wrong doer who can never truly give thanks. He may gloat over his barbarities and crimes, but thanks to the giver of all good, in the name of the prince of peace, would, on his lips, be a hideous mockery.

BY ALBERT S. BURLESON
[Postmaster General.]

Upon us has been imposed the burden of supporting the unoffending, struggling allied nations of Europe. We are the granary of the world, the arsenal of our friends, and their banker. In this holy war we fight to preserve liberty, democracy, the laws of nations, the usages of civilized warfare, and the blessings of Christianity.

The people of the United States have at last awakened to national consciousness. Sectional lines have forever disappeared. This beneficent result justifies our sacrifice.

BY THOMAS W. GREGORY
[Attorney General.]

Nearly a century and a half ago our forefathers, hungry and poorly fed, clothed, disciplined, and armed, gave when needed their all to try whether liberty could live undefiled by license. Today you battle that this may live on and reach untold millions who now live under the blight of despotism.

EXTRACT FROM A PILOT'S TRAINING MANUAL

[From the Bystander.]

"A pilot will usually waste time if he elects to follow a river as a means of getting from point to point."

The Friend of the People.

Letters for this department must be signed with names and addresses of the writers.

SERVICE IMPAIRED TEMPORARILY.

Chicago, Nov. 26.—[To the Friend of the People.]—The garbage cans in the alley between Irving Park boulevard and Dakin street, Fifty-seventh and Fifty-eighth streets, have not been emptied for at least two months. G. E.

Garbage has been removed, this service now being given from the front, street at present being barricaded by pavers and it being impossible for that reason to give better service at the present time. F. J. MITCHELL, Superintendent of Streets.

MUST USE ASH RECEPTACLES.

Chicago, Nov. 26.—[To the Friend of the People.]—The alley from South Central Park avenue west is full of piles of ashes, placed there by tenants of the flats facing on West Polk street. They do not take the trouble to put the ashes in receptacles, but pile them by the gates. E. E. H.

Ashes were removed twice last week, on Monday and Friday. All residents have been notified to discontinue the practice of dumping ashes in the alley and there should be no further cause for complaint. F. J. MITCHELL, Superintendent of Streets.

ASSESSMENT NOT YET MADE.

Wilmette, Ill., Nov. 26.—[To the Friend of the People.]—Has the city ordered the paving of the alleyways between Racine avenue and Throop street and Van Buren street and Jackson boulevard, and has the assessment been confirmed by the court? I am informed by a paving contractor that this has been done, but I have never received any notice of such order from the city or confirmation of such assessment by the court. MRS. C. E. N.

An estimate for paving with brick the alley between Racine avenue, Throop street, Van Buren street, and Jackson boulevard, has been ordered and all subsequent proceedings will be pushed as rapidly as possible. No assessment has been made for said proposed improvement and no notice has been sent to any of the property owners abutting the alley. M. J. FAHERTY, President Board of Local Improvements.

FIFTY-FIFTH STREET PAVING.

Chicago, Nov. 26.—[To the Friend of the People.]—Is there an ordinance providing for the paving of Fifty-fifth street west of Western avenue to Homan avenue? EMIL S. FRIEDMAN.

A public hearing for paving with asphalt Fifty-fifth street from St. Louis avenue to Artesian avenue was passed at the hearing on Nov. 16 and all further proceedings will be pushed as rapidly as possible. M. J. FAHERTY, President Board of Local Improvements.

COMMON LAW WIFE'S RIGHTS.

Chicago, Nov. 26.—[To the Legal Friend of the People.]—Could a common law wife of nine years hold property, tenancy deed, but mortgaged, in the event of man's death? Also, if proven in court that her savings paid for half, could she force a sale and obtain that amount now? T. F. D.

Common law marriages are not valid in this state unless entered into before July 1, 1905, but this would not affect the validity of the deed. An amendment by the last session of our legislature throws some doubt on the survivorship feature of joint tenancy deeds, but it is probable that if the deed is of this character, and the man dies first, you would take the entire estate, subject to the mortgage. Whether it is tenancy in common or joint tenancy, you could now sell your half. TRIBUNE LAW DEPARTMENT.

CHILDREN'S SHARE UNAFFECTED.

Chicago, Nov. 26.—[To the Legal Friend of the People.]—Where man and wife purchase a house and lot and both their names appear on the deed and the wife dies without leaving a will, [1] does her share go to the children? [2] Also, if the husband marries again, how would that affect, if at all, the share of the children? A READER.

1. If the effect of the deed was to make the husband and wife tenants in common, which seems likely, on the death of the wife her estate goes to her children subject to the dower interest of the husband (being real estate).

2. It would not affect it. TRIBUNE LAW DEPARTMENT.

VOICE OF THE PEOPLE

As but limited space can be given letters in this department, writers must confine themselves to 200 or 300 words. Unless they give us their full names and addresses their letters will not be considered. No manuscript will be returned unless the writer sends postage for that purpose.

ARE ENGLISH TEUTONS?

Elkhart, Ind., Nov. 27.—[Editor of The Tribune.]—To those who pride themselves in a purer and more ancient lineage it is amusing to see the Teutonic word "English" fallen from its high state. The people who first shed the light of civilization over the British Isles were called among themselves by various names—Celts, meaning warriors, was a designation applied to them by the Romans. The Saxons added to the confusion by calling them "Welsh," meaning strangers in a disparaging sense. These fierce fair-haired Teutons were not so successful in arms as their somewhat imaginative historians claim.

Most of their territorial gains were made by treachery and intrigue. Slowly and insidiously the creeping Saxons undermined the democratic institutions of South Britain. Little by little the blonde beast substituted for them his feudal system of odious memory. Its chilling paralysis spread all over the British Isles, eclipsed the light of their earlier civilization and imposed upon the people a night of mediaeval darkness.

Once again the dreaded Teuton has challenged the free people of this world to mortal combat. If anything is to be learned from the past it should teach us to present a united front. Celts, Latins and reformed Teutons alike should remember that the fall of the Celtic people was due to lack of cohesion among themselves and not to deficiency in numbers or martial prowess. YOBER O'NIEL.

REPORT THE MAN TO HARRY A. WHEELER.

Chicago, Nov. 27.—[Editor of The Tribune.]—At a grocery store in our neighborhood on the 24th I was charged 5 cents above the highest price set by the government on a certain article. I refused to buy at that price, stating that the government had set a price on that article which was lower than they were charging. They stated that the government prices are for inferior foodstuffs, that they paid more for that article than the government's price to the consumer.

It was my understanding that the prices quoted in the papers by the government were for all grades, and that no prices were to be higher than the highest price set by the government.

No doubt other grocers are taking advantage of the housewives in this manner also, and I wish you would advise me regarding this in your paper. K. N. F.

GIVE THEM THE WORK TO DO.

Chicago, Nov. 27.—[Editor of The Tribune.]—I note Mr. Frank A. Vanderlip's communication in THE TRIBUNE. We laboring men are getting all "fed up" on his line of talk. While it is all true, it doesn't get us anywhere. The mere cessation of nonessential industry does not produce any war material and will cause much dissatisfaction and distress.

If, for instance, the government is to stop the production of pleasure vehicles it should, at the same time, show the labor thus released how to connect with the essential industry. A great many idle men in the building trades of Chicago would be very glad of an opportunity to produce war material, but the government is not advertising in your paper for such labor.

Chicago has all the facilities for the manufacturre of anything needed to win the war. All that is lacking is orders from the government. I can name at least one immense plant that is practically shut down by the order stopping work on automobile parts. The men thrown out of employment may find their way to other plants working on war material. But this plant had the organization and the men to produce much that the government needs. Why not utilize it? The American manufacturer is quick to meet changed conditions. The American mechanic is handy at anything. Show them what is wanted and they will do the rest. C. A. GARDNER.

THE CHICAGO PLAN.

Chicago, Nov. 27.—Editor of The Tribune.]—I cannot refrain from offering you my congratulations on the splendid editorial, "Chicago Plans and Chicago Conditions." I sincerely hope that you will make many more onslaughts on the city's inertia and indifference. Messages of this sort, it strikes me, should stimulate those organizations and associations which have the good of the city at heart into taking definite action. J. H. HANSON.

After-Thanksgiving -annual trade events — Mandel Brothers — The Christmas "Store Beautiful"

Store closed today. Opening tomorrow with apparel clearings broad in scope—uncounterparted in economic importance, and superlatively attractive offerings of Christmas "needfuls" with "gift charm."

Trimmed hats half or less

—annual clearance

Black hats, colored hats, small hats, large hats—turbans, toques, draped hats and sailors—hats of best velvets, combined with fur, ostrich, fancy feathers, ornaments, flowers, etc. Approved midwinter styles.

$5 to 6.95 trim'd hats at $2

7.50 to 8.75 trimmed hats at $3
$10 to 12.50 trimmed hats at $5
$15 to $18 trimmed hats, 7.50
Other hats reduced. *Fifth floor.*

Untrimmed hats—a sale

Hats up to 1.95 at 50c
Hats up to 2.95 at 95c
Hats up to 3.95 at 1.35
Hats up to 4.95 at 2.85
Hats up to 7.50 at 3.95
Hats up to 8.75 at 5.75
Hats up to 9.75 at 6.75

DIAMONDS—most "precious" of stones—fitly symbolize affection for the "precious" relative or friend. The Mandel collections were selected by experts—flawless stones of rare brilliancy, in settings characterized by exquisite art. *First floor.*

Annual mid-season clearance women's and misses' winter apparel at reductions of 20 to 50 per cent

Some lines are incomplete as to sizes or colors, yet there are practically full ranges of both in the various groups. Included are many of the season's best styles, in most wanted fabrics. The savings the more remarkable, with the season so little advanced.

Modish street frocks reduced about half—

at $10

Models for street and general wear; in taffeta, serge or crepe de chine.

Fashionable dresses are reduced to 12.50

—satin or serge, or combinations of these materials. Reductions, third to half. See picture.

Afternoon frocks are repriced $15

of velveteens, georgettes, satins and crepe meteors; clever models, wanted colors. Great reductions.

Tricotine cloth frocks, greatly reduced, 19.50

Broken assortment of chic frocks in desirable models and wanted colors. *Fourth floor.*

Afternoon frocks at 29.50—also, evening costumes

Dainty and delightfully charming models much below the regular quotations. Remarkable opportunity.

Dependable winter coats—sharply reduced—now

at 22.50

Clever street models in velour cloths and novelty mixtures. Warm and serviceable.

Velour or burella coats—for clearance, $25

Smart, desirable models for street, and general wear, lined and interlined.

Distinctive street coats, 'way below regular, 29.50

Velour or broadcloth coats, fully silk lined and interlined. All sharply reduced. *Fourth floor.*

Smartly styled coats—to clear, 39.50

Depleted lines of some of the season's best styles in velour and lawnura cloths; wanted colors.

Semi-dress coats, 49.50—all sharply reduced

Distinctive styles in silk or wool velours and bolivia cloths; superbly tailored; some fur trimmed.

—Women's and misses' suits about half price—

Burella cloth suits

at $15

Well tailored models of desirable color and designs; about half regular price. See cut.

Velour cloth suits

at 19.50

Depleted lines of season's best styles. Many fur trimmed. *Fourth floor.*

Velveteen suits, broken assortments, all desirable colors and models; are reduced to 29.50
Distinct-style suits; many handsomely fur trimmed; reduced third to half, at 39.50
Other exclusive suits, including many original models; reduced to clear at $45 to $125.

—Women's skirts and juvenile attire at rare savings—

Women's skirts reduc'd

4.95—6.95—9.75

Three exceptional groups reduced ¼ to ⅓; skirts of serges, velour cloths, satin and taffeta, in stripes, plaids and plain colors. Women's and misses' riding apparel, broken assortments, at sharp reductions.

Girls' and flappers' coats

7.50—9.75—12.50

and $15. Velour, chinchilla, corduroy coats. Girls' serge dresses in plaids and plain colors, reduced to 4.95, 7.50, 9.75 and 12.50. Flappers' suits of velour or velvet, greatly reduced, at 12.75, 18.50 and $25. *Fourth floor.*

The toy and doll store

brilliantly prepared

for the children's pre-holiday view. The kindergarten section a feature. The playground a delight to the children—a convenience to their elders.

Little "Miss Sam" at 1.45

"Patriotic" dressed doll; 16 in. high. For "loyal" kiddies. Doll's trunk, 10x18-inch, 1.15.

Toddle bikes, 1.85

Similar to velocipedes; for little tots of 1½ to 3 years.

Dumping Sandy, 60c

—automatic toy, operated by the shifting of sand weights.

Elite chest of tools, 95c.

Mandel special tricycles at $11.

Mandel special velocipedes, priced $10. *Eighth floor.*

"FOREIGN SHOPS"—for tokens unique—featuring superb importations from Europe and the Orient. Mark Cross of London likewise sends distinctive merchandise, and China and Japan contribute artwares and embroideries. *Ninth floor.*

Holiday Specials in the Subway Stores — Mandel Brothers — The Christmas "Store Beautiful"

"Cut the cost of giving" by selecting in Chicago's famous lower price store—from merchandise thoroly practical—splendidly dependable—supremely "Christmasy."

Boys' corduroy rompers,

—a third underprice, at 1.95

They're made with drop seat, button in front style, and trimmed with silk braid. Choose blue, brown or gray. 3 to 8 yrs.

Boys' khaki colored flannel blouses, 68c

300 blouses with soft collar; sizes for boys of 6 to 15 yrs. *Upper subway.*

Men's knit ties, 10c

25c and 50c ties reduced to clear.

Men's 35c silk handkerchiefs with colored borders, at 15c.

Cannot fill mail or phone orders for above.

A new, block-long, subway holiday bazaar

—a "gift thoroughfare" extending from State to Wabash—its borders abloom with holiday "giveables"—pretty, practical symbols—endearing, enduring remembrances—of every species—for every preference. But choose tomorrow—while stocks are complete.

—corduroy robes
—blanket robes
—petticoats
—padded silk robes
—vests and jackets
—hand emb. kimonos
—boudoir caps
—negligees
—sweater, cap, scarf
—cardigans
—lingerie
—crepe de chine lingerie
—fancy hosiery
—neckwear
—gloves
—toilet articles
—purses, hand bags
—infants' knit caps
—sweaters and sets
—infants' leggings
—infants' bonnets
—infants' jackets
—infants' booties
—infants' mittens
—infants' eiderdown robes
—infants' carriage robes
—infants' buntings
—infants' toilet articles
—infants' white dresses
—infants' white coats
—jewelry
—silverware
—shaving sets
—men's and boys' bath robes
—mufflers
—sweaters—neckwear
—hosiery
—boys' play suits
—rainy day outfits
—handkerchiefs

Possible in this new "gift thoroughfare" for you to select tokens for an entire "list," however lengthy. "Needful" tokens here in broad variety—and none that lacks a touch of charm—of hue—fascinatingly "gifty" in appearance. Upper subway

Holiday furs—inexpensive

—ultra-acceptable

"Needful" gifts—in tune with frosty Christmas weather. Specimen features.

Black opossum collar, silk lined, for $15

—can be worn as a coat collar—sketched. Canteen muff of dyed black opossum to match collar; lined in black silk; illustrated; $12.

Red fox fur set, $25

Animal scarf and round muff, both with head, tail and paws; both silk lined, and perfectly matched. *Lower subway.*

Small children's coats reduced to clear at

3.45 and $5

Sizes for children of 2 to 6 years. A large assortment of styles—but not all sizes in any one style.

The reductions range all the way to 50%

Coats of good, substantial fabrics in practical colors. Two styles pictured.

Small children's hats reduced

Sweaters, toque sets and caps and leggings, at economical prices. *Upper subway.*

1674 prs. shoes—record clearing

All the odd pairs and depleted lines remaining from this month's successful selling—at three vastly reduced prices for speedy disposal. About enough shoes in each group to supply one day's demand.

At $1

278 pairs women's shoes, mainly small sizes in black, patent and dull leather and all odd pairs and ends of lines suitable for large girls; all at $1.

At 1.95

563 pairs women's shoes in black or tan, or patent with cloth top; low, medium and high heels. A great many low heel, plain toe, patent leather shoes for growing girls. *Lower subway.*

At 2.95

833 pairs high grade novelty boots originally $5 and $6. White top shoes, all leather white shoes, champagne top with dark bottoms, two tone combination shoes, etc. Splendid lot of sizes.

Women's, misses', children's felt slippers, 38c

Odd lots infants' felt moccasins at 15c. Boys' shoes, odd lots, at 1.78. Children's spring heel shoes, $1. *Cannot fill phone, C. O. D. or mail orders in this sale.*

2,000 coats, suits, dresses reduced

Attractively tailored, modishly finished garments taken from regular stock and marked decidedly "below usual" to effect quick disposal and give space for holiday merchandise.

A splendid opportunity to consummate belated buying of outer wraps.

Reduced to 8.50

300 silk taffeta dresses, in all wanted shades; sizes 14, 16, 18 years and 36 to 42 bust. Uncommon values.

Reduced to 12.50

600 afternoon and matinee frocks—among them serges, crepes de chine, taffetas, and satins—stylish garments at substantial reductions.

Reduced to 12.50

350 serge, broadcloth and poplin suits in the mode—a pleasing variety of newest styles. Sizes for both women and misses.

Reduced to 19.50

500 wool fabric winter coats, full sol satin lined. Plain and belted models of a decidedly chic appearance.

300 broadcloth skirts special at $5—trimmed or plain models

Notable economies in this event. Skirts in black only and with 24 to 30 inch waist. "Features" of more than common interest—the $5 price improbable of early recurrence. *Lower subway.*

Friday—children's day:

Girls' coats reduced to 6.75

Smartly styled cheviot and mixture coats—one pictured; in sizes for girls of 6 to 14 years.

Girls' gingham school dresses reduced to 75c

These are in pretty plaids or stripes, and many styles.

Girls' white pique dresses, at 4.25

Prettily embroidered dresses—in gift box, if requested. *Lower subway.*

CITY AND STATE DEMAND WAR BE FOUGHT TO END

Senators and Congressmen Thrill Audience with Patriotism.

(Continued from first page.)

by Congressman William B. McKinley of Champaign and unanimously adopted.

Samuel Insull, chairman of the State Council of Defense, presided.

INSULL SEES AWAKENING.

Chairman Insull in opening the meeting said:

"We are beginning to realize the sacrifices we will have to make to win the war. We are beginning to understand that the war is the first business not only of America but of Americans.

"We are not paying so much attention to parties and to party matters as we did. This meeting is evidence of that. The people in the stress of war have risen above party advantage or disadvantage; they are rising above personal advantage or disadvantage. They are coming to see that winning the war is a national undertaking, a national necessity, and that no party can thrive as a party, that no individual can make progress in his private affairs, until the war is won and over.

Paying for Years of Ease.

"Our country has made its supreme call upon us and we have to answer. It is collecting back taxes in money and strength and effort for all our years of ease and indifference and extravagance. If we don't pay willingly the government will collect anyway; it has to collect, because it has to win the war.

"We are met here together to encourage teamwork for the culminating task of all, America's triumph in the war. Our effort here is, our effort everywhere should be, to get our great nation working together with one heart and one soul and one aim—America victorious."

FREEDOM ISSUE: SHERMAN

United States Senator Lawrence Y. Sherman said in part:

"The human race again faces the issue of whether justice or brute force shall rule mandkind. The cave man has challenged civilized man to decide under which plan future generations shall live. This republic cannot evade that issue. It cannot hesitate. It must fall in line and move forward with the allies to final victory and permanent peace whatever the cost or however distant the goal. The American people have taken up arms against the sovereignty of force. They will conclude peace when convinced the future is secure against the repetition of the unspeakable horrors that have blackened the name of Germany since 1914.

"There is a higher duty even than American patriotism. My fellow Americans, our republic can no longer isolate itself from the world. Even to think continually does not now meet our solemn responsibilities. American terms of thought and action must now be world-wide. We must school ourselves in the honest diplomacy of civilized mankind and move steadfastly toward the higher level of international patriotism.

Treaties Must Be Observed.

"There is a morality of nations. There must be a standard of civilized governments. Great international obligations cannot be broken or ignored. Treaties must bind nations and not be contemptuously disregarded under the ruffian's plea of necessity. A throne that will not keep faith with other nations must be made an outlaw. A government that murders its prisoners of war must be declared a pirate. A soldiery that wars on and outrages women and children must be considered savages. Against such rulers, governments and forces we have declared war. Every levy of men, every expenditure of treasure joined with our allies brings us nearer that higher level of national morality which is the more exalted patriotism of future years and is the only foundation of a lasting peace. Since man has kept a record of events the martial tread of armed legions has never swept on to battle in so great a cause as the American soldier with his comrades in this mighty struggle that free governments may not perish from the earth."

'SHOOT TRAITORS'—LEWIS

United States Senator James Hamilton Lewis said in part:

"This nation is in a war that has been forced on it. The man who has become a citizen of America by birth or adoption and now refuses support to the country in the hour of its peril should be treated as an enemy of the country. If such a citizen by adoption, the adoption should be taken away from him. He should be declared unworthy of citizenship and deported at once to that particular country with which his sympathies are allied. Such a man must be forced to fight for his opinion. If he won't fight for America—then he shall be sent back to Germany, where Germany will force him to fight for her. He shall not draw his bread and life from this land and bleed it to its death by his treachery.

"He will either fight for his country or he will fight against it. For one or the other he shall live—or he shall die. The coward or the traitor in America shall not be permitted to live and survive in America—while he works for the success of the country that is striving to destroy America.

Spurns Disloyal Votes.

"I know that there are public men who pander to the political support of people who are opposed to America in its war with Germany. I know that these men hope to cultivate votes by either being silent or openly disloyal in this struggle of America against Germany. I want the German-Americans and every other foreign born citizen of my country to know that I decline to be a rival to any man who is willing to exchange his disloyalty to his own country for the votes of traitors to their country. The abhorence I feel for the man who would accept political support as payment for his cowardice or reward for his desertion in the hour of his country's peril is only equaled by the contempt I feel toward that man who is willing to reward a public man with votes in turn for the public servant selling his country for office. For myself, I spurn the support of either and would regard an office at the hands of such as a taint and a treason."

CRISIS HERE: RAINEY.

Congressman Henry T. Rainey told of the great achievements of the United States since it had entered the war, and added:

"We have accomplished great things, but the critical period for us is still in the future. We must be prepared for still greater individual sacrifices. Our taxes are high, but they are lower than they ever will be during the lives of men now living. When will the war end? We all know when it will end—it will end when we win it, and our sacrifices will not cease with the ending of the war. We have been regarding in the recent past a billion dollar budget as an enormous economic proposition. When this war is over if we retire any bonds—and we must do that, the $7,000,000,000 annual budget is in sight, and this will mean the retirement per year of only one and one-half billion dollars worth of bonds, but this situation, alarming as it may seem to some of us, fades into insignificance when compared to the calamities which would come if the impossible happens and our enemies win this war.

Partisanship Must End.

"The great issues upon which political parties have been dividing are fading away. While this war lasts there must be no Democrats, no Republicans, no Prohibitionists, no Socialists. There must be only patriotic, enthusiastic, self-sacrificing American citizens.

"It is the duty of every citizen to hold up to scorn the disloyal elements of our population. We have brought here from all sections of the world the oppressed and the discontented. Some of us were born here and we were not given the opportunity to renounce allegiance to any foreign potentate."

"WE MUST WIN"

Text of Unity and Victory Resolutions Adopted at Medinah Temple Patriotic Meeting.

AMERICA is at war to defend the lives and liberties of her people, to perpetuate her principles of self-government, to destroy the malign power of the German government, whose imperial ambitions have plunged the world into war.

We were patient and slow to wrath. We endured German crimes against us, within our borders, and on the high seas, until it became clear beyond all doubting that our liberties, no less than those of European nations, must be defended by force of arms or be held subject to the German will for power. Any nation worthy to be free must be ready and willing to fight for freedom.

In declaring war upon Germany our country, by reason of its vast man and money power, has become the final arbiter in the world wide and world old struggle between democratic right and autocratic might. Between these two principles there can be no compromise. An inconclusive peace would be only a truce. We must win. We must win a victory of democratic advance worthy of the terrible sacrifices that have been and will be made. Peoples are fighting this war, not merely armies. And those free peoples who are sowing their blood and treasure must reap a peace which shall lift from their shoulders the burdens of great armaments and lift from their hearts the menace of future wars.

We citizens of Illinois, meeting with our senators and representatives, make with them a joint and mutual pledge of whole hearted support of our government in the prosecution of this war. Its vast consequences demand unprecedented sacrifice and unstinted devotion. They demand that we lay aside domestic differences and labor together regardless of politics, race, or creed; that we forego petty jealousies and ambitions; that we renounce private and personal advantage in order that we may overthrow the great power of an army that has made itself a nation by the greater power of a nation that has made itself an army. Shoulder to shoulder, with unwearying pace and unrelenting purpose the men and women of Illinois and their representatives in congress will march behind the president in the battle array of the United States, fighting the good fight until we win national security and enduring peace and reestablish the supremacy of Christian civilization throughout the world.

Wilson, Once Office Boy, Host to 100 of the Species

Thomas E. Wilson, president of Wilson & Co., began life as an office boy and still has happy memories of the days when he was one. So he revived them yesterday by extending an invitation to all of the office boys in his plant—100 of them—to take Thanksgiving dinner with him at noon.

Our Great December Coat Sale

Starts Tomorrow (Friday)

Tomorrow at 8:30 A. M. starts the most remarkable COAT SALE ever witnessed in Chicago. Over 2,000 Women's and Misses' Winter COATS—hundreds of styles to choose from—many beautifully trimmed with fur—the values range from $25 to $55 (including heavy Seal Plush Coats), your unrestricted choice—Friday at.......... **$15**

The Leiser Company

324 S. Michigan Avenue

"The smartest styles at moderate prices"

The Chicago Tribune has an honorable record of seventy years as a reliable advertising medium.

Blum's

CONGRESS HOTEL AND ANNEX

524 MICHIGAN BOUL.

ANNUAL

CLEARANCE SALE

GOWNS

TAILORED DRESSES

TAILORED SUITS

COATS, FURS

BLOUSES AND HATS

A Comprehensive Collection of Seasonable Merchandise

Embracing our entire stock now radically reduced for quick clearance.

Owing to the remarkable values offered, the tendency will be to buy liberally. As purchases are not subject to credit or exchange we advise conservative buying.

CARSON PIRIE SCOTT & CO

STORE CLOSED TO-DAY—HOURS OF BUSINESS 8:30 TO 6:00—SHOP EARLY

Beginning Friday Morning—One of Our Greatest

Annual Reduction Sales

Women's Suits, Coats, Frocks, Skirts, Blouses, Misses' and Girls' Apparel

With trade conditions as they are, the dictates of business might reasonably force the consideration of withholding annual reductions this year on such well-chosen stocks as these. But this store's merchandising traditions, as you may know, are uncompromising and so these Annual Reduetion Sale price lowerings are just as general, just as radical, just as certain to effect a great, sweeping, immediate clearance as ever.

Even though the styles shown are still in the height of their vogue, even though the designers are not creating any better styles than these to-day, even though the fabric-value of these outer garments is represented by higher and higher yardage prices, even though the workmanship in them cannot be duplicated to-day on the schedule of the prices originally paid for these splendid stocks of seasonable apparel for women, misses and girls, reductions are drastic, instituted with an imperative decision that a clearance just as pronounced as ever must immediately take place. Consequently—

Women's and Misses' Suits Are Greatly Reduced to $25

Hundreds of suits are included. Every style has had a great measure of success during the season and there are beautiful suits of broadcloths, of tricotines, of burella cloths splendidly tailored in styles which in themselves should attract immediate attention, all reduced to **$25**.

Suits Reduced to $18.75

These are of broadcloths and burella cloths, in smart belted styles and practically all the favored colors are included, making a most interesting selection of suits reduced to **$18.75**.

Suits Reduced to $37.50

These are suits of beautiful fabrics, many trimmed with furs. Some are of broadcloths, others of velour cloths, silvertones and velveteens, in splendid variety of styles, now **$37.50**.

Suits Reduced to $45

Some of the most beautiful suits designed this season. Many are of duvet de laine and rayonner cloth. Others are of broadcloths and velours. Many trimmed with fur, now **$45**.

Women's and Misses' Frocks Sharply Reduced to $25

Serge frocks and satin frocks for street wear. Satin frocks for afternoon wear with delightful touches of white at the collar—in many styles. Also afternoon frocks of Georgette crepe are included and every single frock is particularly attractive and desirable, reduced to **$25**.

Frocks Radically Reduced to $18.75

Included are street and afternoon frocks of serge and satin, beautifully made, attractive in style, noteworthy from standpoint of quality and deserving your immediate interest, reduced to **$18.75**.

Frocks Reduced to $37.50 and $45

Frocks of satin combined with Georgette crepe, serge frocks braided and beaded, others in tailored styles. Frocks for semi-formal wear in fabric combinations and in the desired colors, reduced to **$37.50** and **$45**.

Women's Coats Are Greatly Reduced to $27.50

Here are beautifully tailored coats of fine cheviots in navy blue, green, brown and black and other styles of velour cloths in such desirable colors as taupe, African brown, navy blue and black, offering some of the most attractive of the season's coat modes, at a radically reduced pricing, now **$27.50**.

Women's Coats Now $35 and $45

Coats of pom pom cloth and of velour cloth in the smart new colors of the season, with uncommon looking details of style. At **$45** are coats of bolivia cloths, many with collars of muskrat and raccoon fur. All are most desirable in style and fabric.

Women's Coats Reduced to $62.50

Coats of fine bolivia cloths, evora cloths, duvet de laine, in such colors as jade, mahogany, purple, beaver, French blue, taupe and black, suitable for afternoon as well as street wear—a really remarkable grouping of coats reduced to **$62.50**.

Separate Skirts, $5.75, $8.75, $12.75

At $5.75 are skirts of navy blue and black poplin and serge. **At $8.75** of new plaid and striped materials and some in plain colors. **At $12.75** silk skirts and velveteen skirts in taupe, brown and navy blue and skirts of fine wool fabrics.

Women's Blouses Radically Reduced to $3.95

Tailored silk blouses in stripes and plain colors. Crepe de Chine blouses in the suit shades—net blouses for afternoon wear, Georgette crepe blouses in the suit colors, now reduced to **$3.95**.

Blouses Radically Reduced to $5 and $6.75

Blouses of Georgette crepe in the suit shades, embroidered and beaded in many attractive ways. Also smart satin blouses in a variety of styles and colorings—reduced to **$5** and **$6.75**.

Girls' coats—splendid school coats of rough surface fabrics, certain of wear—girls' finer coats of broadcloths with fur trimmings, all pronouncedly reduced, according to kind and quality, to $8.75, $12.75, $18.75 and $25.

Fourth Floor, North and South.

Children's Day at Rothschilds Friday-No School

Clover Bargains Tomorrow You'll find the Four Leaf Clover signs on all floors throughout the store, each showing where some specially big bargain is located. Lots under the Clover signs are usually too small to advertise, but the savings are extraordinary.

CHARGE PURCHASES FRIDAY WILL BE ENTERED ON DECEMBER ACCOUNT, PAYABLE IN JANUARY

Children's Hair Cutting by experienced barbers, 15c *Third Floor—North.*

Go to Toyland and See Venice An exhibit that every one praises—wonderfully interesting, wonderfully instructive, reproducing the most beautiful city in the world, its palaces, public squares, monuments and canals—a brilliant scene, full of action. It will live in your memory for years.

Our $5.50 Overcoats for Boys Are the Best for the Price

They have more style than many overcoats marked a third higher. The fabrics are sturdy and the garments are cut full and long, buttoning to the neck, and with belt all around. They are the popular overcoats for little fellows of 2½ to 9 years. Let him try one on tomorrow— **$5.50**

Boys' Mackinaws, Extra Special, $6.50.
Ideal garments for cold weather wear, made of heavy weight, durable materials, with shawl collar, all sizes to 18 years. Their smart appearance will appeal to every boy who is up and coming, and the price is very reasonable— **$6.50**

Boys' Outfittings.
Boys' Flannelette Rompers, neatly trimmed in red and blue; 2 to 6 years, **65c**
Boys' and Youths' Shirts, light colors, sizes 12½ to 14½, values to $1, tomorrow at **69c**
Boys' Warm Caps with Inbands, or Knitted Skating Caps, specially priced at **50c**

Men's and Young Men's Overcoats $15
Heavy Weight Overcoats, made of warm, dependable fabrics, all good, desirable models, sizes 32 to 44, extra good value.

Special Friday News For Mothers!

Girls' School Coats at $10.75

Several hundred coats of excellent workmanship, comprising many good styles in rich, warm materials, all wool velours, cheviots and zibelines. They are lined throughout and have large collars, belts and fancy pockets, 6 to 14 year sizes, one model shown herewith, **$10.75**

8.75

Smart Coats for Girls, $15.
Fine Broadcloth, Velour and Zibeline Coats, fur, plush and self trimmed, short waisted and belted models, 8 to 16 years, one style pictured, at **$15**

Girls' Dresses, made of all wool serges in a variety of styles, have fancy collars and trimmings, pleated skirts, 8 to 14 years, at **$8.75**

Girls' Fine French and Storm Serge Dresses, in 10 to 16 year sizes, special at **$12.75**

Fourth Floor.

10.75 $15

Great Bargains in Toyland for Friday

Sixth Floor.

Champion Steering Sled, flexible all steel runners, very strongly made, the correct sled for boy or girl, **98c**

Child's Folding Table, of natural, red or mission wood, nicely finished and well made, special at **69c**

Genuine reed Doll Carriage, nicely upholstered with roll on hood and body, rubber tire wheels; comes in natural, gray and brown, **$4.95**

Folding Chair of natural wood, nicely varnished, folds perfectly flat, can't tip, will hold 250 lb. w't, $1 val., **69c**

$3.50 Dressed Dolls $1.98

Beautiful dressed doll, 20 inches tall, fine cloth stuffed jointed bodies, unbreakable head with open mouth and short baby wig; some are dressed in long white fancy costumes and short baby dresses, others in romper outfits, all with bootees or shoes and stockings; each dolly has pacifier and pretty bonnet to match costume.

$1.00 Unbreakable Doll, 16 inches tall, at **69c**

BOYS' LITHOGRAPHED DRUMS with sheepskin head and hardwood sticks; lithographed in beautiful fancy color effects, **59c**

Child's Shoofly, strongly made and nicely finished, special, **69c**

Boys' & Girls' Knit Underwear

Give the children warm underwear and they will have fewer colds and less sickness. These values are unusually good. *Third Floor.*

Boys' natural gray fine rib Merino Union Suits, good hvy. winter weight, **$1.50**
Boys' Roco heavy winter weight Merino Union Suits, fine rib, natural color, **$2.00**
Misses' pure white Merino Union Suits, fine rib, medium weight, **$2.00**
Misses' pure white fleeced lined cotton Union Suits, fine rib, winter weight, **75c**
Boys' heavy fleeced lined Union Suits, fine rib, ecru or pure white, special at **75c**
Women's rib or flat Merino Vests and Pants, natural gray color, at **$1.50**
Women's Swiss rib or pink cotton union suits, band top, ankle lengths, regular or extra sizes, **$1.50**
Women's $5.00 Silk and Wool Union Suits, hand crochet silk trim, fine spring needle rib, **$3.75**

7,500 Yards Colored and Black Dress Goods and Coating Remnants

Thousands of lengths of the season's most desirable plain and fancy weaves, lengths suitable for skirts, coats, suits and dresses.
All wanted colors, navy blue and black.

79c for $1.00, $1.25 Dress Goods.
95c for $1.50, $1.75 Dress Goods.
$1.25 for $1.75, $2.00 Dress Goods.
$1.45 for $2.25, $2.50 Dress Goods.
$1.75 for $2.50, $2.75 Dress Goods.
$1.95 to $2.95 for $3 to $5.50 Dress Goods.

$5.00 All Wool Coating Velour, fashion's favorite coat weave, complete assortment of new colors and black, yard........ **$3.95**

"Remnants" Wash Goods & Linens

Remnants of best quality Velour Flannelette in pretty kimono and dress styles, all desirable lengths, worth to 25c, yd., **18c**
Remnants of yard wide Percales, very good quality in stripes and figures, worth to 22c, at yard, **14c**
Remnants of assorted white goods, such as piques, plain and fancy weave voiles, batiste, organdy, skirtings, etc., worth to 50c, at yard, **15c**
Remnants of waist and dress lengths, assorted fabrics, poplins, pongees, voiles, ginghams, etc., worth to 39c, yard, **15c**
Remnants of 64-inch Table Damask, all good lengths, splendid wearing quality, worth to 50c, at, yard, **39c**
Second Floor

Sterling Ware

Main Floor

Sterling Silver Deposit 7-inch Plate for cheese or relish, star cut center, heavily decorated, special at **55c**
Sterling Silver Cheese Server, **45c**
Silver Plated Cheese Server or Relish Fork, **21c**

2 Qt. Red Rubber Hot Water Bags, $1 Values, 44c

Right Reserved to Limit Quantities

Palmolive Soap, 15c size; cake, 8c; dozen, 95c.
Lavoris Mouth Wash, $1 size, 75c.
Caldwell's Syrup Pepsin, $1 size, 63c.
Scott's Emulsion, $1.50 size, $1.09.
Olivilo Soap, cake, 7c; dozen, 83c.
Java Rice Face Powder, **31c**
Kirk's Assorted Bath Soap, 10c size, cake, 6½c; dozen, 75c.
Kirk's Juvenile Soap, cake, 7½c; dozen, 87c.
Woodbury's Facial Soap, cake, 18c, 3 cakes, 53c.
Kolynos tooth paste, 30c size, 21c; 3 for 62c.
Orchard White, 40c size, 32c.

Children's Scarf and Cap at $1.25

A special offering of several hundred scarf and cap sets. Attractive pieces of heavy brushed wool, in all colors, special, **$1.25**

Infants' All Wool Thumbless Mittens, specially good val., **25c**
Infants' Blanket Robes of Beacon blanket material, made with pockets, 6 months to 4 years, tomorrow, **$1.25** *Third Floor.*
Infants' Bootees, quilted satin, fur cloth trimmed, 1 to 4 year sizes, special at **75c**

Shoes for Boys & Girls

Children's Shoes in patent and dull kid in button styles, sizes to 11 only, at, pair, **$1.95**
Girls' Shoes, in lace and button styles, dull calf and patent colt, sizes to 2 only, per pair, **$2.45**
Little Boys' Shoes, gun metal calf and patent leathers, big values, sizes to 13½ only, per pair, **$2.45**
Big Boys' Shoes, tan grain and dull calf button and lace styles, sizes to 5½ only, per pair, **$2.95**

Girls' Shoes, Third Floor.—Boys' Shoes, Main Floor.

$30 Axminster 9x12 ft. Size Rugs, $24.75

The kind that are woven with a long silky nap, large assortment of Oriental designs and colorings, $30.00 values, now at **$24.75**

Brussels Rugs, 9x12 feet, good dependable quality, neat body Brussels designs and colorings, regular $20.00 values, at **$16.50**
Wilton Velvet Rugs, 27x54 inches, 500 in attractive Royal Wilton patterns, **$2.19** *Seventh Floor.*
Linoleum, 4 yards wide, best cork quality, covers the average size floor without piecing, 85c grade, square yard, **66c**
Genuine Inlaid Linoleum, colors blocked through to the back, tile and wood patterns, $1.25 grade, square yard, **98c**

Scotch Madras Curtains featured at pair, $1.75

Interesting news: The quality is exceptionally good, and the Dutch valance at top adds a decorative touch. Four good patterns; retail price based on the cost of a year ago, per set, **$1.75**

35 Cedar Chests, substantial in construction and good finish, discounted a third, each, **$9.85**
High Grade Cable Net and Filet Curtains, 2½ yards long, pair, **$3.75**
Velour Portieres, in plain or striped velour, self lined, splendid colors, pair, **$15**
25 dozen Opaque Window Shades in all colors, with lace insertion of lace edges, standard size, each, **49c**
Cretonnes, adaptable for curtains, slip covers, bedspreads, screens, boxes and knitting bags, a broad assortment of colors, all 36 inches wide, yard, **29c** *Fifth Floor.*

Children's Wool Scarf & Cap Sets, $1.50

The most phenomenal Sport Set in heavy brushed wool in Chicago. Equal to other $2 grades. All wanted colors, each one in box, **$1.50**
Main Floor

$1 Brown Ermine Skins, 39c
Summer Ermine Weasel Skins that have always sold at $1.00, Friday at **39c**
69c Muff Beds, floss filled and cambric lined, Friday at **45c**
Main Floor

$1 Ever Ready Safety Razor, 12 Blades, 85c

Outfit complete, in leather case, nickel plated frame, guaranteed, for Friday's selling only, at **85c**
Main Floor

Men's Blanket Robes at $5.50

We negotiated for several thousand of these robes to meet the holiday demand, securing garments that represent the best workmanship of the leading makers of Lounging Robes. They are of full blanket, strictly man tailored, made with shawl collar, every edge trimmed with silk cord, every seam double sewn and piped with satin, large pearl buttons reinforced with small button, girdle cord to match; hundreds of exclusive designs, $5.50.

Main Floor

Others at $6.50, $7.50, $9.00, $10.00.

Closing Out Blouses worth to $4 at, only $1.95

Not a blouse in this lot of 250 but is a big bargain. Lines are broken, but the garments are unusually good, including the most up to date designs.

$1.95 *Georgette Blouses, Tub Silk Blouses, Crepe de Chine Blouses.*

Come early and pick several of these splendid blouse bargains, at **$1.95**
Fourth Floor.

$2.95 White Satin and Velvet Turbans, $1.75

A value of unusual attractiveness are these White Satin Puffed and Draped Turbans, some combined with white velvet. Trimmings are flat flowers and fur effects, also combinations of same, now so fashionable on the more expensive hats. Should be $2.95, special Friday, at **$1.75**

$2.95 Trimmed Black American Hatters' Plush Hats, $1.55.
Six styles, large and medium, of best black American Hatters' Plush, tailored hats with bands and bows of good quality black gros grain ribbon. Formerly $2.95, Friday, **$1.55**
Fourth Floor.

Women's Pique Gloves, $2.50

High quality gloves of imported and domestic makes, with 3 row fancy backs, white, black, tan, and gray—make your selections for Christmas now—pair, **$2.50**

Men's Cape Leather Gloves, in pique or prix seam, tan, gray or black, pair, **$1.25** *Main Floor*
Women's Imported Cashmere Gloves, leather bound and fleece lined, black or gray, per pair, **39c**

Children's Corset Waists 50c, 75c, $1

Fourth Floor.

Fine lot of Children's Corset Waists, made of heavy practical coutil, with garters attached, button and clasp front, made for comfort, sizes from 19 to 30. Bring the young folks to our 4th floor Corset Section tomorrow and we will see that they are properly fited. Three lots,

50c, 75c, $1

Women's Fur Collar Coats, $15

Excellent materials for winter wear, in present day styles, smart coats with full belted buckle back, large storm fur collar of Kit Coney. Other models with plush and Lambtex collar and plush button trimmed, all sizes for women, **$15**

Women's Serge and Silk Dresses, $13.95
Black and navy blues, in delightfully straight lines, vestee front and peg top and simple, plain draped effects; some with fetching roll collars of white satin; others embroidered braid trimmed, new bodice and yoke effects. Scores of new models, all desired shades, now at **$13.95**

Fur Special—Separate Muffs, $5.95
100 in this special sale, of choice quality. Muffs that will match your scarf or coat that is fur trimmed in Gray Kit Coney, black French Coney, black Manchurian Wolf, Marmot, Mink, French Marten and Keramie, $7.50 values, now at **$5.95** *Fourth Floor.*

$13.95 $15

Muslin Night Gowns, Special, $1

A beautiful lot of Night Gowns in slipover models, elaborately trimmed with organdy, embroidery and lace, a good selection for gift or personal use, as pictured, **$1**

Flannelette Night Gowns, yoke style, special at only **89c**
Black Sateen Petticoats with fancy striped flounce, $1.00 value, now at **89c**
Women's and Misses' Sleeveless Jackets of Beacon blanket cloth, loop fastening, like cut, **69c**
Knit Bloomers in flesh and white, at **65c**

Crochet Cotton, 4c

J. & P. Coats' Silky Crochet Cotton, white and all colors, spool, 4c.
Blanket Bed Slippers, all sizes, pr., 29c.
25c bottle Ka-Be Suede or White Shoe Cleaner, 15c.
25c Silk Elastic Arm Bands, 15c.
10c Human Hair Nets, allover or cap shape, 7c.
5c card clear white Pearl Buttons, 3½c.
25c card fancy coat and trimming Buttons, 10c.
Paris Garters and Arm Band sets, 25c.
Main Floor

75c Men's Sets, 35c

Platnoid finish Cuff Links, Scarf Pins and Tie Clasps, pearl or stone set, useful presents, 500 pieces on table, **35c**
Main Floor

Hand Painted Table Set 39c

Richly decorated set like cut, roses and blue floral designs, Salt and Pepper Shaker, covered mustard on fancy tray; makes a useful gift, special, **39c**
Plain white 42-piece Dinner Set, complete service for 6 people, factory seconds; regular $4.95 value; special for this sale at only **$2.69**
100-piece Dinner Set, choice of 2 semi-floral borders, each piece gold lined, bread and butter plates; regular $16.95 value, at **$12.98**
Fifth Floor.

More Savings

No mail or phone orders. Right reserved to limit quantities.

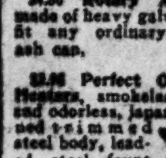

75c O'Cedar Oil Mops, triangle shape, suitable for hardwood floors, linoleum, etc., **45c**
$4.10 Rex Clothes Wringers, wood frame, 10-inch rubber rolls, guaranteed one year, **$2.95**
$2.25 Domestic Carpet Sweepers, mahogany and oak finished case, pure bristle brush, **$1.69**
$4.50 Rotary Ash Sifters, made of heavy galvanized iron, fit any ordinary ash can, **$3.25**

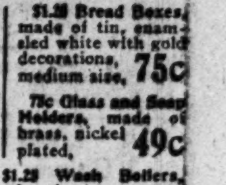

$3.95 Perfect Oil Heaters, smokeless and odorless, japanned trimmed steel body, leaded steel fount with oil indicator, **$2.95**
$2.95 Electric Irons, 6-lb. size, all nickel plated, heating element guaranteed, complete with cord at **$1.95**

$1.25 Bread Boxes, made of tin, enameled white with gold decorations, medium size, **75c**
75c Glass and Soap Holders, made of brass, nickel plated, **49c**
$1.25 Wash Boilers, made of tin, copper bottom, size 8, **75c**
5c Toilet Paper, good quality crepe tissue, dozen rolls, **39c**
75c Carpet Brooms, four sewed, well made, **49c**
Eighth Floor

Bargain Basement Offers Greatest Economies of the year

Men's Blanket Bath Robes

A sensible and useful Christmas gift for husband, father or son—heavy quality Robes of fine blanket cloth, made up in a variety of picturesque designs, with roll collar and girdle cord, good color effects, the luxury of these garments appeals to all men. Buy now for Christmas, **$2.95**

Men's $5 Heavy Wool Union Suits, rib and flat weave, natural and Jaeger, light weight silk and wool garments in the lot, specially priced for Friday, **$3.45**
Men's $2, $2.50 Heavy Flannelette Shirts, in blue and white stripes, lay down collar, two pockets, double stitched seams, patterned from our regulation army shirt, **$1.69**
Men's 50c Heavy Wool Hosiery, full seamless, heavy and warm, in natural, oxford and black; 3 pairs for $1; or, pair, **39c**
Women's Union Suits, heavy fleeced lined cotton, Dutch neck, elbow sleeves, ankle length, sizes up to 40, while they last, **75c**

Corset Sale
Good assortment of Corsets in all popular models, all sizes in the lot, models for every figure. While the lot lasts, **79c**

Assorted Cream Caramels 19c
1-lb. boxes,
No mail or phone orders.
Basement.

WOMEN'S Blanket Robes, in pink and blue, rolling collar and cord at waist, make desirable Christmas gifts, $2.50 value, at **$1.65**

1,000 White Flannelette Gowns, yoke front and back, collar at neck,
1,200 Checked Gingham House Dresses and Coverall Aprons, in solid colors, $1.00 value, **69c**

EXTRA—Women's All Wool Sweaters, shawl collar, belt and pockets, large selection of colors, $5 val., **$3.95**
Children's Gray Flannelette Rompers, 2 to 6 year sizes, **49c**
Children's All Wool Heavy Sweaters, with belts and pockets, shawl collar, in cardinal, Kelly green, rose, Copenhagen, etc. Many sample Sweaters in lot, $4 vals., sizes 22 to 30, **$2.95**

Wonderful Values in Girls' Winter Coats $5

Variety of styles, all good looking Coats, in silk corduroy, wool Zibeline, plush, novelty weaves—sizes 6 to 14 years—

Bargain Basement

Girls' Corduroy and Serge Dresses at the extremely low price, **$2.95**
Women's and Misses' Winter Coats, materials of wool velour, Thibet, melton, novelty weaves, **$8.88**
Women's and Misses' Serge Dresses, smartly tailored, newest styles, special at **$6.66**

Cotton and Wool Finish Blankets
White, gray and tan, manufacturers' seconds, ranging in price from 69c to $3.

Bed Sheets
Seamless, bleached, good heavy round thread, worth $1.35, at (6 to cus.) **89c**
Basement.

Men's Lawn Handkerchiefs
with fancy colored Longfellow initials, 6 in box, special for **55c**
Women's Fancy Embroidered Handkerchiefs, in white and colors, three in box, at 50c, 39c, **29c**
Women's Fancy Embroidered and Initialed Handkerchiefs, in asst. colors, 6 in box, special at **50c**
Basement.

$2 All Wool French Serge
Excellent wearing quality, correct weight for dresses, good assortment of colors and black, 44 inches wide, yd., **$1.48**
$1.00 36-inch Silk Faille, good lustrous, superior wearing quality, wonderful assortment of fashionable colors, also white and black, yd., **79c**
Basement.

No High Prices Here.—Women's, Boys' & Girls' Shoes

SCHOOL SHOES—Special purchase sale for boys, girls, little men and children. Dull calf and patent, also oil grain Storm Shoes, three big lots at $2.45, $1.95 and **$1.59**

Basement.

Women's $4 and $5 Shoes, brought down from our Third Floor Section, consisting of broken and discontinued lines, fine Kid, Calf and Patent Leather Shoes, large assortment for your selection, choice at **$2.47**

California Tuna Flakes 10c
7-ounce can. No mail or phone orders. U. S. Food Administration License Number 10333.

Jonathan Apples 1c
Juicy and sweet—dozen to customer, none delivered, each,

Men's and Young Men's Suits and Overcoats $10.00

Broken lines, good sturdy wearing fabrics, plenty of style. The Suits are in worsteds and cassimeres. Mostly dark mixtures. The Overcoats are made of thick warm fabrics, mostly in staple models.

Boys' Suits and Overcoats $3.65
The suits are made of sturdy wearing fabrics in dark mixtures, strongly made and trimmed. The overcoats are heavy weight, button to the neck and belt all around. Suits in sizes 7 to 16; overcoats, 2½ to 10 years.

Boys' Madras and Percale Blouses, broken lines and sizes, only 4 to a customer; no C. O. D., **25c**
Men's Trousers, heavy weight, strong wearing materials, mostly dark colors; sizes 30 to 43, **$1.95**
Basement.

25c Can Libby's Sliced or Grated Pineapple, 19c Can

United States Food Administration License No. 16333

Meats and Fish

Tender Pot Roast of Native Beef, lb.,	20c
Beef Tongues, fresh or pickled, pound,	24c
Fancy Veal, shoulder or breast, pound,	18½c
Loin Lamb Chops, cut to order, pound,	30c
Lake Superior Whitefish, also Lean Lake Trout, strictly fresh, lb.,	25c
Boston Haddock, also Flounders, pound,	14c
Fresh Steak Cod, whole or sliced, pound,	16c
Large Lake Herring, fresh caught, pound,	10c

Seventh Floor.

3 lbs. fancy California Lima Beans, 49c.
Pillsbury's Vitos, package, 19c.
Butter Wheat Flakes or Quaker Yellow Corn Meal, package, 12½c.
5 lbs. fresh coarse Barley, 42c.
Skinner's Cut Macaroni or Spaghetti, Elbow Macaroni or Egg Noodles, package, 10c.
10 bars Galvanic Soap, 45c.
6 lb. bag fresh flaked Groats, 42c.
Quick Lunch Pork and Beans with tomato sauce, No. 2 cans, 19c.
Libby's Red Alaska Salmon, 1 lb. tall cans, 29c.
5 cans Pentwater Wax Beans, $1.00.
Wright's Salad Dressing, bottle, 25c.
28 ounce Mason Jar Sweet Gherkins, 29c.
Domino Golden Syrup or Kanelasses, 12½c.
Large can Log Cabin Syrup, 98c.
10 lbs. fancy Jonathan Apples, 49c.
Sweet Florida Oranges, large size, dozen, 40c.

STATE, JACKSON AND VAN BUREN STREETS — "S. & H." Green Stamps

ROTHSCHILD & COMPANY

ILLINOIS A UNIT FOR WINNING WAR AND ITS WAGERS

Congressmen to Forget Party Lines in Backing the Government.

Illinois was fused yesterday into a determined unit that will back the government in a winning war policy to the limit. The state's United States senators and national representatives were started on their way to Washington for the approaching session of congress, with definite assurance that the state is prepared to support the president in any emergency.

The State Council of Defense, fully supplied with first information from all of the 102 counties, held an intimate conference with all of the Illinois congressmen who could get to Chicago. Senator Lewis was there. Senator Sherman couldn't get to Chicago until after the conference had adjourned. Eleven of the house members were present.

Party Lines Must Go.

The congressmen were told that Illinois, practically solidly, stands for the prosecution of the war to the utmost limit; for a war that must be continued until a real peace shall have been secured after Germany is whipped; and for a policy in congress that admits of no wavering until the enemy is defeated decisively. Congressmen were assured that the state's sentiment, unhesitatingly and unqualified, is for such a program; that partisan lines must be obliterated in making it plain in Washington, when congress meets, that such is the demand of Illinois.

All of the state officers, except Gov. Lowden, who was detained at Springfield, and most of the members of the governor's cabinet, were there as well as all of the members of the State Council of Defense and the congressmen.

The members of the house of representatives on hand were Congressman at Large Medill McCormick, Congressman at Large William Mason, W. W. Wilson of the Third district, Adolph J. Sabath of the Fifth, Niels Juul of the Seventh, George E. Foss of the Tenth, John A. Sterling of the Seventeenth, William B. McKinley of the Nineteenth, Henry T. Rainey of the Twentieth, Loren E. Wheeler of the Twenty-first, and Martin D. Foster of the Twenty-third.

Absentees Send Telegrams.

Most of the absentees sent letters or telegrams, explaining that advance committee work at Washington required their presence at the capital this week. Congressman Mann is sick in a Baltimore hospital and Congressman Madden was reported ill.

The state officers who were at the afternoon conference were Secretary of State Louis L. Emmerson, Attorney General Edward J. Brundage, State Treasurer Len Small, State Auditor Andrew Russel, and several others.

$1,838,000 Disposed Of in Will of J. F. Meagher

Under the will of the late James F. Meagher, president of the Peoples Gas Light and Coke company, an estate of $1,838,000 is left, chiefly to the children and other relatives through a trust fund created in the estate. The personal property is said to be $1,760,000 and the remainder real estate. James F. Meagher, a nephew, receives $40,000 cash. Mr. Meagher and Edward J. E. Ward are made individual trustees and the Peoples Trust and Savings bank the corporate trustee.

"MONEY MAKERS" ARE ARRESTED.

Lucas Kral, Victor Bozak, John Krovchak, and Paul Englar, accused of having sold to Steven Matsoras of Indiana Harbor, Ind., a "money making machine" for $1,600, were arrested yesterday. They had $2,800 in their pockets.

NEW U. S. ORDER SUPPLIES COAL FOR PEOPLES GAS

Washington, D. C., Nov. 28.—[Special.]—Formal cancellation today, effective Nov. 30, of the order giving preference to shipment of coal via the great lakes for the northwest, will release fuel for coaling purposes to supply demands of the Peoples Gas Light and Coke company of Chicago.

In announcing formal cancellation of the priority order which has been in effect since Aug. 20, Fuel Administrator Garfield said that after Dec. 1 coal that has been going to lake ports for transshipment to the northwest will be diverted to Indianapolis coke to relieve the Chicago gas situation, to tidewater for New England munitions plants, and to various other centers for domestic supply.

"Enough coal will be available for coking purposes in time to meet the demands of the Peoples Gas Light and Coke company of Chicago, which has been facing a probable shortage," Dr. Garfield said. "I think I can safely say that the threatened shortage of proper fuel for Chicago gas will not need to be cause for worry now that the lakes priority order is canceled."

OLIVER H. PAYNE OF TOBACCO FAME LEFT 32 MILLION

New York, Nov. 28.—Oliver H. Payne, the tobacco millionaire, who died June 27 last, left an estate exceeding $32,000,000, according to the report of the deputy state controller filed in the surrogate's court here today.

Mr. Payne, a son of former United States Senator Henry B. Payne, made numerous bequests to colleges and hospitals ranging from $100,000 to $1,000,000.

These included $1,000,000 each to Yale university and the Lakeside hospital of Cleveland, $500,000 each to Cornell university and Phillips Andover academy, and $200,000 each to Hamilton college, the Jewish Orphan asylum of Cleveland, and St. Vincent's Charity hospital of Cleveland.

ONE CENT SALE 1c

Mail Orders Filled Include Parcel Post or Express Charges.

Last Two Days, Friday & Saturday at Our Eleven (11) Stores

The Plan Pay us the manufacturer's regular retail list price for any item mentioned in this advertisement and we will sell you another for one cent—there are many items displayed in our windows and not advertised that are included in this sale.

"AS WE LIVE WE GROW." "See What You Save."

40c Fresh Roasted Rich Blend El-Orina Pure Coffee
Full Bean or Ground
2 lbs. for 41c

30c Cocoa (½-lb. tins) 2 for..31c
Limit 4 tins to each customer.
25c Baking Powder, 2 for......26c
10c Fluffy White Washing Compound, 2 for..........11c
10c Mrs. White's Ironing Compound, 2 for..........11c
15c El Orina Figs (6 oz. pkgs.) 2 for..........16c

5c Larson's Peptomints
Clovemints, Licrismint-Wintermint, Callit Mints, Gums.
PEPTOMINT MINTS **2 for 6c**

50c Simplex CUTICLE REMOVER 2 for 51c
25c size, 2 for 26c
25c size Nail Enamel, cake form, 2 for..........26c

25c Harfina Soap 2 for 26c

25c Candle Sticks
Mahogany finish—like cut—7 inches tall.
2 for 26c

15c Palmolive Soap 2 Cakes for 16c
Limit 4 cakes to each customer.
50c Herbacine Mouth Wash, 2 for......51c

25c Glass Shaving Mugs, 2 for 26c
50c 1-pt. Witch Hazel, 1 qt.....51c
25c Turkish Bath Towels, 2 for 26c
25c Clothes Brushes, 2 for......26c
75c Rubber Gloves, 2 for.......76c
10c Eye Cups, 2 for..........11c
15c Medicine Glass, 2 for.......16c
$1.50 Bath Spray, 2 for.......$1.51
$2.50 Metal Hot Water Bottle, guaranteed for 5 years, 2 for $2.51
$1.00 Hot Water Bottle, 2 for $1.01
50c Jar Solid Green Soap, 2 for 51c

10c Olivilo Soap, 2 Bars for 11c
Limit 2 cakes to Each Customer.

25c Sal Phenol Mouth Wash, 2 for..........26c
50c Sal Phenol Mouth Wash, 2 for..........51c
50c Waxit Furniture, Automobile or Leather Polish, 2 for 51c
50c Hebachine Shampoo, 2 for 51c
50c Lapactic Pills, 2 for.......51c
35c—100 Hinkle Pills, 2 for.....36c
10c Absorbent Charcoal Tablets, 2 for..........11c
50c Herbacine Milk of Magnesia, 2 for..........51c
50c Mary Fuller Nail Polish, 2 for..........51c
50c Poudre L'Ame, 2 for......51c
25c Nichol's Nasal Cream, 2 for 26c
75c Du Jardin Marie Talcum Powder, 2 for..........76c
50c Morning Dew Talcum Powder, 2 for..........51c
50c Du Jardin Compact Face Powder, 2 for..........51c
5c Styptic Pencils, 2 for........6c
25c Herbacine Violet Cream, 2 for..........26c
25c Wrisley's asmine Cream, 2 for..........26c
25c Hygienic Cold Cream, in tubes—2 for..........26c
20c—1 oz. Glycerine, Rosewater and Carbolic, 2 oz..........21c
20c—1 oz. Glycerine, Rosewater and Bensoin, 2 oz..........21c
20c—1 oz. Glycerine and Rosewater, 2 oz..........21c

$2 Serving Trays, 2 for $2.01

10c—2 oz. Turpentine, 4 oz.....11c
20c—1 oz. Sweet Spirits of Nitre, 2 oz..........21c
20c—2 oz. Sweet Oil, 4 oz......21c
25c—3 oz. Rosewater, 6 oz.....26c
20c—1 oz. Soap Liniment, 2 oz..21c
20c—1 oz. Tincture Myrrh, 2 oz., 21c
30c—2 oz. Tincture Green Soap, 4 oz..........31c
50c San Toy Face Powder, 2 for 51c
50c Mme. Isebell's Face Powder, 2 for..........51c
20c—1 oz. Essence Peppermint, 2 oz., 21c
40c—4 oz. Elixir Iron, Quinine and Strychnine, 8 oz..........41c
20c—1 oz. Chloroform Liniment, 2 oz., 21c
15c—1 oz. Camphorated Oil, 2 oz.......16c
20c—1 oz. Spirits of Camphor, 2 oz....21c

5c Steel Knitting Needles, sizes 10, 11, 12, 13, 14, 2 for..........6c
(Limit 6 to each customer)

BORDEN'S Malted Milk
IN THE SQUARE PACKAGE
GRAND PRIZE
HIGHEST AWARD
Panama Exposition
Another Proof of Quality
50c size, 2 for 51c

25c Burham Safety Razor
With 1 Blade. Limit 2 to Each Customer.
2 for 26c

$1 Shaving Outfits
Consisting of a Metal Stand with China Glass Cup and a black handled metal trimmed Shaving Brush. 2 Complete Outfits,
$1.01

35c Glass Jars With Covers
Can be used for Tobacco Jars, Cereal Jars, Candy Jars and for many other purposes.
2 for 36c

$12.00 Eastman's Premo No. 1
with Plantograph Lens—Film Pack—Takes picture 3¼x4¼. Limit 2 to each customer.
2 for $12.01

39c Service Medallions, 2 for.......... **40c**
Hang one in your window. Set one on your desk, dresser or table. 5c Service Buttons, 2 for 6c.

$2.00 Card Sets
In Leatherette Case, consisting of 100 Chips and two Decks of Cards,
2 for $2.01

5c Kofnots
Candy Tablets That Ease the Throat—Relieve Cough,
2 for 6c

40c Dennos Food
is recommended for infants and invalids by doctors and us.
2 for 41c

50c lb. Floating Castile Soap, 2 lbs..........51c
25c Johnson & Johnson Baby Talc, 2 for..........26c
25c Circus Liniment, 2 for.....26c
25c Naptho Creme, a spot or stain remover, 2 for..........26c
25c Knabe's Piano Polish, 2 for 26c
15c—1 oz. Essence Pepsin, 2 oz., 16c
20c—1 oz. Essence Jamaica Ginger, 2 oz..........21c
25c Du Jardin Rice Powder, 2 for......26c
50c French Rice Powder, 2 for.........51c
$1 Henry S. Wampole's Extract of Cod Liver Oil, 2 for..........$1.01

INDEPENDENT DRUG CO

137 S. State St., 1 Door North of Adams, Peacock Bldg. Phones: Harrison 2141, 2142, or 2143 } Loop Stores: { Wabash Av. & Van Buren, Northwest Corner. Phones: Wabash 208, 3351, 3355 and 3356

3459 So. Halsted St. Phones: Boulevard 8620-8621	364 E. 51st St. Phones: Oakland 6613-14-15-16-17	4700 Kenmore Ave. Phones: Sunnyside 4610-4616	4201 Broadway. Phones: Lake View 56 or 59

5837 Broadway Phones: Sunnyside 1620-1626	4732 S. Ashland Av. Phones: Yards 684 or 4563	4758 Washington Blvd. Phones: Austin 2830-2831	450 E. 47th St. Phones: Oakland 230 or 1545	100 E. Garfield Blvd. Phones: Oakland 3800-3145-3147

"Only the Best Quality"—"Efficient Service"

CHAS. A. STEVENS & BROS.

A Complete, Exclusive Specialty Shop for Women

Toilet Articles
Mire-Dena Violette Delicieuse Toilet Water..........[illegible]
Houbigant's "Ideal" Extract—in fancy package..........[illegible]
Garden's Lorayne Face Powder......[illegible]
Rigaud's "Mary Garden" Talcum Powder..........[illegible]
Coty's "La Rose Jacqueminot" Extract, [illegible] and [illegible]

200 Misses' Suits Reduced to $25

Every one of them a Suit of character—selected from our higher priced line.

Gabardines, Poiret Twills, Tricotines, Broadcloths, Velours, Serges.

Tailored and semi-tailored; plain or fur-trimmed; distinctive models for Misses; appropriate designs for small women.

300 Misses' Dresses

For Special Selling at
$15—$18.50—$25

Satins, Jerseys, Serges. The season's best colors; the latest trimming features. Three groups of practical Dresses unexcelled in quality, style, workmanship—and unusually moderate pricing.

Exceptional— Misses' Coats Priced at $25

20 Styles

Wool Velours and Mannish Cloths—the correct winter fabrics for service and comfortable warmth.

A collection of Coats unsurpassed in style and workmanship at a price unequalled. Models plain or fur-trimmed—half and full lined.

PRACTICAL CHRISTMAS SUGGESTIONS IN

Women's Silk Hosiery

Excellent quality in Black Silk Hose, specially priced at three pair for $4.00 and three pair for $5.50—put up in attractive Holiday boxes.

Silk and Wool Hose, both smart and practical for street and sport wear—come in black, white, emerald, oxford and heather brown, $1.75.

"Peggy Teare Motor Hose"—be sure and add a pair or two of "Peggy Teares" to your winter wardrobe. Come in white, black, emerald, oxford, purple and heather brown—$2.95.

Boot Silk Hose—an excellent quality in black, white and a complete line of colors, 65c each.

Black and white Lisle Hose in medium weight, 35c, or three pair for $1.00.

TWO delightful features from our Misses' Section—anticipating particular requisites in Holiday Apparel—and admirably suggesting the welcome Christmas Gift.

Preparations were never more attractively complete—overlooking no fashionable essential for Opera—Dinner—Patriotic Entertainment or other seasonable occasion.

"BEVERLY" EVENING GOWN

Of rich Chiffon Velvet combined with Tulle. Fashioned bustle effect—engagingly simple. A delightful choice of colorings—American Beauty, Cornflower, Peacock, Rose, Coral, and Black. Exceptional at $50.

A rare collection of other Gown models priced from $65 to $175.

"JACK O' LANTERN" EVENING COAT

Of excellent quality Chiffon Velvet with large Moufflan Collar and cuffs—so youthfully becoming. A high waisted, straight silhouette effect, all silk lined. In American Beauty, Sapphire Blue, Rose, Chinese Yellow, Gold and Black. Unusual at $50.

A comprehensive display of other superb Coat models, $65 to $150.

THE DAINTIEST OF CHIFFON FROCKS

For Party, Dance or any informal occasion. Two Styles—seven colors. *Particularly priced at $20 and $22.50.*

IN NAVY OR BLACK— NEW SATIN BUSTLE DRESSES

Delightfully appropriate for afternoon and semi-dress—youthfully designed in two styles. *Particularly priced at $35.*

Toilet Articles
"Java Riz" Face Powder..........[illegible]
Daggett & Ramsdell's Cold Cream—50c size..........[illegible]
Sanitol Tooth Paste—25c size..........[illegible]
A 50c bottle of Septol Mouth Wash and a 25c tube of Septol Tooth Paste—special at..........[illegible]
No Phone or Mail Orders on these Items.

Special Offering of Women's Coats at $35, $45, $55

Featuring Coats of Unusual Character for Street, Theater or Concert, Evening Wear, General Utility.

A comprehensive array of newest styles—a splendid range of seasonable colorings. Including in this almost unlimited collection of splendid coat models, fabrics, superior in quality—among them handsome

Bolivias, Pom Pom Cloths, Velour de Laine, Wool Velours, Mixtures, Silk Velours, Sealettes, Seal Plushes, Novelty Materials, with or without fur collars.

Women's Dresses at $18.50, $25, $39.50

An opportunity for a worth-while saving—with every advantage of personal preference in selecting from a superior assortment of

Street Dresses—Afternoon Frocks—Evening Gowns—Fashioned of *Serge—Jersey—Crepe de Chine—Velveteen—Crepe Meteor—Satin—Wool Plaids—featuring the newest effects in* Bustle Backs—Drapes—Plaits—Tunics—in all the season's favored colors.

Women's Suits at $25, $35, $45

Styles so new and yet so conservative that they are destined to give satisfaction through coming seasons as well as this one—Fine Woolen Fabrics—offered at prices so remarkably low as to constitute this opportunity an exceptional money-saving event.

MATERIALS—
Velours, Broadcloths, Tricotines, Trico-Burellas, Silvertones, Serges, Gabardines, Oxford Mixtures, Velveteens.

COLORS—
Brown, Navy, Gray, Green, Beetroot, Wine, Taupe, the Deer Shades and Black.

STYLES—
Plain tailored or semi-dress—self collars or fur-adorned—straight lines on belted models—some braid-bound—plaited or button trimmed.

Circular Veils

In Black, Dusky, Taupe and Plum. Same as illustrated. Also many others to show you. Ea., $1.75. Motor Cap and Chiffon Veil—of excellent quality—Cap and Veil, $1.90.

Neckwear

Novelty Organdie and Net Lace Collars; high grade merchandise imported from Switzerland. Very attractive and desirable as Christmas gifts. Each, $1.50, $2.00, $2.50.

Splendid assortment of Real Filet Lace Collars. Each, $4.50 to $10.00.

Hand Bags for Christmas

We are showing some new ideas in fancy Beaded Bags, with novelty beaded trimmings—style like illustration is of Chiffon Velvet, deep pouch shape—very good value, 5x9 inches, $12.50 each.

We are showing excellent values in Misses' and Children's Purses—these are well made and are exact reproductions of ladies' styles in children's sizes, 35c to $3.95.

The Novelty Hand Bag shown in illustration is of Panne Velvet, silk lined and well made, size 5x8 inches, exceptional value, $2.95.

The deep Bag of Chiffon Velvet—like illustration—is one of the popular shapes, has stirrup handle and fitted with large mirror, 4x11 inches, $7.50.

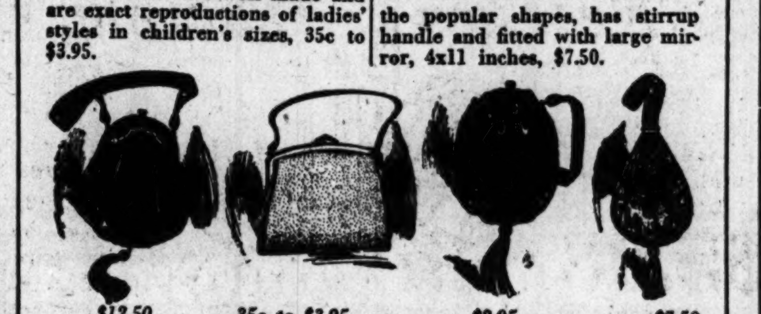

A wonderful value in Panne Velvet Bag is made in pouch shape, has plain or fancy clasp—all silk lined and fitted—good value at $5.00.

Three Hand Bag Specials
A Sample Line Priced Very Special
$1.00—$1.95—$2.95

Odd pieces made of Velvets, Pin Seals, Morocco and Goat Leathers—also some Vachettes and Patent Leathers—underpriced for early Christmas shoppers.

Special Offering in Silk Underwear

Tricot Silk Vests—your choice of narrow tailored bands, ribbon straps or elastic tops; color flesh or white, specially priced at $1.95 each.

Tricot Silk Bloomers—extra full cut; color flesh or white, sizes, 5, 6, 7, specially priced at $2.25 each.

Tricot Silk Extra Length Vests—finished with narrow tailored bands and shoulder straps, with dainty embroidered front; color flesh or white, very special at $2.95 each.

"Ivory" Specials

Ivory finish Bud Vases, priced special, 35c.

Ivory finish Candle Holder, 50c value, priced 35c.

Grained Ivory finish Puff Box and Hair Receiver, $1.00 value, priced at 75c each.

Grained Ivory finish Military Brushes, priced at $2.50 and $2.75 per pair.

Grained Ivory finish Handle Manicure Accessories, each, 25c.

Grained Ivory finish Tray, heavy quality, special value, $1.00.

New Millinery Arrivals at $5, $7.50, $10

To Accompany the Dainty Holiday Frock and Wrap.

A charming array of original designs, newly conceived—effective for theatre wear or dance—and all afternoon purposes.

Gold and Silver Lace brims combine delightfully with crowns of Satin Soleil or Puffed Velvet—fur and flower trimmings add their artistic touch to many of the styles—the latest lace hats, maline covered, strike a new note of individuality.

NEW WHITE HATS deserve special mention for their handsome Brocade Crowns and fur-trimmed effects.

Every one of these Hats—fresh, original, becoming, offer exceptional price advantages at $5.00, $7.50 and $10.00.

OUR GREAT VALUE-GIVING MILLINERY SALE continues its feature offering of our surplus stock of select Hats at half price or less.

Christmas Gloves

Perrin's well-fitting Gloves, made up especially for our holiday business.

We would urge you to make early selection, as our stocks are now in excellent condition.

Perrin's fine quality overseam Gloves, $2.25 $2.50 and $3.00.

Perrin's extra quality pique Gloves at $2.50 and $3.00 per pair.

A Week of Specials in The "Little Daughter's" Shop

Suits for School Wear—Suits for Dress—$18.50 & $25

In fact, every Suit essential is featured in this special selling of

VELVETS—MIXTURES—CHEVIOTS—VELOURS

These two splendid groups of Juniors' and Girls' Suits are selected from our latest Winter models—and possess every element of girlish attractiveness, serviceability and comfort for which our "Little Daughter's" Shop is noted.

Every Suit in the assortment was a splendid value even at its earlier pricing—and some of them have just been reduced from pricings as high as $39.50.

An opportunity for every Mother to equip "Little Daughter" for the Winter—appropriately and economically.

Particular offering of Girls' Coats—heavy lined and interlined—developed in Chinchilla, Cheviots, Mixtures, Plaids—$8.75, $10.00, $12.50, $15.00.

Warm, Comfy Bath Robes for the Girls and Juniors—in all the new patterns—$2.50 to $5.00.

Girls' School Dresses and Party Frocks of Serge, Velvet, Silk, Wash Plaids, Linens—also the Regulation Dress in Serge and Hague Cloth.

WASH DRESSES $1.50 to $15.00 — *SERGE DRESSES $7.50 to $25.00* — *SILK FROCKS $12.50 to $35.00.*

Full line of Sweaters, Caps, Scarfs—all ready to help "Little Daughter" enjoy the Winter out of doors.

Third Floor.

The Newest Millinery
—hats of Kerami and Skinner's Satin
Third Floor

Kerami is used very much in trimming winter coats—it is also made into scarfs—therefore these hats will make a splendid match.

Friday we will display many stunning models and all extraordinary values at **$3.95**

Thanksgiving Day—Store Closed All Day

HILLMAN'S
"The Christmas Store for Everybody"
State and Washington Sts.

LINENS —*for Holiday Gifts*
Main Floor

Dresser scarfs; 17x50 inches; with 3 inch lace edge and white linen center; 35c value; Friday, each, **25c**

Huck towels; pure linen wefts with red or blue borders; Indestyne fast colors; 18x36 inches; Friday, each, **35c**

Bath towels; 17x34 inches; heavy two-thread weave; hemmed; fast colors; blue borders; 25c values; each, specially priced, **59c**

Damask; extra fine white satin finish; beautiful patterns; 72 inches wide; mill runs of $1.50 grade; yard, **85c**

Napkins; 18x18 inches; hemmed; soft finish; ready for use; small designs; while 100 dozen last, dozen, **$1.39**

COME TO HILLMAN'S FRIDAY

After-Thanksgiving Sale

COME TO HILLMAN'S FRIDAY

Shop Early! Sale Starts Friday Morning—8:30.

¶ *To acquire the desired space for our extensive holiday preparations we offer seasonable merchandise—ready-to-wear and household necessities—at extraordinary savings. That is the purpose of this carefully planned "After-Thanksgiving Sale."*

Make Out Your List Today for Tomorrow's Shopping.

December Sale of SILKS
Main Floor

Savings like this are possible because we are forced to reduce the selling space of the Silk Department during the holiday season.

40 and 36 inch crepe de chine; pure silk; light and dark colors; plenty of ivory and white; slight mill imperfections—hardly noticeable; regularly $1.35 to $1.75; limit of 15 yards to a customer; yd., **98c**

40 inch georgette crepe; in all the wanted light and dark colors, also white and black; firmly woven; heavy crisp quality; suitable for waists and dresses; regularly $1.50; yard, **$1.15**

Silk mixed crepe de chine; 36 inches wide; firmly woven; in light and dark shades; regularly 50c; Friday, yard, **38c**

Satin de luxe; 36 inch; firmly woven face; superior quality; in all the popular shades; regularly $2.25; yard, **$1.85**

Satin radiant; 40 inch; high, lustrous finish; in sand, plum, gray, marine, midnight, navy and Belgian blue and green; also popular evening shades and ivory and black; regularly $2.25; yard, **$1.79**

Georgette crepe; 40 inch; in all the popular colors; heavy enough for dresses; regularly $2.00; yard, **$1.48**

Pure silk satin striped shirting; 32 inches wide; extra heavy and fine quality; suitable for men's shirts and women's blouses; regularly $1.50 (no mail or phone orders); tomorrow, yard, **98c**

Novelty striped messaline and taffetas, 36 inch; up to $1.75 vals., tomorrow, yd., **$1.28**

Chiffon dress poplin, 36 inch, very heavy reversible cord; in all wanted colors and black; regularly $1; yd., **58c**

1,500 yards 36-inch satin messaline and chiffon taffetas; popular colors; regularly $1.50; tomorrow, yard, **$1.10**

Black Silks—"Extra Special"

Satin charmeuse; 40 inch; extra fine quality; soft dull finish; regularly $2.75; yard, **$1.98**

Black chiffon dress taffeta; 36 inch; one of the very popular silks for dresses; reg. $1.75; yd., **$1.28**

Black brocaded charmeuse; 40 inch; all pure silk; regularly $3.00; at, yard, **$1.75**

Black crepe meteor; 40 inch; superior all pure silk; regularly $3.00; at, yard, **$1.75**

Main Floor. *We have purchased what we believe to be the choicest lots from the stock of* *Main Floor.*

The Horton-Fleming Co. (37 South Wabash avenue, Chicago, Illinois,)
Importers of Laces and Trimmings
—at 25 cents on the dollar *and will offer them to the public at the same saving.*

This stock will be sold by us at **25¢ on $1**

The Horton-Fleming Company for years have been the leading dressmakers' supply house in Chicago—but the world war has compelled them to retire from business. The lots we so fortunately purchased comprise

—metal laces in widths from 3 to 40 inches on all metal or silk foundations.

—a splendid variety of nets, chiffons and georgette crepe.

—and a limited number of hand-made beaded garnitures.

—hand-made, beaded as well as iridescent bands, galloons and flouncings in exquisite colors and black.

In the limited space we have it is an impossibility to minutely describe each lot—to tell you about the wonderful workmanship, the exquisite harmonization of colors. It is for you to come here—and see—and then admire this brilliant array of trimmings and laces—imported from Paris, Calais and Lyons, France. One piece of a kind, but in many instances the bands, flouncings and galloons come in matched sets. Priced according to quality, and while quantities last, yard,

59c, 98c, $1.48, $1.98, $2.98

Hand-made beaded garnitures; exquisite colorings; while 59 last, each, **$5.00** and **$7.50**

REMNANTS!
of Dress Goods
Main Floor

Our dress goods remnants have accumulated heavier the past three weeks than ever before in such a short time. Besides—we have less selling space during the month of December—which compels us to offer dress goods in

Skirt lengths *Dress lengths*
Coat lengths *Suit lengths*

—at less than mill cost today.

This lot of remnants comprises all wool dress materials from 36 to 54 inches wide, including such popular weaves as—

Bolivias, burellas, broadcloths, cheviots, coverts, gabardines, French and Imperial serges, French poplins, epingles, novelty suitings.

These materials formerly were sold from the piece from 79c to $3.50 a yard—tomorrow, for quick clearance, they are priced, yard,

59c, 89c, $1.29, $1.89

Happy in the triumph over rising costs we announce this After-Thanksgiving

Sale of Women's and Misses' Coats and Dresses

—which clearly demonstrates this store's ability to present garments needed for immediate wear at prices that mean savings beyond your greatest expectations.

Second Floor

Women's and Misses' Coats

The models and materials are identical to the Coats sold heretofore up to $27.50—many being fur trimmed. The assortment embraces a variety of good styles and a choice of colors that is most pleasing. The price is especially low, **$18.75**

Women's and Misses' Dresses

This is a clearance of our Silk and Serge Dresses that sold up to $14.95. Many are just one of a style or color, but in the assortment there are many styles and nearly every size desired for women and misses. The price is decidedly low, **$9.95**

All Women's Shoes
that formerly sold to $8.00
Friday, Pair, $5.95

Basement

This is a pre-holiday clearance of our entire stock of high-grade, stylish shoes—made in the best factories in the country—every pair having hand-turned or welted soles.

Here are the styles

New brown kid vamp lace shoes with fine turned soles and full Louis heels.

Patent vamp button or lace shoes with gray or white kid tops.

White kid lace shoes.

Patent colt shoes with gray suede tops and fine pearl buttons.

Ivory kid lace shoes with full Louis heels and suede quarters.

This is one of the greatest shoe events we have ever held—no woman bent on economizing can afford to miss it. Come early—select while the range of sizes is complete. Pair........ **$5.95**

No mail, phone or C. O. D. orders.

Young Men's
Overcoats, $14.85
Values to $22.50
Second Floor

Choice of any of these stylish, snappy models—trench, belted back, form-fitting back and single breasted, in a splendid variety of materials—with self, velvet or astrachan collars; sizes 32 to 42; at **$14.85**

Boys' Mackinaws Sizes 6 to 18; new skating style mackinaws; also trench model; heavy, warm fabrics, in the newest plaid colorings; at **$5.85**

Boys' school blouses; size 6 to 15; flannelettes and madras, light and dark shades, **29c**

Boys' warm one-piece sleeping garments; pink and blue stripes; sizes 4 to 16— **75c**

Toilet Sets
Main Floor.

Fine white handle manicure sets; all the necessary fittings, in lined box; **$1.00**

White ivory hair receivers or powder boxes; special, each, **50c**

Fine white ivory set; comb; hair brush with long white bristles; French plate bevel hand mirror—in blue figured linen box; special at **$4.25**

Fine white ivory hair brushes; concave or oval solid back; each, **$2.50**

Perfume bottle; cut glass stopper; white ivory base; priced specially, **98c**

White ivory clocks; special, Friday, **$2.50**

Jewelry and Watches
Main Floor.

Sterling silver bracelet watches; convertible style; 7 jewel movement; sterling silver case and bracelet; velvet lined box, **$5.98**

Octagon bracelet watches; 1 jewel movement; silver or gun metal case; leather wrist strap; **$3.95**

Genuine pink shell cameo brooches; gold plate frame; a handsome Christmas gift; specially priced, **$1.95**

We are showing a beautiful line of real cameo brooches, bar pins, rings, lavallieres, from $15 down to **$1**

Military Wrist Watches from $17.50 down to **$3.98**

Sample Handkerchiefs
Holly Boxes Supplied Free—Main Floor.

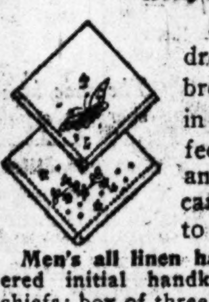

Sample handkerchiefs for women; hundreds of styles to choose from; beautiful embroidered corners—some hand embroidered; in all white, two tone and multi-colored effects; on lawn, mull, cambric, shamrock and pure Irish linen; on original sample cards; while they last (limit of 12 to a customer), each, 18c and **15c**

Men's all linen hand-embroidered initial handkerchiefs; box of three for **$1.10**

Children's pure linen handkerchiefs, with initial; three in box, for **29c**

Beautiful boxed handkerchiefs—for women; large variety of pretty effects; in white and colors; special, 6 in a box, for **59c**

Toyland—Happyland!

Come here, children—Santa Claus is anxious to have a talk with you, also to show you his wonderful home of toys. Third Floor.

Tumbling animals; monkey, bear or cat; made of highest grade plush; good mechanism; very amusing; specially priced, **$1.48**

Kiddo truck; can also be used as coaster; finished in green and red; each, **98c**

Toddle-bike; the wooden velocipede; finished in yellow, green and red, each, **$1.69**

Tin dishes; set of 9 pieces; decorated green and red; per set, **25c**

Character baby dolls; jointed; 15 inches high; with lace trimmed slip; each, **98c**

Main Floor.

Winter Underwear

WOMEN'S fine Jersey ribbed bleached cotton union suits; soft, warm fleece lined; Dutch neck, low neck and high neck styles; val. to $1.25; choice, **89c**

WOMEN'S fine ribbed wool or silk and wool vests and pants; cream color; soft winter weight; $2.00 grade, **$1.35**

Misses' and children's fine jersey ribbed bleached cotton union suits; soft, warm fleece lined; choice, **65c**

MEN'S heavy ribbed cotton shirts and drawers; soft, fleece lined; also Chalmers ribbed garments in this lot; ecru color; up to $1.25 values; the garment, **79c**

MEN'S fine ribbed wool worsted combed cotton and heavy flat fleeced union suits; broken lines and samples; natural color; values $2.98; choice, **$1.98**

Men's heavy ribbed cotton union suits; soft, warm fleece lined; closed crotch; form-fitting; ecru color; $1.75 val., **$1.35**

Men's heavy all wool ribbed union suits; soft, warm winter weight; also fine worsted suits; natural color; values to $4.00; Friday, **$2.89**

Fourth Floor. **Sample Lace Curtains** *Fourth Floor.*

Sample lace curtains; one, two and three pairs of a pattern; assortment includes novelty; filet and Scotch net weaves; some are slightly soiled, having been used as samples; in two lots—priced for clearance—pair, $2.95 and **$1.95**

Three piece novelty net curtain sets; comprising a pair of curtains with valance between; all hemmed at top—ready to hang; set, **$1**

Small lots for quick clearance.

400 yards plain scrim; white only; yard, **9c**

400 yards figured and dotted curtain swisses; in mill remnant lengths; yard, **8½c**

750 yards double bordered curtain scrim; in mill remnant lengths; yard, **9c**

300 three-piece scrim curtain sets; with lace insertions; white only; each, **69c**

Marquisette sash curtains; excellent quality, with lace edge side and bottom; hemmed at top, ready to hang; special for Friday at, pair, **45c**

300 mended lace curtains; in double thread Nottingham weave; all full size; because of slight imperfection in weave they are classed as seconds; all can be matched into pairs; priced specially for Friday, each, **39c**

Blankets, Bedding & Flannels
Basement.

Wool-Nap plaid blankets; 72x84 inches; heavy weight, lofty blank-etc.; in pretty color combinations; Friday at, pair, **$3.45**

Wool plaid blankets; full size; pretty color combinations; we offer for Friday a limited quantity at considerably less than mill cost today; pair, **$6.39**

Velour flannels; 27 inches wide; a full range of wanted styles in the heavy quality; for house dresses, kimonos, etc.; 25c value; special for Friday, yard, **17c**

Plaid blankets; heavy fleeced downap; full size; pretty plaids; in light or dark color combinations; $4.00 value; limit of 3 pairs to a customer; pair, **$2.59**

Blankets—heavy fleece; good size; substantial weight; gray with colored borders; $2.25 value; limit of 3 pairs to a customer; pair, **$1.49**

Bleached shaker flannel; 27 inches wide; heavy quality; 22c value; limit of 20 yards to a customer; special at, yard, **15c**

Wool mixed plaid blankets; full size; heavy lofty quality; in beautiful color combinations; reg. $5.00; pair, **$3.98**

Silkoline comforter; fine quality silkoline covers; pure cotton filled; large size; stitched all-over; $4.50 vals.; ea. **$3.59**

Sheets; French seamed; 81x90 inches; heavy quality; full round thread; $1.25 value; limit of 6 to a customer; each, **89c**

Bleached sheeting; 2 yds. wide; good heavy quality; limit of 20 yards to a customer; special, yard, **32c**

Cash and Carry Market

No deliveries *No charges*
These items on Sale Friday only
Fifth Floor.

Fish and Meats

Blue fin herring; extra fine quality, lb., **10c**

Boston shore flounders, per lb., **12c**

Cisco white fish, per pound, **15c**

Boston shore haddocks; per lb., **15c**

Finnan haddies; extra fine refrigerated stock; per lb., **17c**

Sinclair's sugar cured hams; per lb., **32c**

Rib roast; out of native corn fed beef; sixth or seventh rib; per lb., **16c**

Fancy rump corned beef, per lb., **19c**

Pot roast of native beef, per lb., **17c**

Hamburger steak, lb., **16c**

Round steak of native beef; lb., **20c**

Butter and Cheese

Fancy creamery butter; per pound, **47c**

Mammoth exhibition cheese; fine American cheese, lb., **40c**

Swift's premium butterine; per lb., **32c**

Strained honey; 15 ounce bottle, **21c**

Fresh Fruits and Vegetables

Sweet juicy Florida oranges; dozen, **39c**

Extra large Valencia oranges; doz., **49c**

Fancy new almonds, lb., **30c**

Extra fancy sweet potatoes; lb., **4c**

Extra clean dry onions; per pound, **3½c**

New mixed nuts; lb., **25c**

Extra Special! Large bunches celery; 12 large stalks to bunch, **35c**

Fourth Floor **Quality Rugs** *Fourth Floor*

Axminster mats; 18x36 inches; heavy grade; assortment of designs and colors; special each, **$1.59**

Axminster rugs; 9x12 feet; with silky pile and beautiful color combinations, including old rose, blues, tans, greens and many others; regularly $37.50; special, each, **$29.50**

Brussels rugs; 9x12 feet; Oriental designs and good colors; a sturdy rug at a low price; each, **$14.98**

We secured the entire line of samples from two of the largest manufacturers in the country and place them on sale at remarkably low prices. The lot includes the best Body Brussels. French weave Wiltons, Royal Wiltons and Wilton velvets; in desirable lengths for small rugs. Handsome patterns.

Wilton velvets, 27x40 inches, $1.29.
Wilton velvets, 27x40 inches, $1.39.
Body Brussels; 27x54 inches, $1.98.
Royal Wilton; 27x45 inches, $1.98.
Royal Wilton; 27x54 inches, $2.25.
Velvet samples; 20x27 inches, 59c.
And many others.

Useful Christmas Gifts
—from our fourth floor home furnishing section.

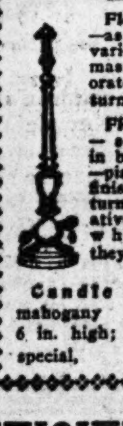

Floor lamp stands—as illustrated, in various designs; massive and elaborately turned, **$8.95**

Floor lamp stands—several designs in birch mahogany—piano and satin finishes; neatly turned in conservative designs; while they last, **$6.95**

Table lamp stands; in many finishes and designs; fitted for 2 lights; special, **$3.39**

Boudoir lamp stands; 12 inches high; fitted for one light; mahogany finish; at **88c**

Smokers' stands including tobacco jar, set, **$3.95**

Telephone sets; table and chair; oak finish, at **$2.95**

Candle sticks; mahogany finish; 6 in. high; special, **15c**

Silk shades; trimmed with chenille fringe; 24 inch; assortment of colors; **$7.95**

Silk shades; square pattern; pagoda designs; assortment of colors; trimmed with braid and silk fringe; while they last, **$4.95**

Basement salesroom *No deliveries, No charges*

HILLMAN'S SELF-HELP GROCERY

These items on sale Friday and Saturday

Salmon; extra quality; pink; Puget Sound; 1 lb. tall can, **18c**

Webster's red beans; extra quality; No. 3 size can, at **10c**

Eggs; finest quality cold storage eggs; extra large; every one guaranteed sound; per dozen, **39c**

Campbell's tomato soup; per can, **10c**

California peaches in extra heavy syrup; Free Lance brand; large can, **17c**

Santa Clara prunes; extra quality; lb., **15c**

Fancy evaporated apricots; finest quality; lb., **23c**

Sultana seedless raisins; extra quality; lb., **12c**

Paris corn; B. & M. brand; new pack; can, **17c**

Tomatoes; new pack, red ripe; large size can, **17c**

Libby's milk; large cans, 2 for **25c**

Early June peas; extra quality; No. 2 size can, **13c**

Teas and Coffees

Japan tea siftings; extra fine quality; per lb., **19c**

Uncolored Japan tea; fine drinking; regular 70c grade; per lb., **48c**

Santos coffee; extra fine roasted; 3 lbs. for **50c**

Plantation coffee; regular 40c grade; fresh roasted; lb., **25c**

UTILITIES HERE MUST PAY MORE; VALUES RAISED

Increase in Assessments Made by State Board of Equalization.

Springfield, Ill., Nov. 28.—By increasing the assessed valuation of all lands in Illinois 3 per cent and by boosting other assessments, the state board of equalization before adjournment today added $211,776,668 to last year's assessed valuation of the property of the state. The tax rate probably will be fixed at 80 cents, the same as last year.

The total assessment for the state follows:

Town and city lots	$3,201,958,725
Personal property	1,620,177,909
Lands	2,165,451,033
Steam and electric roads	660,975,237
Capital stock other than railroads	79,474,692

Increases for Utilities.

Many of the large public utility corporations of Chicago received substantial increases.

The Chicago Telephone company was increased $4,033,914.

The Commonwealth Edison company, $1,675,032.

The Chicago Title and Trust company, $1,000,000.

The Pullman company, $735,887.

The street railway companies, an aggregate increase of $6,213,113.

Assessments of Chicago corporations follow:

Commonwealth Edison Co.	$49,999,998
Peoples Gas	49,659,090
Chicago Title and Trust	10,900,000
Pullman Company	36,490,497
Chicago Telephone company	34,397,149

The Chicago Surface Lines against the valuation of which the Cook county real estate board objected, were assessed at $64,496,586, an increase of $6,213,113.

On 70 Per Cent Basis.

The assessment of corporations was made on a 70 per cent basis. Consequently, according to the assessments of the companies mentioned, the full value of the Commonwealth Edison Co. would be $70,000,000, of the Peoples Gas Co., $70,000,000, of the Chicago Title and Trust Co., $15,000,000, of the Pullman Co., $52,000,000, of the Chicago Telephone Co., $50,000,000, of the Surface Lines, $93,000,000.

The increases, which bring the total value of Illinois property up to $7,728,037,596, will have the effect, it is said, of turning into the state treasury more than half a million dollars in excess of the aggregate revenue of 1916.

For many years, it is declared, no attempt has been made to increase the total assessed valuation of state property, work of the board being confined to equalizing the valuations throughout the state among the counties.

WAR COURSE FOR CHILDREN, PLAN OF CITY SCHOOLS

Children in the Chicago public schools are to be given a regular war course.

A committee of which William B. Owen, head of the Chicago Normal school, is chairman, met for the first time yesterday to start the work. It expects to make a report to the superintendent of schools within a short time.

The National Security league has sent letters to superintendents of schools throughout the country urging them to start courses telling the children the causes of the war and giving them a patriotic education.

The Chicago course will include such subjects as the causes and the history of the war, the economic situation resulting, with instruction as to the reasons for meatless and wheatless days, and instruction to impress upon the children the need of respect for the flag and the other emblems of America.

"I see no reason why we cannot make our own literature on the war," said Supt. Shoop, "and I have already taken steps in that direction. I am heartily in favor of such instruction for school children."

Exemption Board Changes Headquarters to Hospital

Notice has been sent out that local exemption board No. 58 has changed its headquarters from 1123 Fullerton avenue to the Alexian Brothers' hospital at 1200 Belden avenue.

CARSON PIRIE SCOTT & CO

STORE CLOSED TODAY—THIS SALE BEGINS FRIDAY

Announcing—

An Extraordinary Sale of 5,000 Yards of

Satin Charmeuse At $1.35 Yard

One of the most advantageous purchases this silk section has made in months brings this extraordinary selling of silks at the very height of a pronounced vogue.

This purchase brings 5,000 yards of 40-inch all-silk satin charmeuse of superior, closely woven quality, in a splendid assortment of colors, to sell at a price that bears no relation to the present pricing of similar grades of silks of this character.

Colors include taupe, bottle green, claret, seal brown, medium, light and dark navy blue, midnight blue, prune, mode, castor, medium gray, dark gray, Copenhagen blue, Alice blue, old rose, bisque, ivory, white and black.

This silk selling will begin Friday morning and continue only while the present assortments last at **$1.35 yard.**

Second Floor, North.

CARSON PIRIE SCOTT & CO

STORE CLOSED TODAY—THIS SALE BEGINS FRIDAY

A Special Selling of 1000 Boys' Winter Suits

All With Extra Knickerbockers

At $8.50

This sale should attract the attention of every boy and every mother of a boy within reaching distance, for it is one of those genuine opportunities that seldom happen in these days of wool scarcity and high production cost.

These suits come in many attractive, thoroughly tested, certain-for-service mixture fabrics.

There are several styles and every style is one of the season's best, while fabric quality, tailoring and every detail of workmanship will prove these suits one of the best values offered in many months.

—All sizes from 6 to 18 years, at $8.50, including extra knickerbockers.

Boys' Warm Mackinaw Coats at $8.75

They are of bright, colorful mackinaw plaids with slant or patch pockets and large storm collars, in sizes from 7 to 18 years, and mothers will find they will wear just as well as they look. **$8.75 each.**

Boys' Winter Overcoats at $13.75

Several trench styles are offered at this price and it is well to remember that these are of thoroughly dependable overcoatings in a variety of youthful patterns, sizes 10 to 17 years, **$13.75 each.**

Boys' New Slip-Over Sweaters at $6

These are of heavy worsted yarns and they slip right over the head. They are made with military collar and button half way down the front. They may be had in the desired colors and in college stripes, in sizes for boys from 6 to 16 years, at **$6 each.**

Second Floor, North.

THESE SALES FOR FRIDAY

APRONS

A special line of dainty tea aprons—in many pretty patterns in lawn and dotted swiss, trimmed with fine laces and sheer embroideries and ribbon bows. Our regular 59c values, **44c**

Third Floor.

The Store of To-day and To-morrow

Established by E. J. Lehmann in 1875

THE FAIR

Telephone Private Exchange Three

State, Adams and Dearborn Streets

MOPS

EXTRA large size triangular cedar oil mop—all metal parts padded—complete with long adjustable polished handle and 8 oz. bottle of cedar oil. Sells regularly for 1.40; specially priced for **59c**

Sixth Floor.

Dress Satins and Georgettes

BLACK all silk dress satins, yard wide—all silk back and silk face satins—fashionable for dresses, waists, etc. Also black all silk crepe georgettes, full yard wide (limit of six yards of each to a customer), specially priced for tomorrow at, the yard, **85c**

Second Floor

Men's Christmas Bargains

HERE are men's $2 silk mufflers in black and colors—they're very stylish; some modest effects, others with wide college stripes. For this sale only we **will embroider your monogram free of charge** on this muffler; specially priced for tomorrow's selling at **1.65**

Main Floor

65c Hosiery at 39c Pair

WOMEN'S 65c silk lisle outsize stockings for stout women—the Majestic brand; full fashioned; all first quality; very lustrous, look like silk; fine gauge and medium weight; sizes 8½, 9, and 9½; regularly sell for 65c; specially priced for this sale tomorrow only at, the pair, **39c**

Main Floor

Mercerized Table Damask

HOUSEKEEPERS will welcome this interesting offer of mercerized table damask which we have in a good assortment of designs, 70 inches wide. Regularly sold for 1.19 per yard. Limit 10 yards to each customer; less if you wish; specially priced at, yard, **87c**

Second Floor

A Bargain in Blankets

NASHUA wool nap plaid blankets—although pure cotton, they look and feel like wool. All first quality; are 66x80 inches in size; come in pink, blue, gray or tan plaids (limit of two pairs to a customer). Specially priced for tomorrow at, the pair, **3.19**

Third Floor.

In Our Men's Shoe Section

RICE & HUTCHINS MAKERS ALL AMERICA

Main Floor, Dearborn Street

Dependable Shoes for All American Men

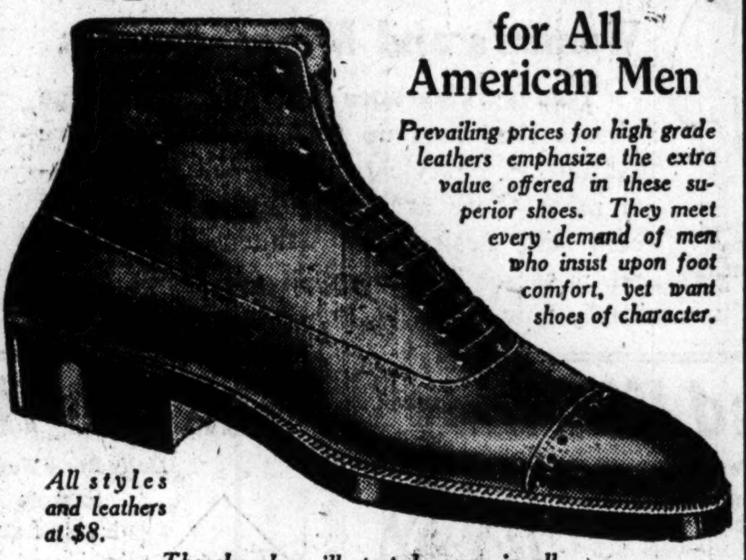

Prevailing prices for high grade leathers emphasize the extra value offered in these superior shoes. They meet every demand of men who insist upon foot comfort, yet want shoes of character.

All styles and leathers at $8.

The shoe here illustrated comes in all-over tan or black fine quality calfskin.

Young men who like footwear of distinctive style find our showing of the newest metropolitan combination models in "All America" shoes, especially interesting. They are uniformly priced at.......... **$8**

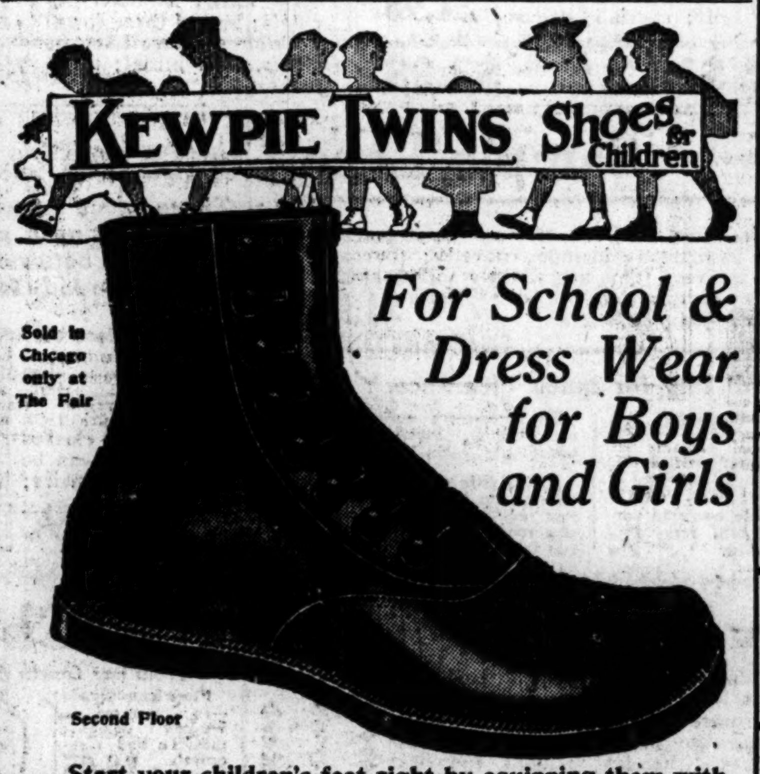

Sold in Chicago only at The Fair

For School & Dress Wear for Boys and Girls

Second Floor

Start your children's feet right by equipping them with the celebrated "Kewpie Twins" shoes and prevent foot troubles when they grow up. "Kewpie Twins" shoes are made on the footform, nature shape last—scientifically constructed for growing children's feet. They're Goodyear stitched—no tacks in the soles; perfectly smooth inner soles.

"Kewpie Twins" shoes in all leathers—children's sizes 5 to 8, heavy sole, at, pair.......... **3.00**

"Kewpie Twins" shoes in all leathers—infants' sizes 2 to 5, light soles, at, pair.......... **2.50**

"Kewpie Twins" shoes in all leathers—larger children's sizes 8½ to 11½, at, pair...... **3.50**

Children's Day

TOMORROW will be Children's day at The Fair—a day of unusual economies in toys and dolls, in girls' ready-to-wear apparel and millinery, in boys' clothing, in children's shoes. Take advantage of this sale day and bring the little ones here to see the big Free Circus of wild animals.

NOTICE TO OUR CHARGE CUSTOMERS

Tomorrow's charge purchases will be entered on December accounts, payable January 1st, 1918.

Candies—3 Specials for Tomorrow

Molasses cocoanut rolls—a most delicious combination—and very tempting; special, per pound, **29c**

Butter-Cups—Dainty and delicious butter-cups, high grade, in the following kinds to select from, all with highly flavored thin jackets: Raisin, almond, cherry, cocoanut, walnut, filbert, etc. Sold separate or assorted; at, per pound, **35c**

Main Floor.

Butter Scotch Daisies, extra fine quality—a most pleasing confection; specially priced for tomorrow, lb., **29c**

After-Thanksgiving Sale For Girls

Coats, Suits and Dresses at Special Price Reductions

HERE are very timely buying opportunities, for in this sale tomorrow you will find the newest and most desirable apparel for misses and girls priced well within your reach. It is an interesting sale program—and those mothers who visit The Fair tomorrow will be well rewarded with rare economies.

Junior coats at 15.75. The materials are heavy weight velour and burellas in full lengths, belted; some have collars of velvet, others with self collar buttoning warm around the neck. The coat, as shown, is of double faced velour, and is very smart for the growing miss. 19.75 values, at **15.75**

Third Floor.

Girls' coats of corduroy—in brown, navy, and green, lined throughout and belted; sizes 6, 8 and 10; priced specially at **6.95**

Girls' serge dress—embroidered belt, large pockets, piped with silk and silk ball buttons; sizes 5 to 14 years; priced specially at **5.95**

Juniors' coats of pom pom, in brown, reindeer, taupe, full lined, with belts; sizes 15, 17, 19; 27.50 vals., **22.50**

Girls' dresses at 2.95—made of shepherd check plaid, piped with green and blue; sizes 6 to 14, at **2.95**

Great Sale of Boys' Suits at 5.25

5.85, 6.85 and 7.85 values, with extra trousers

HERE'S an offering of unusual importance to every mother whose boy is in need of a new suit. These are the new Norfolks, including pinch back and pleated models, in gray, brown or tan mixtures—materials that will stand the hard usage a healthy boy usually gives a suit. At the same price we offer boys' mackinaws, in neat bright plaids, in trench or belted styles; sizes, 6 to 17 years. Very special for Friday, at **5.25**

Boys' blue flannel and khaki blouses, standard makes, with military collar, open cuffs; sizes 6 to 15; while 25 doz. last, **69c**

Boys' outing flannelette blouses, in neat stripes, sizes 6 to 15 years; 3 for $1; each. **35c**

Boys' one-piece corduroy rompers, in mouse gray and golden brown; sizes 2½ to 8 years; regularly 2.75; while 25 dozen last, at **2.29**

Boys' and children's knit hockey caps—just the thing for cold weather; special for Friday at **25c**

Such a Big Circus!—And it's FREE!!

HERE'S a show for big kids and little kids—for you mothers and fathers as well as for the little ones. You'll enjoy the big lions and the majestic Bengal tigers—the dear little deers, the funny monkeys with their funny monkey-shines, the bear and the elk, the ponies and horses from India and Arabia—and the many proud and beautiful long-tailed birds. Then when you walk out of the big tent and find yourself face to face with a world of toys—things that run on tracks and the newly-invented mechanical wonders that fly through the air, the row after row of pretty dollies—then you will stand with the other kiddies and say, "My, ain't it grand!"

Boys' mahogany finish tool chest, with good tools; 98c value, at **72c**

Toy piano (like cut), 2.25 value, **1.72**

Set of pretty china dishes, with decorations; 39c value at **28c**

Doll carriage—has metal body, hood, and rubber tire wheels; 2.98 value at **1.97**

Celluloid Kewpie doll, 25c val., **14c**

Felt covered horse on platform, 1.48 value, **94c**

Set of 9 nested blocks with pictures; 35c value at **22c**

Game of arithmatello—very interesting; $1 value, at **48c**

Auto truck, has wood wheels and is loaded with grocery packages; 25c value at **19c**

Fourth Floor

Skating Toques and Sets for Children

GIRLS up to 18 years of age will appreciate these practical gifts. Besides, they are serviceable for all winter wear—and economical women will buy these toques for their daughters for school wear.

WE are showing an excellent assortment of toques in sports colors; also a large collection of sets consisting of toques and scarfs in colors that are in great demand just now.

Toques and Tams, 59c to 2.45

Sets from 1.45 to 4.95

Millinery Section, Third Floor.

Colored Top Shoes

An interesting feature for little boys and girls in this sale on Friday

CHILDREN'S foot-form shoes for play or dress wear, made of excellent quality patent leather, with fine colored kid tops, in brown, light and dark gray and ivory colors; Goodyear welt flexible oak leather soles, made in the foot-form, nature-shape last; regular 2.50 grade; choice Friday, at **1.98**

Second Floor

SECOND PARADE WILL HELP FUND FOR AMBULANCE

Aged Woman in Italian District Gives Last 3 Pennies.

Today is to be another gala day around the Eli Bates settlement. Another parade, like the brilliant one which was held last Sunday will start at 9 a. m., and the same appeal will be made to the residents of the neighborhood that was so sucessful on Sunday in arousing their enthusiasm for the cause of the American Poets' Ambulances in Italy. Already about $1,900 has been collected and pledged toward the ambulance which will be named for Giuseppe Garibaldi.

On Sunday collections were being made and treasures of all sorts and kinds were offered by the Italians for their brothers overseas. One old woman, shawlheaded, as most of them were, pulled a soiled handkerchief out of the folds of her rusty black skirt and with fingers trembling undid the knot and took out three pennies. Her old face, wrinkled with years of suffering, was streaked with tears. "Three cents is all I have," she said in Italian, "I wish I had $3,000 to give."

Opera Chorus Aids.

The members of the chorus of the Chicago Grand Opera company have subscribed $137 to the ambulance in honor of the brother of Cleofonte Campanini. The subscribers were:

Joseph Raffaelli	$10	F. Ossapulli	5
U. Coviaito	5	Aldo Bertolotti	5
P. Di Lecci	5	Manuel Berenguer	5
T. D'Anofrio	5	V. M. Marangatti	5
B. Miraylla	5	F. Daddi	5
M. Fusco	5	C. Coha	3
T. Lamont	5	Massari	5
A. Fobiani	5	A. B. Damiani	5
O. Passini	5	D. Dele'Aquila	5
J. Garamoni	5	G. Rossi	5
J. Siniscalchi	5	K. Caletti	5
F. Covone	5	A. Montanara	5
D. Palma	5	J. Sedeschi	5
Louis Franco	1		
F. Vecchi	2	Total	$137
D. Corrti	5		

Report on Two Funds.

The two funds which are being subscribed to now stand:

THE LEGLER FUND.

Previously reported	$1,789.93	A Friend of Henry E. Legler	100.00
Vesuvius lodge No. 3, Siciliana Unions	50.00	C. H. Goodnow	12.00
		Total	$1,951.93

THE CAMPANINI FUND.

Previously reported	$1,400.00	A Musician	10.00
Mrs. Arthur Ryerson	100.00	C. Nicolay	5.00
Mrs. Laura A. Johnson	25.00	An admirer of C. Campanini	50.00
An admirer of C. Campanini	50.00	Grand opera chorus	137.00
		Total	$1,777.00

BREAD WASTER GETS LIFE.

Pinkie Lee, a Negro bus boy in the Edelweiss gardens, was sentenced to a term of from one year to life yesterday for slaying Joseph Brill, a waiter. Brill rebuked the boy for wasting bread. Lee struck him with a platter.

Xmas Piano Club

MEMBERS CAN PAY $1.00 DOWN — $1.00 PER WEEK

You can place your order for deliver at once or will hold for Christmas delivery.

Guaranteed Pianos like cut will cost members

$135

If Bought Through a dealer in Regular Way Price Would Be Double.

NOTICE: We are manufacturers of Pianos and Player-Pianos and figure in forming this club we can dispose of 200 instruments at one-half the cost of usual way of selling, consequently this big saving allowed to members.

Members Must Place Their Orders Within 3 Days

$450 Player-Piano Will Cost Members $225

Christmas Club Members Receive Unusual Privileges

Music free.
Beautiful Bench to match.
Easy payments.
Reasonable extension in case of sickness, accident or out of employmnet.
A guarantee of quality.
$450 Player-Piano value for $225, with Bench and Music free.

FREE { Delivery, Player Bench, Music } NO EXTRAS

READ THIS: Not a single instrument in our big stock but what can be selected by members under the special terms. The beautiful PLAYER-PIANO shown above one of the latest styles which is priced so low to club members.

EVERY INSTRUMENT—new, used or shopworn—is included in our special club prices.

LIST OF PRICES TO CLUB MEMBERS:

$450 Player Piano Will Cost Members - - $225
$350 Player-Piano Will Cost Members - - $167
$600 Player-Piano Will Cost Members - - $179
$750 Player-Piano Will Cost Members - - $335
$650 Player-Piano Will Cost Members - - $285

Club Terms, $1 Per Week

$400 Upright Piano Will Cost Members - - $ 77
$550 Upright Piano Will Cost Members - - $140
$350 Upright Piano Will Cost Members - - $ 53
$375 Upright Piano Will Cost Members - - $ 90
$250 Upright Piano Will Cost Members - - $ 42
$400 Upright Piano Will Cost Members - - $ 85

If You Cannot Call with Your Application, Send It by Mail and State What Wood You Want the Piano In.
Mail or Bring in Your Application Within Three Days

STORY & CLARK PIANO CO., 315 S. Wabash Ave., Chicago.
I herewith inclose $1.00 as first payment on the piano at the special price as club member. The balance I will pay $1.00 per week.
It is further agreed that if the piano is not satisfactory in every way when placed in my home that the same can be returned and my deposit refunded to me.
(If prefer Player-Piano state so on order.)
NAME........................
ADDRESS........................ T-11-2

New 1918 Model Story & Clark Pianos, - - - - - $350 to $800
New 1918 Model Story & Clark Player-Pianos, - - - $550 to $1000

In Business Since 1865 Your Protection

Story & Clark PIANO COMPANY
315-317 S. WABASH AVE., CHICAGO
Out-of-Town Buyers Write
Open Friday and Saturday Nights

FOR FRIDAY, NOVEMBER 30TH — LOOP ENTRANCE FROM ALL ELEVATED TRAINS — STORE CLOSED TODAY

All Charge Purchases Made Tomorrow Will Be Posted to December Account, Payable in January.

SIEGEL COOPER & CO

STATE, VAN BUREN and CONGRESS STS. — Save S. C. & Co. Stamps—One with Each 10c Spent.

Friday Is Dividend Day

You're Welcome to As Many Sets Of 10 Siegel Cooper & Co Stamps As You Wish

Friday's a fine day to commence saving S. C. & Co. stamps—the stamps with the definite cash value. 750, you know, are worth 1.25 in cash or 1.75 in merchandise. Every day in the year our customers benefit by this extra saving, and the last Friday in the month tenfold.

Let Us Make Some Xmas Bags for You

First Floor.

Yes, exactly like the one sketched. Wouldn't you be pleased to receive such a dainty, natty little bag? Of course! And your friend'll be pleased, too. Just buy the materials here and we'll make the bag FREE all ready to sew on the frame.

A complete assortment of Bag Frames and Rings, 35c to 1.50.

Short lengths of Dresden, moire, taffeta, check satin stripe Hair Ribbons, 4 to 5 inches wide, all colors, yd., 15c

Fur Trimmings—Sale of Odd Lots

If you've delayed making your Winter apparel, be sure and attend this sale. Unusual savings!

Coney Fur Trimmings

Black or brown.
1 in., yd., 20c | 2 in., yd., 40c
3 in., yd., 60c | 4 in., yd., 80c
6 in., yd., 1.35 | 8 in., yd., 1.85

Handsome Fur Skins

3.98 Badger Skins, each, 1.98
5c to 10c Ermine Tails, large size, each, 3c | 50c and 75c Tails, Heads, Paws, etc., 25c

First Floor.

Clearance of Women's Apparel

It's the Annual November Month-End Clearance—the biggest of Pre-Christmas sales. With price reductions so thorough, so all-embracing, as to compel quick, energetic, complete disposal. When you note how the price tickets have been dwarfed we know what you'll do. You'll buy.

Division No. 1—Dresses — *Values to 27.50* — Dresses for misses and juniors. Street and afternoon models of serge, taffeta and satin. Some with contrasting collars. Specially priced for the month-end clearance at 13.75

Division No. 2—Dresses — *Values to 37.50* — Georgette frocks, dance and evening gowns, crepe de chine, crepe meteor, satin, charmeuse, serge and combinations. Placed on sale Friday at the reduced price of 18.75 — *Second Floor*

Division No. 3 Coats — *Values to 39.75* — Wool velour, Salt's plush, Ural lamb, broadcloth, velour de laine, etc. Many with fur collars and cuffs—others with self trimming. Will be placed on sale Friday at 22.75

Division No. 4 Furs — *Values to 22.50* — We offer a limited number of long Nutria Throws—full silk lined, at 16.75. Muff to match, reduced to 13.75

Division No. 5 Skirts — *Values to 12.75* — Of velveteen broadcloth, taffeta, satin, wool poplin, serges, gabardines, velour checks, French flannel, sport plaids, etc. Bustle effects, at 6.00

Division No. 6 Suits — *Values to 35.00* — Of broadcloth, serge, burella, Poiret twill, silvertone, wool poplin, etc. Tailored models. Some fur trimmed. Individual models in various colors. Priced for this sale at 15.75

After All, the Useful Gift Is Best—

A House Dress

At 1.19 Is Our Suggestion for Mother or Wife

House Dresses made of fancy striped madras. The collar, cuffs and revers are made of solid color chambray to harmonize with the stripes, priced at 1.19 — *Second Floor.*

Fancy Tea or Sewing Aprons made of sheer white lawn or cross bar materials. Lace or embroidery trimmed. Some have ribbon bows. At 25c

Velour flannel dressing sacques in floral patterns; come with a yoke and a belt at waist, 69c

Toyland and the Manikins

Come and see Santa

Seen the manikins yet? On the real stage, with curtains an' footlights an' everything. Kids and grown-ups been laughing 'emselves almost sick the last few days. All sorts of funny antics—clowns, dancers, musicians and, yes, even skeletons. You just gotta see them! An' Santa, too, and shake his hand and give him your name and address.

2,000 Games, worth to 25c, choice 7c. — *1.29 Drums, tomorrow at, each, 89c*

Regular 1.69 Magic Lanterns, with 6 slides, also Moving Picture outfits with films, each, 1.19

SPECIAL! 600 American and imported character Dolls, dressed and undressed, with movable eyes; various sizes. Choice, 2.50

Dolls' reed carriages, strong, for large dolls, 6.95 regularly, at 4.50 — *Toyland on 6th Floor.*

Money Savers and Gift Suggestions from the

Drug Section

First Floor.

35c Daggett & Ramsdell's cream, or Violet Ammonia, 28c | Norweg. Cod Liver Oil, quart, 1.35; pint reduced to 79c | 10c Soaps; lilac, violet, heliotrope, etc.; doz., 69c; ea., 6c

Peroxide, 1 pound bottle, 17c; 75c Nujol or Jad's Salt, 50c; 25c Sloan's Liniment at 16c | 50c Derma Viva Powder, 29c; High Grade Perfumes, 29c; 50c Cucumber Cream, 29c

French Ivory Pieces for Gifts

French Ivory (celluloid) Clocks, 98c | French Ivory Candlesticks, with shade, 49c; French Ivory Mirrors, etc., priced at 98c

Ebony Finish Military Brushes in case, priced for Friday, at 98c
French Ivory (celluloid) Toilet Articles, specially priced at 25c

Men's Gifts

First Floor.

for Christmas. You can't give 'em anything they'll appreciate more than something to wear. A tie, for instance. Select from these: *Men's Silk Four-in-Hand Ties in all new patterns. Put up in neat boxes, at* 85c, 65c, 50c

Men's Mufflers, a maker's sample line at about one-half off—3.50 down to 37c | Men's Suspender Sets; garters and suspenders in neat box, at 85c, 65c and 50c

Men's 1.25 Poplin Negligee Shirts made with French cuffs in neat striped patterns, at 85c

Underwear and Hosiery

Men's $2 Chalmers heavy ecru white Cotton Union Suits in regular or stout sizes, priced at 1.39 | Men's High Rock or Haines cotton fleeced Shirts and Drawers, small sizes only, at 69c

Men's $2 large size wool shirts and drawers—the army took the small and medium sizes and left the large ones, 1.25

Men's $1 Chalmers heavy, ribbed cotton Shirts and Drawers, at, each, 79c | Men's 25c black Buster Brown Half Hose, cotton and lisle finish, seconds, 15c

No School Tomorrow! It'll be Kids' Day Here. An Excellent Chance to Select a Warm, Stylish Coat for Sister from This Stock of

Sample Coats for Girls, 7.95

Why not give Miss 6 to 14 her first Christmas present to-morrow? She's been talking 'bout a new coat for the longest time, and you've been promising it to her right along. You won't find any coat more stylish, becoming, jaunty or warm than these sample coats. — *Second Floor.*

Beautiful Coats for big girls, 6 to 14 years. Made of broadcloth in a large range of pretty models. A fur-trimmed model sketched, 19.75

Just bring the little lady down here an' let her pick out the one that suits her best. Choose from all the warm, cozy materials: zibelines, cheviots, chinchillas and wool plushes. Not every size in each style. 7.95

All Wool Cheviot Coats. Smart tailored models for school girls. Many handsomely fur trimmed, at 10.75

Children's Broadcloth Coats, 6 to 10 year sizes. A great assortment of dandy styles for the little miss. They've good beaver collars. Priced 12.75

Silk Sale

First Floor.

One can find a thousand and one uses for a choice piece of silk or velvet. That's why it's such an acceptable Xmas gift.

These silk patterns, for instance, are dandy for waists, skirts or entire dresses. Plain and fancy weaves—desirable lengths. Priced at one-third off, yard,

1.98 down to 78c

The Velvet Savings

$5 & $6 Chiffon Velvet. Remnants, in black & colors. No mail or phone orders, yd., 2.98 | 1.48 A. W. Boulevard Velvet, fast pile and fast color; Lyons silk finish, at, yard, 98c

79c White Corduroy—32 inches wide, yard, at 45c

$1 and 1.50 Dress Goods Special at, yard, 69c.

36 inch French Serges, 36 inch Nun's Veilings, 54 inch Novelty Plaids, 36 inch Storm Serges, 36 inch black all wool Storm Serge, 38 inch Bedford Cords, 36 inch Cream French Serges, 36 inch School Plaids, and 36 to 42 inch colored Henriettas, yd 69c

She'll consider a solid gold

Lavalliere

the gift of all gifts—these are on sale tomorrow at 1.95 — *First Floor.*

They've dainty pendants set with colored stones or pearls, with fine solid gold chains—and come in a velvet lined box, at 1.95

There's no school tomorrow, so we've arranged

A Big Day for Boys!

Third Floor.

BOYS' 7.50 ALL WOOL Mackinaws. Full and half belts. Shawl or convertible collars; patch, slash or skater pockets. Sizes 6 to 18, at 5.50

BOYS' 5.50 JUVENILE O'coats, all wool fabrics, full or half belted styles, convertible collars. Sizes 2½ to 7, priced for Friday, 3.95

BOYS' SCHOOL Overcoats, trench models, with slash pockets. Heavy novelty materials. Convertible collars, and warmly lined. Sizes 8 to 18 yrs., at 7.50

7.50 NORFOLK SUITS with 2 pair trousers, full lined. New cheviots and tweeds. Sizes 6 to 18 years. 5.50

Boys' Corduroy Caps—mouse gray shades—fur inbands—65c
Boys' Flannel Blouses—blue and tan shades—all sizes—65c
Boys' Leather Belts—in individual Xmas boxes—special, 29c
Hockey Caps—all new colors and combinations—priced, 50c

A gift that will be long remembered is this Sterling

Silverware

of heavy weight, priced at 1.19. — *First Floor.*

Sterling silver table pieces with plain or fancy handles. Orange, olive, bon bon, or sugar spoons, cream ladles, etc., choice, at 1.19

Silver-plated manicure set, 98c

One would make a fine gift. Neatly and strongly made. File, hook, scissors, polisher and jar—five pieces, in box, at 98c

Now for the Xmas

Gloves

You'll find a great selection here—gloves for yourself or to give away. No one can have an oversupply, you know! Notice the savings: — *First Floor.*

Women's black and white Kid Gloves, slightly mussed from display, Friday, pair, at 1.39 | Women's and children's 39c black, gray and fancy combination woolen gloves, seconds, 25c

Books

First Floor Balcony.

For Christmas. Everybody's glad to get new books—they're easy to select—thus: Georgina of the Rainbow, by Johnston. Felix O'Day, by Smith. The Lost Prince, by F. H. Burnett. Eyes of the World, by Wright. The Prince of Graustark, by McCutcheon. Michael O'Halloran, by Porter. 60c each

The Boys' Big Game Series—three titles—The Giant Moose, The White Tiger of Nepal, The Blind Lion of the Congo; each, 60c

Books for Girls — Ruth Fielding, Red Cross Girls, The New Three Little Women, The Moving Picture Girls, The Camp Fire Girls; choice, 35c

Umbrellas

Are Nice Xmas Gifts — *First Floor.*

Perhaps your friend would appreciate a well-made, durable umbrella better than anything else. These are suitable items for both young and old.

Children's Umbrellas, made of American taffeta and also of Gloria silk covers. Guaranteed rainproof; Friday from 2.50 down to $1 | Men's and Women's Umbrellas with Gloria silk covers and Paragon frames. Choice of many handles, Friday, 3.98

Hand Bags

for mother's, sister's, or wife's Christmas gift. Or, perhaps, for yourself. These mentioned are displayed at very special prices. — *First Floor*

Bags of splendid quality velvet in many pretty shades to match the new suits and dresses. Have coin purse and mirror, at 2.95

Genuine pin seal Envelope Cases and Hand Bags, 1.95

Blouses

rank high as Christmas gifts. They're always acceptable—so dainty and yet durable. — *Second Floor*

These at 1.95 come in the newest models—made of *Georgette Crepe and Satin Striped Dainty Laces,* 1.95

There are not all sizes in every style. CLOSING OUT! 500 Lingerie Blouses, slightly mussed, the latest models, special Friday at 1.75

Your Own Present—$5

Shoes, $3

Why not select a pair tomorrow? Women's Shoes $3. They're made of patent leather, vici kid, velour calf and glazed kidskin. Included are novelty shoes and white leather—some have cloth tops, others kidskin— $3 — *Third Floor.*

Women's fur trimmed felt Juliets with belting leather, hand turned soles, pair at 1.19

3000 Marble Busts

Fourth Floor.

Handsome, clean-cut art marble busts. There are several subjects to choose from, including poets, musicians, artists, etc. They stand 4 to 5 inches high. Very nice to give for Christmas remembrances, this sale, choice—priced at 10c

6-piece yellow Mixing Bowl Sets. Best quality ware, with white band. 5 to 10 inches in diameter. Set at 89c

Cut Glass gift suggestions. One illustrated. Splendidly cut with rich buzz saw allover designs, at 95c

B. & M. Lima Beans, Dz. 1.59; Can, 14c

Fifth Floor.

All varieties of our choice Teas selling at 75c lb., including Ceylons or Fancy B. F. Japans, 3 lbs., 1.75; lb., 59c

Cal. Tuna Fish or Del Monte sardines in tomato—6 cans, 1.29; can, 22c

Dyer's Pork and Beans or Aurora Red Beans, doz., 1.65; per can, 14c

MILFORD SUGAR Corn, Tel. Peas or Eastern Pack No. 2 Tomatoes, doz., 1.90; 6 cans, 95c; can, 16c

Lekko or Sunbright Scouring Powder, 10 cans, 39c; 5 cans, 21c

Maple City Soap, the easy washer, or Galvanic Soap, 100 bars in box, 4.60; 10 bars for 48c

HAZEL SWEET Sliced Pickles, Piccalilli or Chow Chow in full qt. jar, reg. 50c, 3 jars, 1.25; jar 42c

Gundarall, Athletic Club or Old Govt. Coffee, 3 lbs., $1; lb., 35c

Hazel Yellow Craw. Peaches, Bartlett Pears or Hazel Gold Apricots, reg. 35c, 6 cans, 1.65; can, 28c

Campbell's Tomato Soup, doz., 1.49; 6 cans, 75c; 2 cans, 25c

Selected and Candled Fresh Eggs (short held), doz., 42c

Grandma's Washing Powder, 3 pkgs. 50c; pkg. for 17c

Our Friday Special, Barataria Shrimps, wet or dry, 6 reg. 30c cans 1.48; can, 25c; 6 reg. 18c cans, 95c; can, 16c

HALIBUT Steaks, fresh caught. Price, per lb., 23½c | BLUE FIN Herring, large fancy fish, pound at 10c

Whitefish and Trout, fresh, lb., 25c
Choice cooked Shrimps, pound, 25c

Rib Roast, prime beef, rolled and boned, lb., 22c | Veal Roast, fancy milk fed, leg or loin, lb., 23c

Brer Rabbit Fancy Table Molasses, No. 10 can, 95c; No. 5 can, 49c; No. 2½ can, Friday, 25c

White Bear Self-Rising Buckwheat or Pancake Flour, 5 lb. sack, 48c

Rumford's Baking Powder or Monarch Tomato Catsup, 16 oz., each, 25c

FANCY White Michigan Potatoes, bu. sk., 1.49 | CANADIAN Rutabagas, 25 pounds, special at 39c

Fancy Jonathan Apples, 10 lbs., 39c
Fancy Greening Apples, 10 lbs., 50c
Fancy Florida Oranges, per doz., 25c
Fancy Apples, original bushel, 1.89
Idaho Baking Potatoes, per bu., 1.79
Fancy Winter Apples, barrel, 5.89
Fancy New Layer Figs, pound, 29c

Give Furniture

Sixth Floor.

The cheerful influence of Christmas will extend over many months and years if the gift is sensible, durable furniture. This 3 piece parlor suite would help make home a more attractive, congenial place to live in.

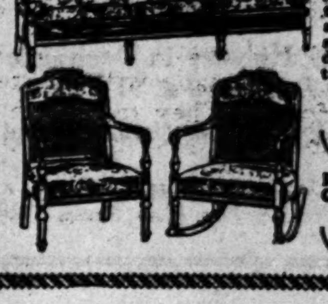

It comes in antique mahogany and cane in beautiful combination damask and plush. Best construction. Full length davenport; has web bottom and spring edge. 3 pcs. 129.75

Royal Push Button Easy Chairs, popular finishes. 19.75 to $48

Little Folks' Hair Cutting, 15c—Sanitary Barber Shop—Fourth Floor

CARSON PIRIE SCOTT & CO

Store Closed To-day. Hours of Business, 8:30 to 6. Shop Early.

Visitors from out of town to the International Live Stock Show will find a cordial welcome awaiting them here. They are especially invited to avail themselves of this store's conveniences.

The Christmas Store of Quality will open to-morrow morning a wonderful treasureland of worth while gifts. Nowhere upon its great gift-laden floors does careless extravagance find reflection. Nowhere throughout its immense stocks of world-gathered merchandise is worthlessness to be found hidden behind the superficial attraction of the cheap in price. So this store at this Christmas season becomes symbolic of our national attitude—demanding the dependable, the genuine, the best, produced in the most efficient way and at the least possible cost compatible with quality.

Character Dolls

Large size, jointed bodies—with cunning faces—real American dollies, $7.50.

Dolls, of Course, Are Chosen First

By every one who has a little lassie's Christmas stocking to fill. And the first place to come for this choosing is to these doll sections.

Here Are Many "Made in America" Character Dolls

Real baby dolls are these, with most expressive faces, tinted in flesh color. Priced $3 to $7.50.

A Crying Doll for a Small Baby—

This doll is made of two rubber balls, dressed in a winter suit of stockinet, has a wee face hand-colored and is $1.

And the Christmas Tree—

It isn't chosen first of all, of course. Its dressing must be all ready for it before it is chosen. That can be seen to now, for all its new ornaments are here.

Second Floor, North.

Shetland Knit Sweater Coats
From the Center of Purposeful Gifts

New and novel, and yet meeting a very definite need in the winter-wardrobe, these specially featured sweater coats cannot fail of full appreciation.

New "Blouse" Length "Slip-Over" Coats at $6.75

To wear for skating, or under the street coat, and they look smart when the coat is removed. The collars and cuffs are of white brushed wool. The coat itself in the most becoming blue and rose shades. One of these is sketched above at the right.

At $2.95—Sleeveless "Slip-On" Spencers

The Pricing Possible by a Special Purchase.

Ideally designed to wear within doors, warm without the least weight or clumsiness. A charming style with its lacing at the neck and a wee convenient pocket. In beautiful colorings. Sketched at the left.

This Section Is Splendidly Ready for Every Demand.

Third Floor, North.

Babies' Christmas Gifts—
Everything Ready in the Infants' Wear Section

Utilities that are novel and new, novelties each with a definite purpose—all conveniently assembled for the friends of babies.

Baby's Sleeping Bag, $1.25, of Blanket Cloth

Hand-decorated carriage straps, tiny coat hangers, everything for babies' toilette, and everything priced so exceedingly moderate.

Baby "Comfy" Robes Are $1.25 and $1.95

Those of blanket cloth, $1.95—those of eiderdown at $1.25 and also exquisite Japanese quilted silk ones at $2.95.

Baby Buntings of Quilted Silk, $2.95

Pink or blue or white in the cozy little style pictured here are gifts every baby needs. Then there are Japanese silk Afghans, four different styles, $2.95 each.

Third Floor, North.

Christmas Hosiery Of the Quality Kind

Silk hosiery—the delightful gift—becomes doubly welcome coming from this store, for one knows in that case the source disposes of any question concerning dependability.

Women's Lace Silk Hosiery, $3.50 Pair.

Much in vogue are the open work lace effects and in this assortment are many attractive designs in black, white and the correct evening shades, at $3.50 pair.

Women's heavy silk plaited hosiery (particularly serviceable) in several striped and plaid styles at $1.50 pair.

Women's Eiffel black silk hosiery with silk garter tops and cotton soles, heels and toes, featured at $1.25 pair.

Men's Silk Hosiery in Desirable Colors Is Priced at $1 Pair

The same quality with hand-embroidered clocks, $1.50 pair.

Women's Hosiery, First Floor, North.
Men's Hosiery, First Floor, South.

Kid Gloves Plentifully Supplied

There'll be plenty of gloves for Christmas—good and fine—for this store can be counted upon to supply a generous share on Christmas lists. The recent shipments from England and France add a splendid host to our already abundant Christmas glove stocks.

Laurel French Kid Gloves at $2.25 Pair

Here are women's two-clasp real French kid lightweight gloves, overseam sewn with four rows of silk embroidery.

They come in such colors as brown (three fashionable shades), tan, in dark, medium and silver gray, mode and navy blue, as well as white with self and black embroidery and black with white and self embroidery. The ideal Christmas gift glove at **$2.25 pair.**

Women's French Pique Gloves at $3.25 Pair

The heavy weight embroideries of the season are noted in these. In white with self and two-toned black embroidery, in gray and champagne with self and two-tone black embroidery.

Women's and Children's Gloves, First Floor, North.
Men's Gloves, First Floor, South.

Wafer Compotes

Of Sheffield silver with side handles, and hot roll baskets, in artistic shapes, $6.

Sheffield Silver

There's lasting pleasure and satisfying beauty in a gift of Sheffield silver, and that it need not entail a large outlay is proved by

Specially Featured Groups of Necessary Table Pieces, $6

Bread trays with a simple thread border, $6.

Trivets, for hot dishes, pierced patterns, $6.

Cheese and cracker dishes in new designs, $6.

Pyrex casseroles in Sheffield frames, $6.

Hot roll trays, conventional decoration, $6.

Pudding pans with porcelain linings, $6.

In view of the many informal at home entertainments of this season, gifts such as these are particularly well chosen.

First Floor, South.

Slippers Are a Christmas Time Tradition

And so this store offers immense assortments through which this tradition may find most gratifying expression.

Here are all sorts for women, for men, for children. A few—

For Women—

"Morning Glory" Comfy slippers with smooth leather padded soles. In taupe, fawn, old rose, pink, light blue, lavender, **$2.25 pair.**

"Peerless" Comfy slippers with smooth leather padded soles, trimmed with ribbon and large pompon, in twelve attractive colors, **$1.65 pair.**

The "tailor made" Comfy slippers with smooth leather padded soles and large pompon in Oxford, brown, blue and wine color, **$1.25 pair.**

For Girls and Children—

"Pu' in Boots" Comfy slippers of felt, with smooth leather padded soles, in light blue, red and brown. Sizes 6 to 11, **$1.50 pair.** Sizes 11½ to 2, **$1.75 pair.**

The "De Luxe" Comfy slippers in light blue, pink and red. Sizes 7 to 11, **$1.75 pair.** Sizes 11½ to 2, **$2 pair.**

And Christmas Slippers for Men

Cavalier boots of red kid, black kid and tan kid, **$7 pair.**

Faust slippers of tan and black kid and tan and black morocco, kid lined, **$6 pair.**

Men's opera slippers in tan kid and black kid, **$2.50 and $4.50 pair.**

Men's De Luxe tan kid slippers, **$6 pair.**

Women's and Children's Slippers, Third Floor, South.
Men's Slippers, First and Third Floors, South.

Aurene Lustre Glassware

Here will be found the production of glassware in its highest expression—beautiful pieces in which the colors seem to have been gathered from the rainbow itself.

Included are many useful and ornamental items, consisting of bowls, comports, sherbet glasses, cologne bottles, vases, smelling salts, nappies and other pieces.

—$2.25 to $13.50 Each.

Aurene glassware night sets pictured are **$3.50 set.**

Aurene glassware bowls for fruit or flowers, **$5.50 each.**

Aurene glassware flower vases in cobalt colorings, $7.75.

Fifth Floor, North.

Furs—Sets and Muffs
Are as Fine Gifts as Can Be Given

The expenditure may be as restricted or unlimited as one wishes—with always the certainty that choosing from these assortments means furs of quality and fashion.

Furs Moderately Priced—Particularly Featured Here

Wolf fur of splendid quality in all the desirable shades, taupe, Porey, battleship gray. The scarfs at $30—the muffs at $22.50 each. Beaver collars and muff to match, $27.50 each. Natural opossum scarfs, $9.50—muffs, $10.75.

Hudson Seal (Dyed Muskrat) Throws Are Priced $50

Unusually long, with two pockets in the ends as one notes in the sketch. The muff to match is $15.

Muffs to Match Fur-Trimmed Apparel

Natural muskrat muffs, $10.50—the dyed, $12.50. Japanese Kolinsky muffs are noteworthy at $18.75. Australian opossum muffs, $22.50. Skunk muffs, $30.

Fourth Floor, North.

Christmas Handkerchiefs

Handkerchiefs are heaped high in snow-drift whiteness—so many that they seem countless.

Surely one may plan the biggest sort of handkerchief Christmas with this store in mind.

Women's Imported Linen Handkerchiefs, 25c Each

These have hand-embroidered corners and a great variety of distinctive designs are shown.

Women's imported linen handkerchiefs with hand-hemmed edges (the edges white or in colors), **25c each.**

Women's real Armenian handkerchiefs made of linen and edged with hand-made lace are **75c each.**

Women's fine, sheer, linen handkerchiefs, some with hand-hemstitched edges and corner designs of beautiful embroidery, examples of exquisite, real Irish needlework, at **$1.25, $1.50 and $1.75 each.**

Men's extra large handkerchiefs of imported linen with hand-drawn borders are **35c each.**

Women's Handkerchiefs, First Floor, North.
Men's Handkerchiefs, First Floor, North.

New Hand-Bags

One an unusual bag shape, the other a smart envelope shape, form the groups at $5.

Leather Hand-Bags
Most Desirable of Gifts

Hand-bag values you will appreciate more on close inspection are these which have been particularly assembled in

A Special Group of Hand-Bags at $5

Practically every woman's taste—and women have very decided tastes when it comes to hand-bags—can be met.

For here are hand-bags of morocco, pin seal, long grain, dull seal, vachette—

in the regular bag shapes, swagger shapes, envelope shapes, exceedingly well made, variously fitted with purses and mirrors. A splendid selection for gift choosing at **$5 each.**

First Floor, South.

Recently Arrived from China
Odd Teakwood Stands

This collection should prove of special interest to those seeking the distinctive gift.

While reasonably priced, these teakwood stands are eminently enduring gifts, especially befitting accompaniments to Chinese porcelains or Japanese bronzes.

Featured at prices from $17.50 to $50.

Fifth Floor, North.

Wallace Nutting Pictures

Appropriately framed, we present, as in previous years, a large variety of exquisite little gift pictures.

Mr. Nutting seems to have surpassed himself in the creation of this new collection. Prices of these framed Wallace Nutting pictures range from 75c to $25.

Imported Water Color Drawings.

A number of very attractive, small water colors, noticeably well framed and particularly appropriate for Christmas giving, are offered at prices ranging from **$1.75 to $37.50.**

Fifth Floor, North.

The Coming Christmas

A great general was asked what made a real army. He answered, "men, arms, food, training and cheerfulness, while the lack of any one of these might easily mean defeat."

The great army back of the great army must also have at least one of these things in common. Cheerfulness must be in the spirit of every man, woman and child in this great fighting nation these days.

So make the coming Christmas a purposeful, earnest Christmas—and a cheerful one. Make it a real American Christmas.

New Davenport Table Lamps

As a typical instance of the attractive and unusual lamp productions presented here this new davenport table lamp is noteworthy.

It is used in pairs on davenport tables and singly on davenport table ends.

—Bases are priced $10 each.

While shades, in noteworthy variety to accompany them, are also very reasonably priced.

Men's Floor Reading Lamp, $5

An attractive as well as a practical gift for any man's room. This lamp is adjustable to any angle and easily drawn to the side of the arm chair, table or davenport. It comes in brushed brass, verde or bronze finish and specially priced $5.

Fifth Floor, North.

Mirrors in Period Designs

The new galleries offer an unusually large assortment particularly well chosen. Many are individual pieces in English, Italian and Chinese designs, priced from $9 to $125 each.

A Special Assortment—

Composed of small mirrors with picture at top, in attractive Christmas boxes, at **$3 and $3.25 each.**

First Floor, North.

Silk Bodices Are Gifts
of Great Charm and Good Service

Exquisite fabrics, crepe de Chine and tub satin, of the quality most certain of wear—and a charming unexpectedness of detail mark these

Bodices Not Usually Found At $1.95, $2.95 and $3.95

At $1.95—bodices of trousseau crepe de Chine with insertings of very narrow, very fine lace. Sketched at center.

At $2.95—bodices of heavy tub satin with their yokes of wide lace and insets of tucked crepe. Sketched at the left.

At $3.95—bodices of fine tub satin, with a row of roses on a rose pink ribbon, a delightful touch. At the right.

Many bits of real laces add beauty to gift bodices this year—many styles up to $5.95.

Third Floor, North.

Knitting Bag Silks

As in this completed bag (itself splendid at $12.50), of fine quality, are $2.25 yard.

The Beauty of the Bag
Lies in the Making of It

Her own individuality woven into the gay silks and bright ornaments as they are put together by deft and skillful fingers surely endears

The Gift of a Knitting Bag Made from These Charming Materials

High colored satins are $1.75 the yard.

Lining silks, soft and pliable, are $1.25 the yard.

Handles, all sizes, all shapes, in amber and jade color, or of tortoise shell, priced according to style, 60c to $1 each.

Ornamentation for the Knitting Bag

Beautiful hand-tinted sprays of silken fruit are 60c. Clusters of apples, made of satin, are 50c. Fruits on long straight bands are attractively priced at $1.50.

Tassels, Gold Braid, Rococo Bands, All the Necessary Details Are Presented.

Second Floor, East.

SECTION TWO.
GENERAL NEWS,
SPORTING, SOCIETY,
MARKETS, WANT ADS.

The Chicago Daily Tribune.
THE WORLD'S GREATEST NEWSPAPER

TO WIN THIS WAR
(1) A Superior War Council.
(2) Ships.
(3) Cannon.
(4) A Modern Army.

COURT ADMITS 1,470 TAPPED WIRE TALKS AGAINST HEALEY

WAR WILL MAKE DAY OF THANKS AGAIN HISTORIC

Democracy of Dinners for Jackies and Other Events Notable.

Of all Chicago's Thanksgiving days this is to be the most memorable. At the very hour the big turkeys will be going into the ovens 5,000 boys in blue will be drawn up in parade formation at the Great Lakes Naval Training station for their final inspection preparatory to departing for Chicago to be the guests of hundreds of private homes, prominent clubs, civic societies, and business men.

By noon the jackies will be swarming through the loop on their way to the many homes and places of entertainment and food. Capt. and Mrs. Moffett will give the good wishes send-off at the station and then will motor down to make brief calls at many of the places during the partaking of the turkey and trimmings and say a word of appreciation.

Soldiers and officers from Fort Sheridan, boys from the Gopher and Hawk—the "first to get into the fight" jackies—and the squads from Capt. Evers' camp on the lake front at Grant park will be given the best that Chicago has.

It will be the first Thanksgiving day in Chicago since the civil war that the military spirit will be the dominating note in the great day's doings.

In civilian life, too, tre day is to be observed more generally and with the dominating thought of loyalty and patriotism than at any time since the Lincoln days.

CITY LOOSENS ITS BELT.

In spite of Hoover, Chicago is going to let out a notch in its belt today, eat a full meal, and then clamp down the lid on the larder again.

There will be no stinting in any of the institutions where holiday dinners are the high lights of the year. Many citizens have supplied dinners in homes of thousands of needy persons. The United Charities and the Salvation Army have paved the way in these cases.

Hoboes Get Cheer.

Popular Hall, at 848 South State street, will be one of the institutions where the West Madison, South State, and South Clark street hoboes will find cheer. They will be guests of the Chicago Industrial league.

Inmates of the county institutions, the hospital, Dunning institution, Oak Forest infirmary, the house of correction, and the county jail all will be treated to turkey and cranberry.

In the Home for Destitute Crippled Children, at 1653 Park avenue, "Jimmie" Finnegan will lead 150 crippled youngsters to the Thanksgiving table. One hundred and forty will be fed in the juvenile detention home. There will be a chicken dinner at St. Vincent's Orphan asylum and turkey for those in the Nathan Marks Jewish Orphan home, at 1550 South Albany avenue.

Mrs. Ellen Johnson, 93 years old, will sit at the head of the table in the American Boarding Home for Aged Ladies, at 1943 Lawrence avenue. Mrs. Anna Loomis, 95 years old, will carve in the Church Home for Aged Persons, at 5445 Ingleside avenue. There will be a big dinner in the Old People's home, at 4724 Vincennes avenue, and also in the James C. King Home for Old Men.

Guests at Opera.

In addition to a turkey dinner today, men and women of the Illinois Industrial Home for the Blind, at 1900 Marshall boulevard, will be guests of the opera tomorrow evening.

Old fashioned dinners will be served in the Chicago Home for the Friendless, in the Foundlings' home, and in the Bethany Home for Young Women at 824 Center street.

The firemen of ladder company No. 11, at Thirty-sixth place and State street, will have their regular dinner of turkeys sent by Mrs. J. Ogden Armour.

One hundred children of the Elmwood school have loaded sixteen clothes baskets with food to be distributed among poor families.

CHURCH SERVICES.

Union services will be held in the First Baptist church of Evanston, Temple Sholom, and other churches. There will be a special service in St. Paul's English Lutheran church and in St. Mark's church.

Twelve churches will unite in a Thanksgiving service at 10:30 o'clock at the Church of the Covenant, Presbyterian, North Halsted street and Belden avenue.

Thanksgiving services will be held in the following group meetings in addition to those mentioned yesterday:

Second Presbyterian, the University Congregational church, West Pullman Congregational, Morgan Park Presbyterian, Brookline Presbyterian, the Ravenswood Baptist, Bethany Union, Washington Park Congregational.

A service flag of 119 stars will be raised in the sanctuary of the Holy Angels' Roman Catholic church, 607 Oakwood boulevard. High mass at 9 o'clock. A service flag of forty-seven stars will be raised at the Trinity Swedish Luthern church, Barry and Seminary avenues.

COLD STORAGE TURKS SCORNED BY HOUSEWIVES

Chilled Birds Passed By for Fresh Gobblers.

Turkeys were the center of interest yesterday in all stores where supplies for the Thanksgiving table were purchased. The housewives led a drive that was directed against the fresh killed birds. The cold storage variety, which claimed the distinction of being larger and much plumper, suffered because of the neglect, and late in the afternoon it was reported that a slump in the price of the stored kind was to be expected.

In some quarters turkeys were reported as selling at prices much above the schedule given out by the food administration, which listed both the fresh killed and cold storage birds. But the average purchaser evidently recognized only one kind of turkeys as being the real thing and refused to buy the ones from cold storage.

Turkey Dinners Cost More.

Thanksgiving dinners will cost more than they did one year ago, as the following tabulation shows:

	1917.	1916.
Turkeys (ten pounds)	$4.00	$3.50
Butter (one pound)	53	46
Cranberries (two pounds)	30	20
Celery (two bunches)	25	15
Potatoes, Irish (five pounds)	15	30
Potatoes, sweet (three pounds)	20	20
Oysters (quart)	70	50
Bread (loaf)	15	12
Pumpkin (can)	15	12
Totals	$6.43	$5.55

Letters were sent to 6,500 saloonkeepers in Cook county yesterday by the food administration calling their attention to wheatless and meatless day regulations. White bread, it is charged, has been served on wheatless days in saloons where lunches are sold, and ham has been used on meatless days.

The food administration yesterday requested the public to report violations of the wheatless and meatless regulations in saloons whenever a well proved case is found.

Herring and Ciscoes Due.

Blue back herring and ciscoes are expected to make their appearance at local markets today or tomorrow. The herring are costing the retailers 8 and 10 cents a pound and the ciscoes 12 to 14 cents, according to the food administration. Retail prices, however, were not established.

"Try these fish for Friday," is the suggestion made by Mr. Gardner. "There is no sense paying high prices for whitefish and lake trout when such delicious fish are to be had. There has been a phenomenal run of both kinds in Lake Erie."

Prices for white flour dropped yesterday. For one-eighth barrel sacks the figures are now $1.42 to $1.49, as compared with $1.48 to $1.58 the day before. Cornmeal went up a trifle as white flour came down. White meal is now 6 cents to 6¾ cents a pound, as compared with 5¾ to 6¾ cents previously, while the yellow meal rose from 5¾ to 6¾ cents to 6 to 7 cents.

STOCKHOLDERS IN MAIL CONCERN CHARGE FRAUD

Twenty stockholders in the mail order concern of Curtis, Miller & Co. of 1027 West Van Buren street, accused the company of insolvency and the officers, Henry Mueller, president, and Herbert M. Apfelbaum, secretary, of fraud, yesterday in a bill for an accounting and the appointment of a receiver. Mueller and Apfelbaum are accused of having taken $80,000 from the sales of stock and credited the money to their private bank accounts.

The suits are filed by Attorney Henry M. Ashton and claim that the liabilities exceed the assets by $107,228. It is said that an audit of the books show that the business of the concern has been steadily decreasing with a resulting loss to stockholders.

Mueller and Apfelbaum also are accused of assigning a $500,000 issue of common stock to themselves and of sending salesmen throughout the country selling shares of that issue.

RAIDS UNCOVER FOOD VIOLATIONS ON SOUTH SIDE

Grocers Discovered Who Sell Sugar in Ten Pound Lots.

Operatives of Capt. Porter, head of the secret service, canvassed districts adjoining the stockyards yesterday and uncovered food violations galore. Charles O'Malley, 634 West Forty-third street, owner of Charlie's Tea store, was just putting up a sign which read "10 pounds of sugar with your order for 79 cents" when Peter Drautzberg hove in sight. The sign came down and Charlie, too, and he will come to the federal building Friday and tell who sells him his sugar.

Drautzberg found 2,000 pounds in the basement of his store and there have been complaints that a wholesaler is selling O'Malley sugar at a discount because of his large orders for other products.

10 Pounds for 90 Cents.

Kolaras Brothers, 659 West Forty-seventh street, had a sign which said ten pounds could be had for 90 cents, and this came down also. Dealers were warned not to sell more than two pounds to a customer.

Eight barrels of milk powder, sufficient to make 10,000 pints of milk, according to United States District Attorney Clyne, were seized by deputies from the office of John Bradley, United States marshal, yesterday.

The powder was consigned to the Sethness company, 718 South Curtis street, by T. M. Turner of Orleans, Ind., and was found to contain what was described as a "filthy animal substance."

Steak Starts Rumpus.

Mr. Clyne made it plain yesterday that he is through with appealing to the patriotism of recalcitrant restaurant keepers who violate the meatless and wheatless days. He intimated that stern measures may be adopted to compel recognition of food regulations. He had Special Assistant District Attorney Robert W. Childs send for Carl Witte, owner of the Winona gardens, Winona avenue and Broadway.

Complaints had been received by Mr. Childs that Witte had been disobeying the meatless day. Witte is German born, a friend, admirer, and supporter of Mayor Thompson. A young man reported that he had been served a steak at the Winona gardens on Tuesday. He laid before Mr. Childs a menu he had taken from the table on which appeared these items: "Filet mignon à la Parisienne; English mutton chops with bacon; pork shank or spareribs with sauerkraut."

Witte denied he was anti-American. "I shall have this printed on my menus," he said: "'This is a pro-American restaurant. We are for conservation of food in accordance with the wishes of the administration. We believe in meatless and wheatless days.'"

Will Open West Side "Milk at Cost" Station

The first of a series of milk stations will be established immediately on the west side by the Chicago milk commission. Milk will be sold without profit to the committee in charge. The venture will be self-supporting.

Representatives of the leading civic organizations at the Chicago Woman's club yesterday planned to obtain cheaper milk.

This committee was appointed: Mrs. George W. Plummer, chairman; Miss Margaret Dobyne, chairman of the civic committee on public affairs; Mrs. J. H. Kaufman, Chicago Woman's club; Miss M. L. Carpenter, Chicago Political Equality league; W. B. Moulton, City club; and Eugene T. Lies of the United Charities.

AIN'T IT A GRAND AND GLORIOUS FEELIN'?

SCHOOL HEAD PASSES BUCK TO OLD BOARD

Edwin S. Davis, president of the board of education, issued a statement last night denying that the new board is responsible for the loss of $90,250 because it failed to report to the state auditor the excess cost of educating delinquent children. Mr. Davis blames the old board.

The records show, however, that the new board came into office June 19. The schools closed the following week. It would have been impossible to prepare such a report as the law requires before July 1, two weeks after the old board was out. The new board had from July 1 until the third Monday in August to make the report to the state officers, but no report was made.

Mr. Davis argues that the old board was responsible because it had not reported the excess cost of educating delinquent children since the bill went into effect, in 1915. No appropriation for the purpose was made until 1917, however, and no board until the present one had a chance to collect such state funds.

Wilson's Turkey Almost Saved Its Life by Delay

Washington, D. C., Nov. 28.—Railroad congestion delayed until the eleventh hour the arrival of a forty pound turkey raised on a Kentucky farm for Thanksgiving dinner at the White House. The turkey, the gift of South Trimble, clerk of the house, and especially fattened on a diet of acorns and chestnuts, finally reached Washington today, after many days' traveling.

Gets Thirty Days for Running Down Pedestrian

Thirty days in jail and a fine of $200 was meted out to Edward Scott yesterday in the first activities of Judge Mahoney against automobile speeding. Scott was accused of driving on the wrong side of the street.

CARFARE

BELATED contributions to the jackies' transportation fund totaled $206 yesterday, including the $100 sent by the Michael Tauber company. The total of the contributions to THE TRIBUNE for the fund is $1,076.50.

The following contributors closed the fund:

Employés and students of the Harmony cafeteria	$12.00
Marie Quirk	2.00
Mr. and Mrs. Silas Juleff	2.00
C. W. B.	2.00
Mrs. H. J. G.	2.00
Charles A. Roberts, 238 North Jefferson street	10.00
W. B. Simmons	3.00
H. V. Gilmorn	1.00
C. M. Bishop	5.00
Mr. and Mrs. W. E. Keeler	3.00
Mrs. Theodore K. Long	10.00
Mrs. W. J. M.	5.00
Mrs. C. H. Greene	1.00
Macbelle M. Wetherill	3.00
B. M. Strauss	5.00
Robert A. Carr	5.00
Anonymous	1.00
Anonymous	3.00
Mrs. L. H. Johnson	5.00
Mrs. A. E. Peterson	2.00
Mrs. G. J. Gray	2.00
A Mother	2.00
Mrs. M. E. Bloomer	1.00
M. M.	10.00
Mrs. Thorsen Loew	2.00
J. F. Beckwith	2.00
Dr. B. A. Hamilton	3.00
Anonymous	1.00
Mrs. C. E. S.	2.00
W. C. Heap	1.00
Mrs. Leopold Bloom	10.00
E. A. Mussey	2.00
M. T. H.	1.00
De L. W. Schwab	2.00
Francis Beidler	5.00
Michael Tauber & Co.	100.00
Mrs. J. W. Biddle	2.00
Mrs. Amelia Beckwith	2.00
G. Haas	1.00
Mrs. Alice Berman	10.00
Katherine T. Cary	2.00
V. Powell	1.00
Mrs. C. B. Blees	10.00
Mrs. Frank Renner	2.00
A Friend of the Jackies	50.00
Mrs. Ben Lehnider	10.00
Mrs. Milo F. Pierce	1.00
A. P. Smith	5.00
Mrs. A. W.	10.00

THE TRIBUNE has sent a check to Capt. Moffett for the $1,076.50.

FOUR 'KIDNAPING ROBBERS' MAKE CONFESSIONS

Four of the nine "kidnaping robbers" who perpetrated the daylight robbery of the office of J. W. Snyder & Co., contractors, in the Peoples Gas building, while the national army was parading the streets on Aug. 4, last, have confessed to Lieut. James Fitzgerald of the Fiftieth street police station. They are Patrick Feldman, 653 East Fiftieth street; Ward Simpson, 5535 South Carpenter street; Hyland Heck, 1817 West Garfield boulevard, and Harry Krag, 4324 West Monroe street.

Heck, the police say, was the ringleader and planned the robbery. He is the son of a south side excavating contractor and politician, who had frequent dealings with the Snyder concern. He visited the office on the day of the robbery and as he left signaled his companions that the opportunity was ripe. He joined them in a motor car flight from the building, in plain view of thousands on the streets. They drove to the house of Krag, where the money, $5,120, was divided. The police say this band is also responsible for at least forty street holdups. Louis Silhorn, 6009 South Laflin street; John Federicko, 653 East Fiftieth street; Avery Johnson, 6223 Justine street, and Charles Stevens, 6927 South Aberdeen street, are also held.

Jeweler Held to Jury as Army Draft Dodger

Morris Levison, a jeweler in the Republic building, living at 523 Fullerton avenue, was held to the grand jury by Commissioner Foote in bonds of $1,000 yesterday on a charge of failing to register for the draft. Levison claims to be 32 years old, but federal agents say his life insurance policy shows he is 29. Levison came to the attention of operatives as the backer of John Franklin, who was experimenting on a bomb which he was willing to give the government.

DISCONTENTED

Many Reasons for Divorce Stated in Bills Filed.

CAROLYN BENETT filed her suit for divorce yesterday against William S. Benett, salesman for an embroidery house in New York. She makes the charge of infidelity. Alice J. Cowley of Minneapolis, Minn., is named.

Other suits filed:

Ruth L. Patton has asked for a divorce from Frank D. Patton, who is a part owner of the P. & M. Cigar store at 1014 Wilson avenue. The Hotel Astor, Ethel Lane, and John Barleycorn are mentioned.

David Salinger wants to be freed from Amalie on a desertion charge.

Charles K. Henderson charges Pearl with desertion.

Louisa Prucha says Frank is guilty of bigamy and asserts she doesn't want him for a husband.

U. S. TAKES HAND IN HANSEN CASE; MAY PROSECUTE

The department of justice has taken a hand in the case of Laura Hansen, the 17 year old girl of Elmhurst who eloped last July with Henry W. Petrie, 57 years old, composer of "Asleep on the Deep."

Developments in the federal building yesterday made it appear likely that Petrie may be prosecuted on a charge of violating the Mann act.

The Hansen girl returned home vowing she loved Petrie, but nevertheless she will testify against him, it was said yesterday, if the government starts prosecution.

W. G. Furbeshaw of the department of justice yesterday summoned her to his office. After questioning her, he turned her over to Assistant United States District Attorney Benjamin Epstein, to whom she told the story of her travels with Petrie.

STATE LANDS HEAVY BLOW UPON DEFENSE

Sixty Records Read to Jury; Counsel Battles.

The defense in the Healey-Skidmore-Barry graft trial was struck a severe blow yesterday when Judge Joseph Sabath ruled that the 1,470 tapped wire telephone conversations may be read to the jury by the prosecution.

According to the state's attorney these wire talks were carried on by Healey and others charged with conspiring to collect bribes from resort and gambling house keepers and were overheard by secret operatives of the prosecutor through the medium of tapped telephone wires. Sixty of the reported conversations were read to the jury by Prosecutor Frank Johnston Jr.

After the reading the defense began a merciless cross-examination of Lieut. Frank O. Wood of the One Hundred and Twenty-second Field artillery. The army officer had identified the reports of tapped wire talks to which he said he had listened while working for a private detective agency employed by State's Attorney Hoyne to gather evidence.

Attorney Clarence S. Darrow directed the cross-examination fire. He tried to compel the witness to testify that he himself had been engaged in a criminal offense when he tapped wires and collected the evidence contained in the reports.

Attorney's Remarks Barred.

Mr. Johnston protested to the court several times in an effort to protect his witness against the attack of the defense attorney and the judge on several occasions ordered remarks made by Mr. Darrow stricken from the record. Attorney John J. Healy also of counsel for the former chief, and Charles E. Erbstein, attorney for Healey's co-defendants, William R. Skidmore and Detective Sergeant Stephen J. Barry, also joined in the sharp arguments of attorneys which punctuated the examination of the witness.

When the day's session closed Mr. Darrow was in the midst of his cross-examination and the witness still had to undergo the ordeal of examination of the other defense lawyers.

The argument over the admissibility of the tapped wire talks was the warmest since the trial of the case started. The attorneys for the defendants made no secret that an adverse decision by the court might mean conviction.

Healy Admits Danger.

Atorney Healy made the admission in an impassioned plea to Judge Sabath to exclude the telephone conversations.

"Your honor," he said. "The introduction of this kind of proof would swamp and convict any man that ever came into the Criminal court."

Mr. Healy contended that even if a part of the telephone conversations had been carried on by his client that it was unfair to permit the introduction of hundreds of conversations merely for the purpose of corroborating a very few which might have some connection with the conspiracy case.

Mr. Erbstein insisted that the talks involving Skidmore were "framed" and that the court should not allow tapped wire operatives to testify to reports of which they have no independent recollection.

Mr. Darrow declared that to permit the introduction of the mass of reports was an extreme absurdity, for if permitted to go into the evidence the defense would have the right to offer evidence to show the falsity of each independent conversation—an endless performance.

Johnston Is Sarcastic.

In summing up the argument for the state Prosecutor Johnston grew bitter and sarcastic. He cited a score of legal authorities and said:

"This evidence is admissible under the rules of law; it is admissible under justice and common sense. But trim up this case to suit the defense. Make it easy for them."

The attorneys' argument consumed the entire morning. Immediately after the afternoon session convened Judge Sabath made his ruling.

"I find that the telephone conversations in question are admissible," he said, "and all may be read to the jury in connection with the testimony of witnesses, but the reports may not be sent to the jury room."

In his cross examination of Lieut. Wood, Attorney Darrow brought out the fact that the witness had tapped more than 100 telephone wires in the city of Chicago—all under the direction of the state's attorney's office. One which he admitted tapping was the office telephone of Attorney Charles E. Erbstein. The defense lawyer laughed when the admission was forced from the witness.

"Bum Job," Says Erbstein.

"It was a bum job," he interjected. "I knew it all the time. I used to kid the fellow who was glued to the tapped line."

"Did you ever tap Mr. Erbstein's wire?" Mr. Darrow asked.

"Yes, sir, I did."

Q—How many times have you

tapped wires in Chicago? A.—I don't know.

Q.—Well, was it 100 times? A.—Yes, I should say so.

Q.—All of them for the state's attorney's office? A.—Yes, sir.

Q.—Didn't you hear Mr. Hoyne's clerk testify here that they had tapped wires only six times? A.—No, sir.

Q.—Didn't you know that every time you tapped a wire you were committing a criminal act? A.—No, sir.

Mr. Johnston protested against the question and there followed a hot exchange of verbal shafts between the two attorneys. Mr. Darrow declared that wire tapping was a crime, no matter by whose orders it was done. Mr. Johnston insisted it was criminal only when done for an illegal purpose.

Q.—Didn't you know you were committing a criminal act every time you did it? Now tell us. A.—No, sir.

Q.—Now didn't you ask if it wasn't a crime to tap wires? A.—Yes.

Q.—You knew anyway that it was a mean stunt? (Objection sustained.)

Q.—Whom did you ask about it? A.—Mr. Berger.

Q.—The assistant state's attorney here? A.—Yes, sir.

Q.—What did he say? A.—He said it was lawful in the pursuit of justice.

The life history of the witness was drawn from him. He stated he had worked for a private detective agency for the last four or five years up to March last and that the most of his work had consisted of installing dictagraphs and tapping telephone wires.

TAPPED WIRE TALK.

Attorneys for the state yesterday furnished the lawyers for the defense reports of tapped wire telephone conversations alleged to have been heard by Mrs. Wood, wife of Lieut. Wood. Mrs. Wood, who will be the next state witness and will identify the reports, was the regular "listener in" on the tapped wire leading to the office of Thomas Costello, who has confessed to conspiring with former Chief Healey and others to assess and collect bribes. Some of the conversations follow:

Calls Healey Boss.

(Costello to Healey.)

Franklin 212. (Chief Healey's private phone.)

Hello.

Hello, boss. Say, John Collins just called up and says that he saw in the paper where they were going to revoke about 150 licenses, and wants to know if he is among them.

No.

Who is?

Isn't that enough. (Laughs.)

No, I wouldn't let that happen. I don't think it can happen without my knowledge first.

All right, boss; I guess you don't feel very good. Anything else?

No, not a thing.

Arranges for Help.

Franklin 212. (Chief Healey's telephone.)

Hello, boss, what do you know?

Nothing much.

Is that allright with John?

Yes.

You didn't forget that Kedzie matter?

Not over fifteen minutes ago I was talking to the gentleman.

All right, all right, boss, will he send somebody in there to sit down?

Send somebody?

Yes, you know, to sit in there from about 7 on?

Why, yes, yes.

WEST LURES GIRL OF 14 WHO WANTS TO BE A HEROINE

Bernice Middleton, 14 years old, disappeared from her home at 5427 Dorchester avenue last Thursday. She had been attending Hyde Park high school and had been keeping house after school while her mother was at work.

BERENICE MIDDLETON

Life seemed uninteresting to her and every chance she could get she would slip away to the movies to see a western film. The west held a peculiar fascination to Bernice, who had never been outside of Chicago. Out there, she might be a heroine and really live, while here in Chicago her mother made her wear her hair in a braid

So last Thursday Bernice sold her school books and drew several dollars from the bank. She left a note for her mother in which she said:

"I am tired of life in the city. I am going away. Please don't try to bring me back."

Bernice wore a long gray coat and a bright blue felt hat. She carried two suitcases full of clothes. She had about $5.

He was making about a hundred a week ago.

Some Strong Language.

Frank. 212 [Healey's phone].

Hello.

It's damn good news.

What?

About you.

O, d——. I don't know.

Sure, you do. I suppose it is all right to go on without them papers.

Yes, I'll get them in a few days.

They may be shooting at you, boss, but let them hit, they——

Who do you mean?

The Herald and News.

G— d——.

Now just keep a stiff upper lip. The longer you stay the better the chances to get the 37 [pension of $3,700].

Yes, I know.

Do you want to see me this evening?

No.

No?

I am going out.

O, pshaw! I wanted to talk to you. I believe you are slipping.

Not by a d—— sight.

Well, I will call you tonight, boss, or in the a. m.

They Make $20.

(This from telephone Calumet 3399 [listed as Sol Van Praag] to Thomas Costello.)

Hello. This you? (Costello.)

Yes. (Van Praag number.)

How did you come out?

We made $20(?)

That's a good start; that's fine. What time did you start?

We began about 2:30; closed at 5.

That's a pretty good start. Craps or cards?

Stud, that's all, stud. I am getting a table made today.

Yes, it's fine. Now, you be careful; don't let anybody slip up on you. Somebody told me yesterday that there is a bunch of stools hanging around. I haven't been able to find out where these fellows are getting all their information, but be careful who you let in.

Yes, I will be careful; I am not going to stand in the street.

Above all, be careful; don't let some wise guy put one over on us. I want a chance to punch some of these pikers. You better come down this evening.

All right. Say, I loaned one fellow $7 and another one $5; I want to know if it's all right with you.

What's the custom?

A $5 note is all right. I figured for business I had better do it, but if it is not O. K. with you I won't do it any more.

Make a $5 limit. Get that table made.

The Chief on Transfers.

(Healey to Costello.)

Who is this?

Well, whom do you suppose it is?

Not the slightest idea.

Wait until I close the door.

Shoemaker and Fitzgerald go out, and it's Kellher, White and Hartford, and Gallary.

Who is Kellher?

He is with Gleason.

Where does Hartford go?

Sheffield.

Where does Danner go?

West Chicago.

O Lord, will you look after that Kedzie matter?

I done it.

Are you going to take that position? (warden of Joliet penitentiary).

I don't know.

Better, it's an elevation; it's worth taking. I can tell you more about it when I see you.

Some One Got $10.

(Costello to "Mike De Pike" Heitler.)

Seeley 3376 (Anthony Raggie, cigars, 1807 West Madison).

Hello.

Mike?

Yes, Tom.

Yes.

Remember that list 4—that other list?

Yes.

Bring them in the a. m. Get here earlier than the other fellow. I can use that list all right.

Say, I find that amount that you say was $77 to be $82.

Well sure, but $10 had to come off for that other fellow I told you about.

O, I see. How are you getting along?

O, pretty good; not losing and not winning.

"300 on the Dutch."

(Heitler to Costello.)

Hello, Tom?

Yes, Mike.

How is 300 on the Dutch?

That's all right; did you get the other fellow?

Not yet, but I think he will take 250; is that all right?

Yes, but let me know as soon as you make it so I can work from this end, but the Dutch is all right?

Yes. All right.

Try and get him, because he is a weasel, you know.

A what?

A weasel, sew him up if you can now, because if that other fellow is suspended we want him for us. Get me?

Yes, I think I can get him for 250.

All right. I was right to remember what I told you would happen out there.

Yes.

Well, it's coming off, now let me know as you can.

All right.

That building is going to be put up four stories and a half.

All right, thanks.

All right, Tom.

Costello Tips Transfers.

(Costello to John P. Collins.)

Monroe 2426—John P. Collins, 670 West Madison (saloonkeeper).

Hello.

Did you hear from him?

Yes, he will be here in ten or fifteen minutes.

Well, tell him to wait there until I call him.

Can't he call you.

No, because I don't know where I can be.

Well, suppose——

If we do, tell him it's Costello, Gallery from Maxwell, Martin White, Desplaines and Lake.

Well, wait until I write them down.

O, go ——; I can't wait all day. Tell him to call back here at 2:30.

2:30 p. m. (Those two men talked so Irishy that I could hardly understand one of them, and missed the exchange.)

Hello.

The captain there?

One moment.

Hello.

Hello there.

Oh, hello, M.

Wait a minute, now; just wait; listen, your brother is coming down to Desplaines——

No! Honest?

Now, listen, and Capt. Costello.

Holy smoke!——

And Lieut. White from Lake street.

O, I know him, Martin White. Say, honest, is Costello coming down there?

Honest.

That's no place for a highbinder. I will do anything I can. Will you do one thing for me? Now, here it is: You are good friends with Hunt; fix it up with him; tell him to quit picking on me; will you do that?

Yes, I sure will. That's all right.

More About Lists.

(Costello to Wm. R. Skidmore.)

West 303.

Hello.

Billy?

Yes, Tom.

We had a meeting here a little while ago with Mike and Costello.

Who?

Mike, Martin, and Costello. I gave him the list and he says they will be all right. That's good, ain't it? It would have lasted longer but that guy from Wabash avenue walked in on us and broke it up. See, now he is going to be here at 3 tomorrow afternoon. Will you be there?

Yes I will, and I will make up those lists.

McGAUREN GAINS STRENGTH.

Richard A. ("Pa") McGauren, 2953 Warren avenue, who suffered a fractured skull in an auto accident in which his son, Richard A. McGauren Jr., was killed, Monday night, is improving rapidly at the Alexian Brothers' hospital. It is expected he will live. The son will be buried Friday at 2 p. m.

PEARLS

—for Improving Necklaces

An unduplicated assemblage of fine loose pearls in a wide range of sizes for lengthening necklaces already owned. Buyers of pearls take pleasure in the thought that their purchases are aiding our Ally—France, while the 20% import duty materially swells our own government revenues.

Liberty Bonds Accepted in Payment for Merchandise

LEBOLT & COMPANY

STATE & MONROE

New York Branch, 534 Fifth Avenue

The HALLMARK Store

Shall we send you our new watch book?

Mandel Brothers

—Eighth floor—

Photo frames

—hand carved stand—

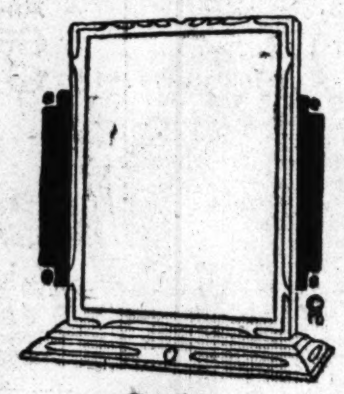

95c

Sizes vary from 5x8 to 8x10 inches. The frames have felt covered base (see cut), are fitted with good quality glass and removable back, and finished in Roman gold with an artistic touch of gold burnish. *Eighth floor*

Do your shopping now and obviate the employment later of men needed in government service.

THE IDEAL CHRISTMAS GIFT

The Cheney Phonograph Plays All Records—Better

THE world's greatest musical artists—not alone the artists who sing for one individual phonograph, but those who sing for all—can be heard at their best on a single phonograph, the Cheney, which reproduces voice or instrument with realistic quality.

Visit the Fifth Floor, Middle Room, State Street.

MARSHALL FIELD & COMPANY

Boudoir Caps

Of Crepe de Chine and Satin—50c to $3.75.

CHAS·A·STEVENS & BROS.

A Complete, Exclusive Specialty Shop for Women

Boudoir Slippers

Of Crepe de Chine and Satin—$1.00 to $3.75.

HOLIDAY FEATURE OFFERINGS

Thousands of Undergarments and Negligees In Crepe de Chine and Satin

at Exceptional Prices

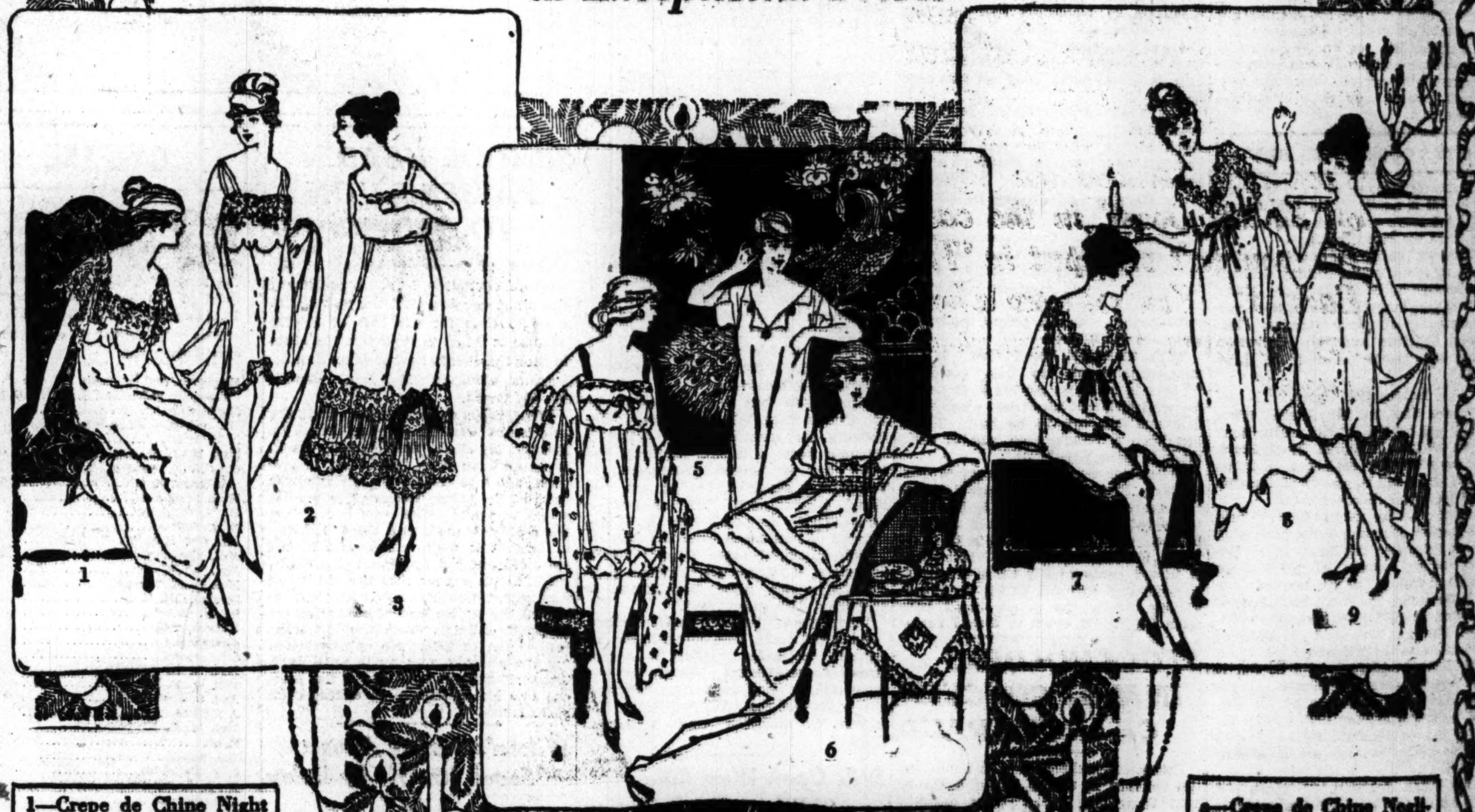

1—Crepe de Chine Night Robe, Filet Lace, $6.75.
2—Crepe de Chine Envelope Chemise, to match Night Robe, $3.75.
3—Crepe de Chine Petticoat to match, $3.95.
4—Knickers of Satin, roses and ribbon, $2.95. Underbodice of Satin, roses and ribbon, $1.95.
5—Crepe de Chine Night Robe, ribbon rosettes, $3.95.
6—Satin Night Robe, hemstitching and shirring, $5.50.
7—Satin Envelope Chemise, to match Night Robe (8), $7.50.
8—Satin Night Robe, $10.50.
9—Crepe de Chine Envelope Chemise, lace trimmed, $1.95.

a—Crepe de Chine Negligee, plaited skirt, chiffon overdrape, trimmed with lace and ribbon, $15.00.
b—Crepe de Chine Negligee, trimmed with cording and tassels, $16.50.
c—Crepe de Chine Negligee, with embroidered front and back and ribbon girdle, $12.50.
d—Crepe de Chine Negligee, with box plaited skirt, fichu collar of net, ribbon girdle, $9.75.
e—Crepe de Chine Negligee, made butterfly style, trimmed with ribbon bow, $7.50.

Characterized by the finished workmanship and trim shapeliness of every "Stevens" garment.

Featuring every essential of feminine daintiness in detail of trimming.

NEGLIGEES—TEA GOWNS—BOUDOIR CAPS—BED SACQUES—KNICKERS—ENVELOPE CHEMISES—PETTICOATS—NIGHTROBES—UNDERBODICES—BRASSIERES—VEST CHEMISES—

At prices unheard of at this time—made possible only through foresight in the early placing of our contracts for the splendid quality fabrics of which these Undergarments and Negligees are fashioned. It would be impossible for us to secure these same fabrics today, at prices even greater than we quote for the finished garment.

Illustrated are only a few of this unlimited collection of exquisite Holiday Feature Offerings; there are thousands of others equally as beautiful and attractively priced.

REX BEACH SAYS:—

"'The Winds of Chance' is an Alaskan story written by request. It is easy enough to write about the North Country, for I know it pretty well. A romantic glamour attaches to it, and it has a lure peculiar to itself. When I first took up writing I was a young man just back from the North, and naturally I wrote about the life that most vividly impressed me. But all the time I was thinking about a moving drama that was enacted during the early days of the Klondike—one upon which I never touched—and finally I saw a story in it—'The Winds of Chance'. I saw that it offered something more than a tale of adventure and that the background was a cross-section of real Alaskan life. Then I recognized the figure of 'Poleon Doret' in the cast. He wouldn't stay put in 'The Barrier'. You see now why I say the story was written by request."

Rex Beach

"The Winds of Chance," by Rex Beach, appears in Hearst's Magazine for December—Out today. It is another great story of Alaska, vibrant with adventure, intrigue and love. Be sure to read this thrilling tale.

ARMY AND NAVY MEET TODAY IN HISTORIC GAME

All-American Stars Galore as Fort Plays Jackies.

Army vs. Navy

Start of game—2:15 o'clock.
Place—Stagg field, Fifty-seventh and Ellis avenue.
Officials—A. A. Stagg, F. H. Yost, Fred Murphy, Walter Eckersall.
Weather predictions—Cloudy and warmer.

BY WALTER ECKERSALL.

Chicago is to have its own Army-Navy football game today. All the spectacular features that attend the West Point-Annapolis battles of the east will mark Chicago's first great service contest. New officers who won their spurs in the recent training camp at Fort Sheridan will represent the army. Opposed to them will be the team from Great Lakes Naval Training station. Stagg field at the University of Chicago will be the scene, and the gridiron warfare is scheduled to start at 2:15 o'clock.

Unless all signs fail the seating capacity of the university stadium will be taxed. Merely as a football contest the game would attract a wonderful crowd. On the contending teams are players who have ranked with the greatest in the history of our college sport. Until war brought all these men together no one ever dared dream so many stars would be assembled on two teams, and these two teams pitted against each other.

Great Military Spectacle.

But the crowd will not be confined to football fans by any means. The occasion promises to develop one of the greatest military spectacles Chicago ever has seen, and lovers of the spectacular will be there in force. Even a man who never saw a football game should get his money's worth.

Banked on one side of the field will be probably 5,000 jackies from Great Lakes. Across the stadium will be the army contingent. It may be outnumbered by the sailors, but there will be a small army of khaki clad spectators bunched together, enough to lend a real military thrill for the civilian spectator.

Sousa to Lead Jackies' Band.

Music for the battle will be furnished by Lieut. Sousa's Great Lakes band, 400 strong. The force will be split up into five separate bands for a parade through the loop in the morning, but will be massed again at the field. This band already has made a name for itself throughout the country, and of itself is magnet enough to attract thousands whenever it is on exhibition.

Leading the rival service forces will be the highest commanding officers in this section. Maj. Gen. Thomas Barry, former commandant at Camp Grant, and Brig. Gen. L. W. B. Kennon, his successor at Rockford, will be there with their staffs. Col. James Ryan, who had charge of the training camp at Fort Sheridan, will be on hand with his officers to watch "his boys" fight the sailors. Commandant W. A. Moffett of Great Lakes will be there with his officers for the navy.

Allied Officers as Spectators.

Many French and British officers who have been helping in the training at the two camps will be guests of the commanders. Most of these men will have their first sight of American football. Members of the officers' football team from Camp Grant, which is to play Camp Custer at the same field on Saturday, will be invited guests. The Camp Custer players are expected to arrive this morning, and if they come in time they, too, will be guests.

Experts seem to favor the Fort Sheridan team as the probable victor. The makeup of the army squad was not announced until the last minute, but then the aggregation of stars uncovered staggered the prophets. One point favors the jackies—they have been playing together for about two months, and have had ample opportunity to perfect team play. The embryo officers at the fort had little time for practice. Their team play may be somewhat ragged, but the individual ability of the men is expected to offset this.

Expect to Tire Officers.

In one other matter of football importance the jackies have the shade. Their men, as a rule, are younger than those of the fort team, and they have not been out of college as long. The strenuous training at the officers' camp is supposed to have fitted the gridiron veterans for any wear and tear, but among the jackies the feeling prevails that the older men will not be able to last at the pace that will be set by the sailor team.

All the proceeds, after expenses are deducted, will be divided evenly between Fort Sheridan and Great Lakes war funds. The soldiers' end will go to the Fort Sheridan association, which was started to provide for needy relatives of officers trained at the camp and to provide funds to equip the officers themselves for service overseas. Probable lineup:

Navy.	Army.
R. E.......McCauley, Geneva college	Henning, Michigan Aggies..........L. E.
R. T.......Blacklock, Michigan Aggies	Reed, Northwestern..............L. T.
R. G....Laswell, Texas	Benbrook, Michigan..............L. G.
C. Pettinger, Wisconsin	Des Jardien, Chicago..............C
L. G. Robins, Missouri	Allmendinger, Michigan.......R. G.
L. T. Allen, Northwestern	Harris, Chicago..R. T.
Q. B......Conzelman,	Ofstie, Wisconsin.R. E.
L. E. Loucks, Michigan Washington State	Turner, Dartmouth..........Q. B.
R. H. B......Proctor, Nebraska	Craig, Michigan..........L. H. B.
L. H. B....Raymond, Michigan	Gray, Chicago..R. H. B.
F. B. Smith, Michigan	Spalding, Yale.....F. B.

Notre Dame May Play Indiana Eleven in 1918

Bloomington, Ind., Nov. 28.—That Indiana may meet Notre Dame next year was the report here today following a conference between Jesse Harper, coach of the South Bend school and Director Stiehm of Indiana.

ARMY VS. NAVY

Leaders of Service Elevens in Charity Game at Stagg Field Today.

SENN TO PLAY BOWEN FOR FOOTBALL TITLE

Senn lightweights and Bowen will play the interdivision game to decide the lightweight football title of the Chicago league at 2:30 o'clock Saturday afternoon at De Paul field. Senn won the honor in division No. 2 without losing a game by taking a post-season contest from Parker, 1916 city lightweight champion. Bowen took the title in division No. 1 by winning a similar special game from Lake View.

Senn's lights will get in trim for their city championship battle today, when they play the Rockford High team at Rockford. The latter team has claimed a sectional title of Illinois.

Keewatin academy will not play the game scheduled today at Loyola, having canceled because of the loss of two men by injuries and two more through scholarship disqualification. As a result Loyola disbanded.

Marshall High will play its alumni at Harrison field at 10 o'clock this morning in the annual Thanksgiving game.

Mathisen and McLean Sign to Race for Skate Title

Oscar Mathisen, Norway's famous ice skater, and Bobby McLean are to meet at last.

The match was fixed yesterday when the men met in person and decided upon a series of races for the speed championship of the world. There will be six events at regular American championship distances, to be skated on successive nights, three events each night.

All events will be pursuit type, the contestants to start at opposite sides of the track. The events have been thrown open to bids, preferably to Chicago rinks.

BASKETBALL SCORES.

Chicago Commons, 13; Marcy Center, 12.
Elkhart Blues, 44; Central Turners 125 pound team, 12.
Seward Park Cardinals, 20; Olivet, 8.

SPORTING NEWS NOTES.

Girls of Chicago Hebrew institute started their basketball season with a 9 to 0 triumph over the girls' team from Morgan Park Presbyterian church.

The girls' basketball team of Clarendon beach defeated Palatine High at the Municipal beach gymnasium last night, 42 to 0.

Medinah Juniors bested the Liberty Stars in an indoor game at Garfield Center, 5 to 3. Janke of Medinah fanned nineteen.

In a bowling match between employés of Graham, Aldis, Probst & White the Engineers won three straight games from the Architects, totaling 1,929 to 1,663 pins for the series.

LOCAL FOOTBALL TODAY.

Racine Cardinals vs. Standards, Normal Park, Sixty-first and Racine.
Thorns vs. Tornadoes, One Hundred and Third and Corliss streets, Pullman.
Hamlin Hanks vs. Logan Square, De Paul field.
Mohawks vs. Evanstons, Northwestern field, Evanston.
Cornell-Hamburgs at Hammond.
Lightning A. C. vs. Ravenswood at Humboldt park.

CAMP GRANT ELEVEN ARRIVES FOR GAME WITH CAMP CUSTER

Football players picked from the officers at Camp Grant who will meet the football huskies from Camp Custer at Stagg field Saturday arrived in Chicago from Rockford last night and went at once to their quarters at the South Shore Country club. Capt. Whiting, formerly of the Maroons, and Sports Director Omer were in charge of the squad.

Twenty-four players are in the Camp Grant party. The team will practice this morning on Stagg field and will see the game between the Army and Navy in the afternoon. Coaches Stagg of Chicago and Murphy of Northwestern are in service as advisers for the Rockford boys, and Coach Stagg has been drilling the players at the cantonment since Monday.

The Camp Custer team is expected to arrive today, and will be quartered at the Chicago Beach hotel. If it comes in time, it will be invited to attend this afternoon's game. The men will be in charge of Lieut. Evans and Coach Yost.

Following are the players from whom the elevens will be picked:

CAMP GRANT.

Player.	Position.	College.
P. Smith	Tackle	Harvard
Western	Half	Wash. and Jeff.
Otis	Tackle	Illinois
McCabe	Guard	Johns Hopkins
Rasmussen	End	Nebraska
Hambleton	Guard	Hamlin
Bishop	Guard	Navy
Eddy	Quarter	Princeton
Funk	Center	Princeton
Woodruff	End	De Pauw
Thomas	Guard	Michigan
Watson	End	Illinois
Daley	End	Northwestern
Lathrop	Tackle	Notre Dame
Felker	Full	Ill. Wesleyan
Whiting (Capt.)	Guard	Chicago
Berger	Half	Wis. and Chi.
Wood	Quarter	Kansas
Schobinger	Full	Illinois
Norgren	Half	Chicago
A. Smith	End	De Paul
Leonard	Tackle	Illinois
Barbour	Guard	Illinois
Shiverick	Half	Cornell

CAMP CUSTER.

Player.	Position.	College.
W. A. Gardiner	End	Carlisle
Nelson	Half	Minnesota
Cramer	Half	Wisconsin
Blake Miller	Half	M. A. C.
Anderson	Half	Ripon
Kerwin	Guard	Georgetown
Ward	Tackle	Georgetown
Simpson	Guard	Wisconsin
Jerry De Prado	Full	M. A. C.
Mathys	Half	Northwestern
Moriarity	Tackle	Georgetown
Mabbutt	Center	Idaho
Wyman	Half	Lawrence
Hinton	Guard	Lawrence
Costello	Quarter	Georgetown
Thompson	End	Lawrence
McRay	Half	Detroit
Hupe	Tackle	Lawrence
Langhoff	Half	Wisconsin
Tippett	End	Lawrence
Albright	Half	Wisconsin
O'Neil	Guard	Cornell
Snyder	Guard	
Sward	Center	Princeton

Cochran Makes Gain in Match with Mayer

New York, Nov. 28.—[Special.]—Welker Cochran kept up his winning streak of victories over Joseph Mayer at Daly's billiard academy by defeating him in their 18.2 balk line billiard match in the afternoon and evening. Results:

Afternoon—Cochran, 250; high run, 139; average, 25. Mayer, 127; high run, 25; average, 14 1-9.

Evening—Cochran, 300; high run, 114; average, 27 3-11. Mayer, 113; high run, 34; average, 11 3-10.

AT THE BILLIARD ROOMS.

In the three cushion tournament at Tom Foley's, Davison [32] defeated De Lorme [32], 32 to 29.

Rennard and Harm defeated Kahn and Karcher, 32 to 26, in the team tournament at Bensinger's Madison street room.

Sproul defeated Warren, 18 to 23, in the three cushion tournament at Bensinger's Wabash room, and Doyle won from Peake, 20 to 18.

The best attraction to date in the Interstate league series will be the meeting of Otto Reiselt of Philadelphia and Augie Kieckhefer at Mussey's Monroe street room tonight. Reiselt won six straight at home, but has not fared as well on his road trip.

At the meeting of the Illinois committee of the American billiard players' ambulance fund held yesterday at the Illinois Athletic club, Louis A. Bensinger turned in $72 subscribed by the pin boys and other employés of his four rooms. Including his own subscription, the assessment on his tables and subscriptions received to date from patrons amounted to $284.75. The exhibition staged at the Evanston club Saturday night netted $50.

Aurora Elks responded generously to the appeal made by Chicago billiardists for money for the American billiard players' ambulance fund at Aurora last night, contributing $126.25. Jim Shea defeated Charley Morin in a three cushion match, which was refereed by Jim Archer, former Cub catcher. Wilson Henderson ran 100 points at balkline in five innings and defeated Fred Conklin. Dr. Ted Nelson was referee. William Burdick, who piloted the party; Dr. A. W. La Forge, and Charles Carnie were the other Chicagoans present.

THREE CUSHION LEAGUE.

Cleveland, O., Nov. 28.—[Special.]—Pierre Maupome retained first place by defeating George Moore of New York, 50 to 39, in sixty-two innings. High runs: Maupome, 5; Moore, 4.

Milwaukee, Wis., Nov. 28.—Charley Ellis of Milwaukee defeated Otto Reiselt of Philadelphia, 50 to 40, in fifty-five innings. High runs, 5 each.

HYDE PARK LEADS IN CHESS.

Hyde Park High school's chess team took the lead in the City Prep league by defeating Marshall High at Hyde Park, 6 points to 2. The result put the losers out of the race for the county championship.

IN THE WAKE OF THE NEWS

by RING W. LARDNER.

SAVING POSTAGE.

Dr. Frank R. Carson.
South Bend,
Ind.

Dear Doc:—

You asked me in your letter of the 21st. inst. whether you should come up to the Thanksgiving game between the Army and Navy or should you wait till the Saturday game between

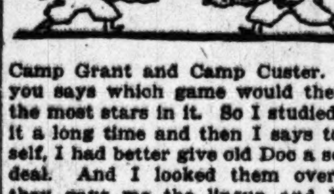

Camp Grant and Camp Custer. And you says which game would there be the most stars in it. So I studied over it a long time and then I says to myself, I had better give old Doc a square deal. And I looked them over and they gave me the lineup and I had to pick from them. And tomorrow's (Thanksgiving's) lineup says Blacklock and Raymond and Pat Smith for the Navy and Allmendinger and Benbrook and Des Jardien and Ofstie and Pliska and Jimmie Craig, and Jesse Spalding, and Henning.

These are the guys I knows. And when I look them over, I say to myself, "Gee, the Fort Sheridan boys have got a great team," and then I look at the Great Lakes and I say to myself, "Any team that has Pat Smith and Blacklock and Raymond must have a great team," and then I look over the guys that are going to play Saturday and I find Norgren and Lathrop and Whiting and Eddy and Shiverick (who can kick a ball from here to Panama) and Schobinger and Berger, and, on the other side, Birdie Gardiner (not only a good Indian but

a great fella) and Bogle and Costello and Blake Miller and Jerry De Prate.

So I say, Doc, that if you are really a football fan, you better see both games, and if you don't, you're a sucker. R. W. L.

FOOTBALL TODAY

WEST.

Great Lakes vs. Fort Sheridan at Stagg field.
Kansas at Missouri.
Syracuse at Nebraska.
Wabash at Marquette.
Ames vs. Drake at Des Moines.
Knox vs. Monmouth at Galesburg.
Illinois vs. Camp Funston at Fort Riley.
Washington at St. Louis.
Western Reserve at Case.
Ohio vs. Camp Sherman at Columbus.

EAST.

Cornell at Pennsylvania.
Penn State at Pittsburgh.
North Carolina at West Virginia.
Washington and Jefferson at Washington and Lee.

ARMY NIGHT AT C. A. A.

Army and Navy athletic night will be celebrated at the Chicago Athletic association Saturday night. Jackies from Great Lakes and soldiers around Chicago will be guests of honor. Gunner Jack Kennedy of Great Lakes will referee.

LEONARD LANDS K. O. IN JUST ONE ROUND, KIRKE BEING VICTIM

"Tribune" Decisions

Decisions of "Tribune" fight representatives are:
At Denver—Benny Leonard knocked out Sailor Kirke [1].
At Cleveland—Otto Wenzel knocked out Jimmy Wilson [7]; Jack Perry beat Vincent Pokorni [10].
At Waterloo—Charlie Scully and Neal Allison fought draw [10].

Denver, Colo., Nov. 28.—[Special.]—Benny Leonard, lightweight champion, showed Sailor Kirke more boxing gloves in his one round fight at the Stockyards stadium tonight than Kirke ever saw before in his seven years of fighting. Time was called at 9:47 o'clock. At 9:48:20, Kirke was on the canvas out for the count. It took the champion just a minute and twenty seconds to sink the ship.

As the gong rang to send the men on their journey, scheduled for ten rounds, Leonard, quick as a cat, feinted and jabbed two lefts to the face, and soon after, put the sailor to his knees with a short left to the face. Kirke was on his feet immediately and started to cover up, but the champion picked an opening and shot a straight left to the jaw and it was all over.

Over 5,000 people packed the arena to get a once over of the champion in action. Kirke received $800 for his end while Leonard was guaranteed $3,500.

Boxer's Skull Fractured in Contest at Cleveland

Cleveland, O., Nov. 28.—[Special.]—El Paso Jimmy Wilson, middleweight, is lying unconscious with a fractured skull in Huron road hospital as the result of a blow administered by Otto Wenzel of Pittsburgh in the seventh round of one of the main bouts at the Moose club show tonight. Wilson's head struck the unpadded part of the stage beneath the ropes. Wenzel is detained by the police pending the outcome of Wilson's condition.

Brickies-Joliet Battle Features Soccer Schedule

A special match between the Bricklayers and Joliet at Bricklayer's field, Thirty-fifth and Wentworth, will feature the soccer program today. They are leaders in the Chicago league in which they have played one game this season, Joliet winning, 3 to 2. Play will start at 2:30 o'clock.

The first round for the championship of the Bohemian league will be played at Forty-sixth and Kedzie. Sparta and Cechie will play at 12 o'clock, Atlas and Union following, and the Bohemian Americans meeting Olympia at 2:30.

At Fifty-second and Cottage Grove, Washington Park will meet the high school alumni team at 10:30 o'clock.

SKATER WOULD AID WAR FUND.

Sweden may do something to aid in the battle of the allies against the Germans if the dope of the P. A. for Louis Tanty, Swedish champion ice skater, is correct. Tanty, who hails from Lund, Sweden, before starring as a fancy ice skater, made a name for himself by looping the loop on a bicycle. Tanty, who now is in San Francisco, is coming to Chicago within three weeks and wants to do some ice skating to aid the war fund.

Exhaust Echoes

By SHEPPARD BUTLER.

WHAT probably will be the last American automobile race of any importance during the period of the war is scheduled for this afternoon at the Ascot speedway, near Los Angeles, Cal. Louis Chevrolet, whose track performances have given him generally recognized supremacy as the speedway champion of the year, will participate in the racing obsequies, as will Eddie Hearne, Tom Milton, Cliff Durant, and other notables.

The chief event of the day is the Liberty sweepstakes, at fifty miles, for some sort of a prize in Liberty bonds. There will also be twenty and ten mile races, and exhibitions by Oldfield and Miss Katherine Stinson, the aviatrix. Douglas Fairbanks will lead the mourners as referee of the contests.

* *

The suspension of the A. A. A. contest board rules and its withdrawal of sanctions for all future races goes into effect Jan. 1, for "the period of war exigency," whatever that may mean. Whether or not there will be any racing at all in 1918 remains to be seen. Popular sentiment generally will approve the ruling body's action—would have approved it long ago if it had been taken—but there are many small entrepreneurs who conduct barnstorming trips around the county fair circuit, and these, some of them, care little for A. A. A. sanctions. Then there is the independent organization of drivers formed at Uniontown, Pa., the other day. Anyone, of course, can conduct an "outlaw" race, and probably some of these affairs will be staged. But it is safe to say that, as far as nationally recognized speed contests are concerned, today's will be the last Americans will see until after the kaiser's affairs are disposed of to the world's satisfaction.

The only big race thus far arranged is the revival of the famous Vanderbilt cup, scheduled for April 18 at San Antonio, Tex. The plans for this undoubtedly will be abandoned.

* *

Many of the jackies from Great Lakes who will attend this afternoon's Army-Navy game at Stagg field will go as guests of members of the Chicago Automobile club and the Chicago Motor club. The boys will assemble in Grant park at Madison street at 1:30 p. m. and will be picked up there by the clubmen's machines.

Jacobson of the Browns Joins Navy as Yeoman

St. Louis, Mo., Nov. 28.—William (Baby Doll) Jacobson, outfielder for the St. Louis Browns, has joined the colors at the navy yard, Norfolk, Va., and is now a full fledged yeoman in the United States navy.

HORSE SHOW AT LINCOLN PARK.

A horse show and matinée ride will be directed at Lincoln park this afternoon by the Edgewater Beach stables. The ride will leave the stables at 1 o'clock.

CHICAGO TENNIS MEN START FUND TO HELP PLAYERS IN SERVICE

BY GEORGE SHAFFER.

Chicago tennis players in the war are going to be particularly remembered while they are at the front. At the weekly meeting of the Chicago Tennis association board of directors, which was turned into an open session for all players of the city, plans were started for a fund to be continued through the duration of the war, which will keep the soldiers representing the net game of this city supplied with all little necessities, luxuries, and items of news. It will be called the Chicago Tennis Association War Relief fund.

In addition to the war relief fund, the C. T. A. rallied to another war charity project and decided to buy one and possibly two ambulances and present them to the ambulance section—composed altogether of Chicagoans—which shortly will go into training at Allentown. Another $2,000 will be needed for this, of which the association officials already have $1,200 available.

Start Christmas Fund, Too.

Many of the clubs in the Chicago association have completed arrangements for a merry Christmas for their members in Texas National guard division camps, aviation stations, and other encampments. Kits and individual gifts will be sent to each tennis player soldier.

The association will launch its war relief campaign by taking over the Arena for a dancing and skating party on Thursday, Dec. 13. For the night the hall will be owned by the tennis men, who will throw it open to the public for both skating and dancing at the regular admission, and will have a special program of athletic stunts.

Still Accepting Enlistments.

J. C. Stewart of 150 East Superior street is receiving enlistment applications for the Chicago war ambulance section, which has nearly filled its roster of forty-five volunteers.

Maroon Freshman Eleven Makes Puryear Captain

John Puryear of Council Bluffs, Ia., yesterday was elected captain of the University of Chicago freshman football team. He played right tackle of the yearling team and looks like good timber for the varsity, with more experience. Last year he played on the University of Colorado freshman team and for that reason is not eligible to compete with the Maroons until next fall, his junior year.

SEWARD PARK FIVE WINS.

Seward Park Cardinals defeated the Olivet M. E. five in the church gym, 20 to 8. It was the fourth straight win for Seward. Bennett shot five baskets and two free throws for the victors.

MICHIGAN BOOKS THREE "BIG TEN" FOOTBALL GAMES

Holds Date Open for the Maroons, but Contest Seems Doubtful.

Michigan's football schedule for the season of 1918 as a fullfledged member of the conference or Big Ten colleges has been decided upon with the exception of one important game, which the athletic authorities hope, but hardly expect, to close with Chicago. The six teams which the Wolverines will play next season are Case, Michigan Aggies, Ohio State, Cornell at Ann Arbor, Minnesota, and Northwestern at Ann Arbor.

The question mark concerning the Maroon contest hinges on contracts already entered into by Chicago. Wisconsin and Minnesota have been alternating as Maroon opponents in the final home game at Stagg field, while Illinois has long been one of the Maroon big games. In time there will be a readjustment of all Big Ten schedules, owing to the entrance of Michigan and Ohio, and the recent strength of Northwestern.

Might Replace Gopher Contest.

Chicago and Michigan naturally want to meet in a late game. Michigan hopes it will be possible, but does not feel like pressing the matter, in view of Chicago's friendly attitude toward the Northwestern-Michigan game, which conflicted with the Chicago-Wisconsin affair. Just what team Chicago could drop to take on Michigan is not yet apparent, but the general feeling on the Midway is that there is less natural rivalry between the Maroons and Gophers than any other team now prominent on the Stagg schedule.

If Chicago is not played the Wolverines will try to secure either Illinois or Wisconsin, with the former preferred.

Penn Off Michigan Schedule.

Pennsylvania will be dropped. That much is considered certain. Relations between these two colleges are said to be a bit strained, while both Cornell and Northwestern are highly regarded at Ann Arbor. Ohio State was almost a fixture before Ohio State was admitted to the conference, which prevented games while Michigan was out.

Another Tennis Player Joins Ambulance Unit

A youthful volunteer in the Chicago tennis players' war ambulance section is F. J. Schumacher of 3031 Calumet avenue. His name was not included in the latest quota of volunteers published in THE TRIBUNE.

Dr. A. Reed CUSHION SHOES

$8.50

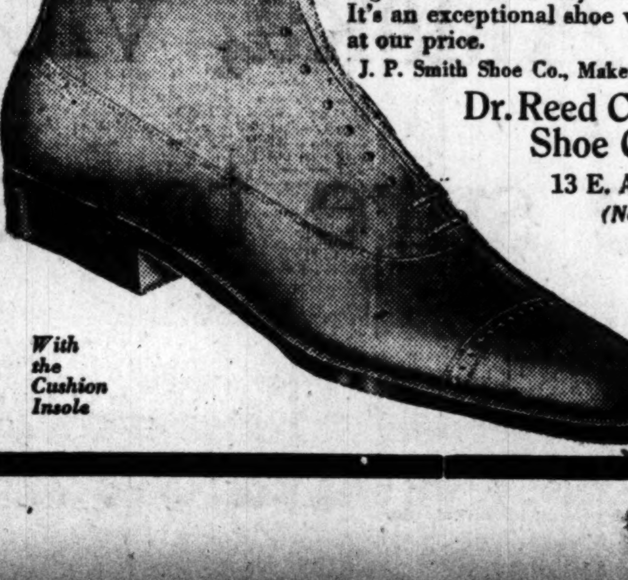

THIS model is representative of many of our shoes for men and young men. It is the last word in shoe style, but sanely built, with every regard for comfort and wear. And, remember, that the *Cushion Insole* of lambs' wool is there to take the jar out of walking. Come in and try on this shoe. It's an exceptional shoe value, too, at our price.

J. P. Smith Shoe Co., Makers of Men's

Dr. Reed Cushion Shoe Co.
13 E. Adams St.
(Near State)

PATRIOTIC "EARLY SHOPPING" still is possible—and will repay you many fold in the satisfaction of selecting at leisure from undepleted stocks—and in the certitude that your Christmas selections will be delivered "on time."

MANDEL BROTHERS SUBWAY STORES

Substantial, practical, "Christmasy":

Men's leather toilet cases with fittings, for 3.95

They are made of seal grain leather and fitted with military brushes, comb, soap box, flat clothes brush, tooth brush in glass holder and unbreakable trench mirror. See sketch.

Writing portfolios at 1.50

—of long grain leather, and containing pad of paper, envelopes, calendar and stamp case—also, loop for pen or pencil. Illustrated.

Karatol collar box, $1
Satin lined boxes, with tray for buttons and pins. Pictured.

Chiffon velvet bags, 1.95
An assortment of styles and colors. One model illustrated. *Upper subway.*

Drink it today
French & Foremost
NATURAL SPARKLING

Perrier
The Champagne of Table Waters

"Alpha"
A REFRESHING BEVERAGE
A DRINK for ALL.
The nation's best new beverage.
The Test is in the Taste
Serve cool.
For sale where soft drinks are sold, or it may be ordered from
ALPHA BEVERAGE DEPARTMENT
Phone Calumet 5401

JACK TAR
A NEW STYLE FOR FALL AND WINTER
Lion Collars
OLDEST BRAND
UNITED SHIRT & COLLAR CO.

ALDERMEN ORDER FISHER TO DRAW CAR ORDINANCES

Transportation Counsel's Delay Is Sharply Rebuked.

Walter L. Fisher, special counsel for the city council committee on local transportation, was given final instructions yesterday as to what kind of ordinances the committee wants to consider for unification of the surface and elevated lines and a subway system.

A few weeks ago Mr. Fisher was told to prepare two ordinances for the committee. One was to be based on the report of the Chicago Traction and Subway commission, many of the recommendations requiring enabling legislation, and the other to be based on the city's present powers and traction agreements.

Mr. Fisher told the committee yesterday that he believed it would be a waste of time and money to carry out the committee's instructions. He said the failure of the "home rule" bill to pass at the last session of the legislature still left control of public utility matters in the hands of the state public utilities commission.

"I don't know why we need spend the afternoon listening to Mr. Fisher," said Ald. Michaelson.

"Let Mr. Fisher do as this committee instructed," said Ald. Toman. "That was to draw up the two ordinances."

"It will be a waste of time and money," warned Mr. Fisher.

By a vote of 10 ayes to 6 nays Mr. Fisher was again given instructions to draw up the two ordinances in question.

Day Nursery Organized to Help "Little Italy"

The Rev. Father Lewis M. Giambastiani, pastor of St. Philip's Benizi Roman Catholic church, has organized a day nursery for the benefit of the residents of "Little Italy." The nursery will be known by the name of "Stanta Giuliana Falconieri." It is located at 912 Cambridge avenue, under the direct supervision of Mrs. Mary Curtis and Miss E. Lannagan. It will accommodate forty children.

PIANO AGENT FINED $200.

Arthur Claussen, representative of a Milwaukee piano firm, was found guilty of disorderly conduct by Judge Mahoney yesterday and fined $200 and costs. The charge was brought by Mrs. Johanna Lauferski of 5822 Indiana avenue, who said Claussen had forcibly attempted to remove a piano because a small amount still remained to be paid on it.

TON OF EVIDENCE SHOWS NEED OF BOULEVARD LINK

800 Traffic Books and 74,000 Cards at Court Hearing.

One ton of evidence was offered yesterday before Judge William L. Pond in the County court to show that the boulevard link improvement is a necessity.

The court is hearing the suit of the James S. Kirk company against the city's valuation of the plant, which must be partly torn down or relocated if the improvement is to be unimpeded.

Frederick K. Root, one of the city's real estate experts, gave the details of a traffic check made to determine the number of automobiles and other vehicles using the Rush street bridge and the streets adjacent thereto. Mr. Root was fortified with one ton of evidence, consisting of 800 traffic books and 74,000 cards used in making the check.

Largest in the World.

It was stated that the amount of traffic at the Rush street bridge and approaching streets is the largest amount of traffic at any one point in the world.

Mr. Root, who was aided in making the check by Richard S. Folsom, former corporation counsel; Harry Goldstine, Henry A. Goetz, and a staff of accountants and checkers, cited the result of the inquiry at the Rush street bridge to show the need of the contemplated improvement.

These figures showed that the Rush street bridge is used by upward of 6,547,080 vehicles, commercial and private, annually. One day's check showed 11,739 private and 2,864 commercial vehicles crossed the bridge. The north and south traffic was about equally divided. This was up to 7 p. m.

Check Evening Traffic.

Another check was made for evening traffic. This showed 4,176 vehicles using the bridge. A check for Sundays and holidays showed that 14,052 vehicles crossed the structure.

In summing up his figures Mr. Root showed that the check had disclosed the fact that upward of 6,547,080 vehicles would cross the bridge in a year.

The city is bitterly contesting the Kirk suit. If the city wins its point it will wipe away the last opposition to the improvement. All other property owners along the territory to be improved have accepted the city's awards for damages to their properties.

Janitors' War Blamed for Bomb Blast in Flats

Rival janitors' organizations at war is believed to have furnished the motive for the bomb thrown from a passing automobile into a flat building at 921 East Sixty-first street early yesterday. Windows were shattered and the occupants frightened. Gustave Harper, owner of the building, suggested the police search for the business agent of the disgruntled union.

WHEED INSANITY PLEA 'FRAMED,' IS THERIEN CHARGE

Charges that Edward "Ammunition" Wheed's insanity defense was "framed" for him by his lawyer, Robert L. Cohan, were made yesterday in the testimony of Walter O. Therien before Judge John J. Sullivan in the Criminal court. Therien is on trial with Wheed and Charles Carrao, accused of the Winslow Bros. pay roll robbery and murder Aug. 28. He has turned state's evidence.

"Did you hear anything said by Carrao to Wheed and his lawyer covering Wheed's alleged insanity?" he was asked.

"Wheed's lawyer said: 'You want to go through with that now, and start a little excitement. Remember,' he says, 'your life ain't worth a dime,' and he was taking down some notes," Therien testified.

MAYOR ASKS AID TO GET CHICAGO OUT OF A HOLE

Mayor Thompson and City Controller Pike will accompany the city council finance committee to Springfield tomorrow to ask Gov. Lowden to issue a call for a special session of the legislature to enable the city to obtain legislation to pull it out of a financial hole.

For next year's expenditures the municipality needs approximately $7,000,000 more than it will receive in revenue to the corporate fund. If the governor will call the legislature together in special session the legislators will be asked to pass laws giving the city the right to raise funds by means other than direct taxation.

The city officials and the committee will leave on the Illinois Central railroad at 10 o'clock in the morning. They will leave Springfield tomorrow night. The governor is to confer with the Chicagoans at 3 o'clock in the afternoon.

MACHINISTS

Lend Yourselves to Uncle Sam for Overseas Service, not to Fight, but to Enlist in the American Ordnance Base Depot in France, a Division of the Ordnance Department of the United States Army.

GENERAL PERSHING NEEDS

great repair shops and warehouses back of his lines to store and repair cannon, motor trucks, and a thousand other kinds of machinery and equipment. Chicago is asked for 2,000 men from civil life for this Division. Men of 18 to 40 are taken, even if possessing minor physical defects. Men of pretty nearly every trade and civilian vocation can be used, but the opportunity for machinists, at the present time, is particularly good. The organization is purely military. Men are enlisted as privates, but special qualifications or training lead quickly to higher grades. In addition to free quarters, rations, clothing, bedding, medical and dental attendance, men receive pay of $30 to $61.20 a month. Wives and dependents receive same allowances as in the case of other United States soldiers. And remember! Voluntary recruiting for men of draft age will end on December 10.

A Chance for Red Blooded Americans to See Overseas Service in the Army and to Do Essential Work for the Fighters.

There is not space to go into all details in this advertisement. Apply at

435 SOUTH DEARBORN STREET
Telephone Harrison 8752 Chicago, Illinois
Open Seven Days a Week from 9 A. M. to 9:30 P. M.

Making a Soldier of Sugar

As we have sent men abroad to fight for America—as we have sent money—as we have drafted steel, with other commodities, into fighting-service or enlisted wheat and other fighting-foods—so we must make a soldier of sugar.

Nutriment for the nations at war is as vital to the outcome as the powder that feeds the guns. A great nutrient in time of peace—in war a veritable sinew—sugar is now called upon to play a heroic part, to supply the peoples of our Allies—whose strength is ours.

To wrap up sugar in the American flag, so to speak, and put it into the fight becomes a duty of loyalty. It will be borne cheerfully by every industry, every dealer, and every individual it falls upon. Upon certain industries it falls heavily—and especially on the workers who derive their living from them. Yet the American civilian is in this war with the soldier. American business great and small, American capital from Wall Street to the remotest country bank, is with the Government every step of the way. The *U. S.* means *Us.* We, all of us, are in the fight with everything we have, for the sake of everything we cherish.

This company regards it a privilege to comply with the Government's request, made similarly to all manufacturers employing sugar in quantity, to reduce our output fifty per cent.

To the end of conservation we pledge our further efforts in every direction that opportunity may disclose, in manufacture as well as beyond the scope of our immediate interests; and in this effort generally we bespeak the co-operation of dealers and consumers everywhere.

THE COCA-COLA COMPANY
ATLANTA, GA.

Sweet and Clean

from the tiny under-clothes next delicate skin to the dainty outer-garments. *Everything* worn by baby may be safely and easily washed with

KIRK'S
AMERICAN FAMILY SOAP

Clothes washed with this famous soap will wear longer. No unpleasant odors; does not injure the hands.

Cheaper to Buy Good Soap Than New Clothes

JAMES S. KIRK & COMPANY CHICAGO ©

Every Pound is Perfect
FRIEDMAN'S
OAK GROVE
OLEOMARGARINE
Friedman Manufacturing Co., Chicago

EDUCATIONAL

SALESMANSHIP
$10000 a year
7500 a year
5000 a year
2500 a year
The Power Behind Big Salaries!

BE A SALESMAN—City or Traveling. Write or call for our valuable free book, "A Knight of the Grip," list of openings and full particulars. Fit yourself to earn the big salaries—$2,500 to $10,000 a year. Prepare in spare time to make a success like thousands of our members have done. Our course combines careful training with practical experience. Immediate and unlimited Employment Service rendered Members.

Natl. Salesmen's Training Assn.,
440-A Monadnock Blk., Chicago

FORCEFUL SPEAKING
Special Class for Beginners
For Men and Women start Monday, Dec. 3rd. (Open Thanksgiving day.) For interview and enrolling, call or phone Randolph 2804 for appointment. Become a forceful, convincing speaker. Win success. Dr. Rostell, Ph. D., instructor.
WEBSTER-WILSON ORATORY-SPEECH COLLEGE
116 S. Michigan Av., bet. Adams & Monroe.

National Kindergarten and Elementary College
Established in 1886
Kindergarten and Elementary Training, comprising professional and cultural education. Diploma, two years. Midyear Term Jan. 28 to Aug. 9 covers Freshman course. Accredited. Dormitories on College grounds. Illustrated catalog. Address
Box 88, 2944 Michigan Boulevard, Chicago

Dancing
PERRIN SCHOOL
Seventh Floor, Auditorium
Tel. Wabash 3297
Private Lessons and Classes 10 A.M. to 10 P.M.

GREER COLLEGE OF MOTORING CHICAGO
1519 WABASH

EDUCATIONAL

A Course in
War Tax Procedure
will begin December 11th, 1917. Almost every one is affected by the Special War Taxes. Heavy penalties are provided for those who fail to comply with the various laws. "Ignorance of the law is no excuse." Take this course and take no chances of violating the law. This course is designed especially for Lawyers, Accountants, business executives and officers who are interested in the preparation of tax returns. For detailed information, call, write or phone Dean, College of Commerce,
De Paul University
Dept. W, 6 N. Michigan Ave., Chicago, Ill.
Telephone Randolph 3160

EFFICIENT TRAINING
The most thorough training in the shortest time consistent with efficiency. Complete courses in Shorthand, Typewriting, Bookkeeping, Spanish, etc.
Immediate positions for graduates.
Phone Randolph 2205 or call
METROPOLITAN BUSINESS COLLEGE
37 S. Wabash Avenue
12 Convenient Schools
Day and Evening Sessions

PHYSICAL EDUCATION
2-year Course for PHYSICAL DIRECTORS and PLAYGROUND WORKERS.
Mid-year Class Begins Feb. 1, 1918.
Students who enter then will graduate in 1919. For catalog address Chicago Normal School of Physical Education, Bx. 40, 430 S. Wabash Av., Chicago.

NIGHT SCHOOL. Stenography, Bookkeeping, Typewriting, Dictaphone, English, Public Speaking.
BRYANT & STRATTON BUSINESS COLLEGE
80 East Randolph St., Chicago

FRENCH SPANISH
CORRECT ENGLISH
GORDON-DETWILER INSTITUTE
Chicago's Leading School of Languages.
30 N. Michigan Ave. Randolph 4835

WRITE FOR BOOK OF EVENING COURSES IN BUSINESS TRAINING
Northwestern University School of Commerce
412 Northwestern University Building
Lake and Dearborn Sts., Chicago

EDUCATIONAL

DE PAUL UNIVERSITY
LAW SCHOOL
(ILLINOIS COLLEGE OF LAW)
Day and Evening Classes
"A Thorough Legal Education."
Winter Quarter Begins Dec. 10th, 1917 (Co-educational). Strong faculty; unusual equipment; university privileges; location overlooking Lake Michigan; free instruction in Public Speaking and Debating.
Final opportunity to enter under three year course. Those entering after this term will be required to attend four years for a degree.
For catalog, call, phone or write, Secretary, 708 Tower Bldg., 6 N. Michigan Ave., Chicago, Ill. Telephone Randolph 3160.

Spanish, French, Italian, Russian, etc.
The Berlitz School
12th Floor, Auditorium Tower
Tel. Harrison 382
New Classes Now Forming

THE ORIGINAL
BALATKA MUSICAL COLLEGE
Established 1879 by the late Hans Balatka and Dr. Chr. F. Balatka.
Auditorium Building, Phone Wabash 6231.
Emily Rose Haungs, Registrar.

INTERLAKEN
Rolling Prairie, Indiana
Prepares boys for all universities. Boys received at any time. Catalog and full information may be obtained from the school's Chicago representative, MR. W. L. COLBY Phone Drexel 9873

Columbia Normal School of Physical Education for Women
Two year Normal Course. Accredited. Prepares for physical directors, playground supervisors, dancing teachers, etc. College building with large dormitory. Mid-year class begins Feb. 1. For free catalog add. Registrar, Box 6, 3358 Mich. Av., Chicago.

$6.50 SPANISH, FRENCH, ITALIAN, RUSSIAN CONVERSATIONAL KNOWLEDGE in 30 LESSONS.
THE CHICAGO INSTITUTE
123 W. Madison Street Central 1749

Courses by mail in Bus's Administration, Law, Interstate Commerce, Higher Acc'ting, Banking & Finance. Bus's English, Spanish, etc. Resident courses in Interstate Com'ce and Higher Acc'ting. Write for terms. La Salle Extension Univ., Dept. 441, Chicago.

EDUCATIONAL

Business Men Prefer Stenotypists

We have ten times as many calls from Chicago business men for Stenotypists as we can possibly supply. We want at least fifty young men and young women at once, to learn Stenotypy and prepare to take these good positions.

Such concerns as Montgomery Ward, Western Union, Ford Motor Company, are employing Stenotypists and continually asking for more.

Come up and let us tell you what Stenotypy will do for you, and how you can get one of these good positions. Do this at once, for the class is limited, and we can accept no more after it is filled.

THE STENOTYPE SCHOOL
7th floor Mallers Bldg.
Wabash Ave. and Madison
Phone Majestic 7054

COLUMBIA COLLEGE OF EXPRESSION
(Co-Educational)
Two and three year courses with Diplomas. Vocal Expression and Public Speaking; Public Reading and Story Telling. Accredited. College building with large dormitory. Mid-year class begins Feb. 1, 1918. Address Registrar, Box 10, 3358 Mich. Av., Chicago.

IT PAYS TO ADVERTISE —IN— THE TRIBUNE

FASHION'S BLUE BOOK

BY CORINNE LOWE.

NEW YORK.—[Special Correspondence.]—More skinned against than skinning might be the wail of many a garment of this present year. Everything has its contribution of fur and if a garment starts out to be one kind of fur some other pelt is pretty sure to "skin against it."

Indeed, never were furs more magnificent, never were they assembled with so much effect of real splendor. Here, for instance, is this sumptuous evening wrap of unspotted ermine. Upon it the deep collar of chinchilla and the border of the sleeves is like soft gray plumage against the snow. An original feature of this wrap is the stole sleeves. These may be either wound about the arm or allowed to fall from the shoulder in imitation of a dolman.

Neckwear is coming more and more to the front and one sees much of the high stocks of lace with the tremendous jabots attached. Stocks and jabots are highly favored and a new note is the introduction of a piece of handsome Chinese embroidery. For instance one jabot of gorgeous filet lace had as the stock a piece of Chinese embroidery in blue and black. Others of the stock family have no lace at all. They are just oriental embroidery. You simply take a piece of Chinese embroidery, wrap it about your throat, and let fall from it a length of the self-same material. The blues and yellows and blacks of this trimming achieve, too, one of the handsomest bits of color for the tailor made suit.

Real Love Stories

The Deception.

One of the saddest love stories I have ever heard was that of a young friend of mine, Jean. She came out to Canada from Scotland, and in Toronto met a young Canadian who was attracted to her. They saw a great deal of each other for a few months,

and then, when Jean's sister in Boston was taken ill and sent for her, the young man followed and found work nearby.

The wedding day was decided upon, and Jean was very happy. Some friends arranged a linen shower in her honor, and during the festivities some one noticed a strange woman who was a friend of the hostess, they thought. While the party was at its height Jean was missed, and the next morning, when she was calmer, she told us about it.

The woman was George's wife. He admitted he had married her five years before, but had obtained a divorce after she had left him to go with another man. He had thought Jean would never need to know, he said.

Jean refused to marry him. He had deceived her; and so now he is fighting "over there," while she is here, terribly unhappy and lonely.

W. E. B.

Grant Wins $100 Art Prize.

BY LOUISE JAMES BARGELT.

Those who have become familiar with the exhibit of oil paintings and sculpture at the Art institute and who have cast their vote along with hundreds of others for the most popular painting in this exhibit, will be interested to know the result of this popular ballot.

Frederick M. Grant's "Saturday Afternoon" received the largest number of votes and was therefore awarded the Edward B. Butler popular prize of $100. It was this same painting which won the Martin B. Cahn prize of $100 a few weeks ago.

It is a beach picture, people crowded in holiday attire, and filled with the spirit of holiday time.

* *

Marion Cleveland Weds.

Princeton, N. J., Nov. 28.—Miss Marion Cleveland, daughter of Grover Cleveland, was married today to William Stanley Dell of Morristown, N. J., a graduate of Princeton in the class of 1916.

Spats Unsightly Unless Unwrinkled and Snug Fitting

BY ANTOINETTE DONNELLY.

E. N. H.: SPATS ARE UNSIGHTLY unless they are snug fitting and unwrinkled, and there are few of us that can afford anything around the ankles and feet that gives the appearance of extra size. A shoeman who knows all the tricks of the trade told me of a way to insure smooth fitting spats. The simple trick was to sew a strong snapper, one-half on the tongue of the spat and the other half on the end of the shoe vamp nearest the instep. Then when the spats are adjusted and snapped there is no danger of their appearing anything but trig. It is in itself a small thing, but one of the essentials that, taken together, make for smartness.

MEETINGS

Events Scheduled in Chicago Today and Tonight.

ANSHE SHOLEM SYNAGOGUE, Ashland avenue and Polk street, 8 p. m.—Judge Landis, Municipal Judge Fisher, Rabbi Silber, and Max Shulman will address neighborhood committee of state council.

CELTIC ACADEMY, Cottage Grove avenue and Sixty-first street, 8 p. m.—Irish Counties Social Union of America, eighteenth annual beauty contest. John W. Rainey will be chairman.

ART INSTITUTE, 8 p. m.—State council of defense vaudeville night for soldiers and sailors on leave.

EDGEWATER BEACH HOTEL—The Lake Shore Woman's club will hold a board and business meeting at which Mrs. T. G. English, president, will preside. Mrs. J. F. Byrnes of Wilmette will be hostess.

CONSTIPATION CAUSES OBSTINATE HEADACHES

When your head aches you will usually find the bowels have been inactive, and if you relieve this condition, by clearing the intestinal organs of the fermenting congestion of stomach waste, foul gases and bile, the head is relieved immediately.

Remember this the next time you suffer from headache. The combination of simple laxative herbs with pepsin, sold by druggists under the name of Dr. Caldwell's Syrup Pepsin, is highly recommended as a gentle laxative that acts easily and quickly, without griping or discomfort. It contains no opiate, narcotic, or habit-forming drug, is pleasant to the taste, and a most effective household remedy. Mothers find it especially desirable as a laxative for children.

You can buy Dr. Caldwell's Syrup Pepsin from your druggist for fifty cents. Get a bottle and have it in the house when needed. A trial bottle, free of charge, can be obtained by writing to Dr. W. B. Caldwell, 456 Washington St., Monticello, Illinois, for whom this advertisement is published.

Tribune Cook Book

BY JANE EDDINGTON.

Today in Another War.

The keynote of the Thanksgiving word sent out by our local food administrator's office is have everything "good." The sheet has the title, "1779—The Thanksgiving Spirit—1917." This is what follows:

"Juliana Smith writes to 'Dear Cousin Betty' of Thanksgiving dinner, 1779:

"Everything was good, though we did have to do without some things that ought to be used. Neither Love nor (paper) Money could buy Raisins, but our good red cherries, dried without the pits, did almost as well. Of course we could have no Roast Beef. None of us have tasted Beef this three years back, as it all must go to the Army, & too little they get, poor fellows. But, Nayquittymaw's Hunters were able to get us a fine red deer, so that we had a good haunch of Venison on each table."

"This was the Thanksgiving spirit in the midst of the American revolution. The colonies were engaged in the war that made America safe for democracy. Thanksgiving—1917—and America is engaged in a war to make the world safe for democracy.

"Juliana, writing in 1779, has given the text for Thanksgiving dinner in 1917. She has made all the points, the sermon is not needed—everything was good—we do without some things—our own cherries—roast beef for the soldiers.

"As in 1779 let us plan our feast of Thanksgiving for 1917. Let us, a thankful people, celebrate the harvest festival with the fruits from our own fields. The feast is in a sense a sacrificial offering, so we will do without many things because they are needed by our soldiers. But as of old, whether the food be plain or rich, let everything be good."

A little further looking back into old books might help us to understand why we might modify our Thanksgiving menus. We have been doing so since Lydia Maria Child wrote in 1846, ". . . but eating, which constitutes so large a part of all American entertainments."

Edward Everett Hale in his book "A New England Boyhood" wrote thus:

"It might readily be imagined that with twenty or thirty guests and the innumerable courses, the company, who were indeed in no haste, sat a good while at the table. This was one of the marvels to us children, that it was possible to be at dinner two hours. There was no desire to slip down from the chair and go off at play. There was no soup dreamed of, and I think to this day that there never should be any at a Thanksgiving dinner.

"You began with your chicken pie and your roast turkey. You ate as much as you could, and you then ate what you could of mince pie, squash pie, Marlborough pie, cranberry tart, and plum pudding. Then you went to work on the fruits as you could.

"Here in parenthesis I will say to young Americans that the use of dried fruits at the table was much more frequent in those days than in these. Dates, prunes, raisins, figs, and nuts held a much more prominent place in a handsome dessert than they do now. Recollect that oranges were all brought from the West Indies or from the Mediterranean in sailing vessels, and were by no means served in the profusion with which they are served now.

"And when at last the last philopena had been given between two of the children, or the last 'roast turkey' had been broken out of an English walnut and saved as a curiosity, all parties slid from their chairs, or rose up from them, as the length of their legs might be, and adjourned to the large parlor again."

LOOP FEATURE FILMS

ALCAZAR, 69 West Madison—"In Exile," with Mme. Petrova.

BANDBOX, Madison, near La Salle—"Who's Your Neighbor?" with Christine Mayo.

BIJOU DREAM, 114 South State—"The Mystery of Storm Country," with Norma Talmadge.

BOSTON, Clark, near Washington—"The Awakening," with Montague Love.

CASINO, 58 West Madison—"Anything Once," with Franklyn Farnum.

CASTLE, State, near Madison—"The Rise of Jennie Cushing," with Elsie Ferguson.

CHICAGO, State, near Harrison—"Chief Cook," with Billy West; vaudeville.

GEM, 450 South State—"The Hand That Won," with William S. Hart; vaudeville.

LYRIC, State, near Jackson—"The Yankee Way," with George Walsh.

ORPHEUM, State, near Monroe—"The Cold Deck," with William S. Hart.

PASTIME, 66 West Madison—"The Aryan," with William S. Hart.

ROSE, 63 West Madison—"Zeppelin's Last Raid," drama.

STAR, 68 West Madison—"The Habit of Happiness," with Douglas Fairbanks.

U. S. MUSIC HALL, State, near Harrison—"Shanghaied," with Charles Chaplin; musical comedy.

WORLD, 61 West Randolph—"The Squealer," with William S. Hart.

ZIEGFELD, Michigan, near Seventh—"The Silent Man," with William S. Hart.

BUY - USE - ENJOY
Welsbach
GAS MANTLES
Upright or Inverted
Best for LIGHT-STRENGTH-ECONOMY
"REFLEX" BRAND
18¢—two for 35¢
"No 4 WELSBACH"
13¢—two for 25¢

Safe Milk for Infants and Invalids
HORLICK'S
THE ORIGINAL
MALTED MILK
Rich milk, malted grain, in powder form.
For infants, invalids and growing children.
Pure nutrition, upbuilding the whole body.
Invigorates nursing mothers and the aged.
More nutritious than tea, coffee, etc.
Instantly prepared. Requires no cooking.
Substitutes Cost YOU Same Price

Catching Up on Correspondence and So Forth

By Mae Tinée.

Dear Ring Lardner:
In reply to yrs. of yest. let me s'y:
On my way from home
I read your beautiful little poem
And I wonder if you will be so kind
As to tell what you meant to rhyme
with "mind"?
The beams from your own poems
please take out
Before my motes you fuss about!
P. S.:
Vers Libre is my excuse—but you

won't understand—so what's the use——!

AMONG THE THANKFUL.

William S. Hart's horse, Fritz. He's been turned out to pasture for the rest of his life.

Billie Burke and the Wallace Reids. For their nice, new offspring.

Charles Chaplin. Landed a million dollar contract.

Marguerite Clark. For the Sub-Deb stories.

Soldier Boys. For the pictures contributed by fans.

Marjorie Daw. That she broke her leg—instead of her neck.

Ring Lardner. That he has somebody small to pick on.

Kathlyn Williams. That she escaped from the Selig zoo without being et.

Mary Pickford and Douglas Fairbanks. For the country-wide response to their appeals for Liberty Loans.

Bryant Washburn. For exemption.

Fanny Ward. For perpetual youth.

Ella Hall. For Emory Johnson.

Emory Johnson. For Ella Hall.

Capt. Richard Travers. That he won a commission.

David Wark Griffith, the Gish sisters, and Bobbie Harron. That they came back from Europe whole instead of in pieces.

Myself. For you.

You? Eh?

* *

ASK ME! ASK ME!

CHAPLIN FAN: So far as I know, Edna Purviance and Charles Chaplin are not engaged to be married. My goodness! Don't they have trouble enough without wishing any more on them?

JEAN: Better not let Geraldine Farrar hear you betting that Lou Tellegen is not her husband. You see, Jean, he is!

ROBERT R.: Evelyn Greely is not with Essanay at the present time. She is with the World Film company. She started her screen career, however, with the former company merely as an extra girl. You see, there's always hope for the bright beginner.

* *

Business Office Romance.

Today, just before "turkey time," a romance that began in the business office of THE TRIBUNE will result in marriage. First Lieutenant Francis L. Haeger, 30 years old, just commissioned last Tuesday, will marry Miss Ruth E. Asplund, 21 years old, at her residence, 5750 Maryland avenue. Lieut. Haeger was formerly the manager of the credit department of THE TRIBUNE, and his bride was an employé in the office.

WOMEN IN WARTIME

A booth was established yesterday in the lobby of the Garland building for the sale of Red Cross Christmas seals. Young women from the Service bureau will be on duty every day from now until Christmas, with the exception of today. Various other booths are being opened at many points for the sale of these esals.

Miss Mary Glenn, official truck driver for the emergency drivers, yesterday commanded a squad of motor trucks which drove to the Great Lakes bearing goodies for the Thanksgiving dinners of the 3,000 recruits in detention. Each package contained candies, cakes and other delicacies. The packages were collected under the direction of Miss Lyda Rumsey, and were conveyed under the auspices of the war recreation service.

Community kitchens are to be advocated by the Woman's committee.

Now that the registration of Chicago is practically complete, Mrs. Roy Dickey has resigned from the committee. "She has left a record of a tremendous task well done," said Mrs. Joseph Bowen yesterday.

The committees on industrial standards and industrial readjustments in the department of women and children in industry have been fused. Miss Agnes Nestor, chairman of the joint committee, resigned owing to the pressure of other work, and Miss Elizabeth Maloney has taken the chairmanship.

Tomorrow is to be high school girls' day at the Defense building. Already many girls from the different schools of the city have volunteered to devote their extra holiday to work for the woman's committee, which is in need of help to address envelopes, and for other clerical work.

A young women's auxiliary of the Swedish American Women of Chicago, working under authority of the state council, has been organized to assist in raising money for an ambulance.

Mrs. Emily I. Keith, who is in charge of the committee on paid positions for the women so registered, has had many interesting requests from various firms for many different kinds of workers. Among them is a call for four women laborers who will wear overalls and jumpers and work in a car shop.

Pupils of the Nicholas Senn High school have just concluded an exhibition of refugee clothing and other articles made for the Red Cross, the work being done through the junior auxiliary.

CLUB NOTES.

The new bulletin of the Woman's City club announces that the club, as a whole, indorses the city manager plan for Chicago and has asked the governor to consider it at a special session of the legislature.

At a business meeting of the Chicago Woman's club yesterday a resolution was passed urging the fifteen mile zone around Fort Sheridan. Another resolution, which will be forwarded to Illinois congressmen, urged the passage of the Susan B. Anthony amendment.

A meeting of the joint committees on entertainment of soldiers and sailors of the Men's and the Women's City clubs was held yesterday. It was decided to open the Men's City club to the men in the service every Saturday and Sunday from 2 to 11 p. m. The official opening will be on the evening of Dec. 8, when a large party will be entertained.

* *

Marshalls Here Till Tomorrow.

Vice President and Mrs. Marshall, who are guests in Evanston of Mr. and Mrs. W. F. McLallen, 939 Sheridan road, will remain there until tomorrow.

VALUE

The value of a watch is its own "time valuation" to which all else is secondary.

The Waltham attains the highest degree of precision, the most nearly perfect adjustment. It leads in sheer beauty of design; we show many bracelet watches of exquisite form, in dainty sizes.

Waltham designers have kept apace with Waltham laboratories with the result that your most fastidious wishes as to style, novel or standard, will not deny you this famous make of watch.

For every purpose served by a good watch our wide assortment will provide movement and design exactly to suit; whatever the price paid, you are guaranteed a timepiece that will uphold its name.

A model combining beauty and worth in a gift watch of moderate cost may be had at this shop.

An appealing little ribbon wrist watch is a 17-ruby-jeweled Waltham movement, the case 14-K solid gold. A wrist watch satisfying every demand of accuracy and smart appearance. $35

Liberty Bonds accepted, part or fully paid

LEWY BROTHERS COMPANY
State and Adams Streets
Diamonds, Pearls Jewelry — Watches, Silver Stationery

Bright Sayings of the Children

Freeman was visiting at his grandpa's home, and as he was a mischievous little chap, was constantly being told, "Don't do this," and "Don't do that." Finally, with a look of disgust on his face, he climbed up into a chair and asked, seriously, "What can a fella do in this house, anyway?"

E. M.

Yesterday little Foy went about the house looking for THE TRIBUNE. His mother asked him what he wanted with it, and he said, "I want to read about the 'Boobs,' Minn, and he's husband."

MRS. H.

Jane was drawing a picture of a cow and Bobby remarked critically, "Say, kick this leg out a little more, can't you?"

L. M.

Great Lakes Ball Adds $5,000 to the Navy Relief Fund

For the good of the ship it was that the navy ball was given at the Great Lakes Naval Training station last night, at which hundreds of jackies and young girls and society men and women danced until midnight in the drill hall of the station. So Mrs. William A. Moffett, wife of the commandant, declared.

The good of the ship means for the fun of the boys and for the homelike feeling they may have at this Thanksgiving season, which finds them away from home.

The proceeds of the ball, about $5,000, goes to the Navy Relief society.

The guests danced in the dreamy glow of tinted floodlights to anything but dreamy music, for the three bands in the hall, the central one led by John Philip Sousa himself, shook every beam of the building. Twenty jackies acted as ushers. Along the walls were benches where relatives of the boys sat. The grand march was led by Capt. and Mrs. Moffett. Towards midnight supper was served to the guests in the mess hall. Jackies waited on the table.

In Mrs. Moffet's box were Mrs. C. C. Adsit, Mr. and Mrs. John C. Pitcher, James O. Hinkley, Charles Swift, Mr. and Mrs. Uri B. Grannis, Mrs. Dudley Rutter, Mr. and Mrs. Ford Rodman Carter, Lieutenant and Mrs. Ira J. Couch, Miss Margaret Pullman, Dr. and Mrs. Eugene Cary, Miss Clara Cary, Mrs. John Philip Sousa and her daughter, Priscilla.

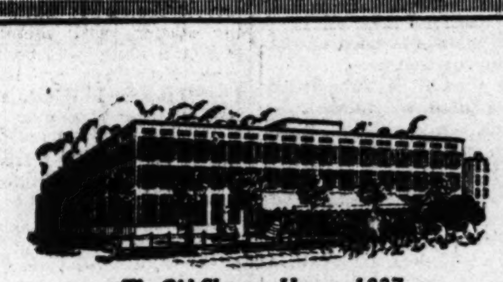

The Old Sherman House—1837

80th Annual Thanksgiving Dinner

Hotel Sherman—1917

FOR four-fifths of a century Hotel Sherman has been the meeting place of Chicagoans on Thanksgiving Day.

On next Thursday, November 29th, the eightieth consecutive Hotel Sherman Thanksgiving Dinner will be served in the College Inn. We will be glad to number you among our guests.

Table D'Hote Dinner $1.50

1 to 9 p. m. in the Celtic and Italian Rooms
5 to 9 p. m. at College Inn

HOTEL SHERMAN
Randolph Street at Clark, Chicago

The Wonderful French Endive
Grow and bleach this delicious Winter Salad in your own basement. Cut in three to four weeks after planting.
Dozen, only 40c. Mammoth Roots, dozen, 85c.
Leaflet "How to Grow" with each order.
Selling All Bulbs
25% Off List Prices
French and Chinese Narcissus, Tulips, Hyacinths, Daffodils, Iris, Crocus, Scillas.
VAUGHAN'S SEED STORE
Randolph St., near Dearborn

AMUSEMENTS

ORCHESTRA HALL — THIS SUNDAY After'n at 3:30 — Wessels & Voegeli announce VIOLIN RECITAL By MISCHA ELMAN — HIS ONLY RECITAL THIS SEASON — Tickets on Sale Now—50c to $2.00

ORCHESTRA HALL — Tues. Eve., Dec. 4 — CAPT. A. RADCLYFFE DUGMORE — Of King's Own Yorkshire Light Infantry in a Soldier's Story of the War — FIGHTING IT OUT — Illustrated with Colored Slides and Official British Motion Pictures "THE TAKING OF MESSINES RIDGE" — Tickets Now—50c to $1.50

ORCHESTRA HALL — Sun. Aft'n, Dec. 9 — Wessels & Voegeli announce PIANO RECITAL BY MISCHA LEVITZKI — Tickets on Sale Today—50c to $2

OPENS SATURDAY — Continuous Until December 8 — Live Stock Show — 8,000 Animal Aristocrats—Dashing Polo by Daring Horsemen — EVERY EVENING AT 8 — THE HORSE SHOW AND PARADE OF PRIZE WINNERS — General Admission, 50c; Admission with Reserved Seat, 75c and $1 — Reserved Seats on Sale at the Cable Company, Jackson Blvd. & Wabash Ave., or Entrance to Exposition Grounds, 42d and Halsted Sts.

JONES, LINICK & SCHAEFER'S COLONIAL — THANKSGIVING MAT. TODAY — EVERY NIGHT EXCEPT SAT. ENTIRE MAIN FLOOR $1.50 — THE SUPREMELY FUNNY PLAY "HERE COMES THE BRIDE" — ORIGINAL IDEAL CAST DIRECT FROM THE GEO. M. COHAN THEATRE, NEW YORK

STRAND Boston English Opera Company — Wabash Ave. and 7th St. Tel. Harr. 904 — Special Matinee TODAY — BEST SHOW IN TOWN OR YOUR MONEY BACK — "Bohemian Girl's" Big Sister MARITANA — Nights 50c-75c-$1. Wed.-Sat. Mats. 25c-50c — Seats at box office & Starck Piano Co., 210 S. Wabash — Next Week—BIG REVIVAL OF "PINAFORE"

ILLINOIS Telephone Harr. 8880 | EXTRA MAT. TODAY — LAST 5 TIMES — Klaw & Erlanger's Musical Comedy Triumph — Miss Springtime — COM. SUNDAY, DEC. 2—Seats Now — HENRY W. SAVAGE offers Have a Heart MUSICAL COMEDY TRIUMPH

COHAN'S GRAND MATINEE TODAY — WHY MARRY? With NAT GOODWIN, ARNOLD DALY, EDMUND BREESE, ESTELLE WINWOOD, ERNEST LAWFORD — "Gorgeous Cast"—Ashton Stevens

F. WIGHT NEUMANN announces Cohan's Grand—Sunday at 3:30 — VIOLIN RECITAL SPIERING

GARRICK NIGHTLY AT 8 SHARP — THANKSGIVING MAT. TODAY at 2 — THE IDEAL HOLIDAY ATTRACTION — MESSRS. LEE & J. J. SHUBERT Present Winter Garden's Magnificent Miracle — Passing Show of 1917 — TEN SHOWS FOR THE PRICE OF ONE — CAST OF 125 STARS AND BEAUTIES

PALACE — GREATER VAUDEVILLE — Greater Morgan Dancers — Grace De Mar—William Gaxton in "Kisses"—Fannie—WATSON SISTERS—Kitty — JOHN and WINNIE HENNINGS — JAS. WATTS—DECIMA and EDDIE McLEAN — JOSEPH SANTLEY Presents "A JAZZ NIGHTMARE" With F. Wheeler Wadsworth — NIGHTS 17-28-55-83c | MATS. 17-28-55c, EX. DAILY SAT. & SUN.

PLAYHOUSE MAT. TODAY AT 2:30 POPULAR PRICES — The STUART WALKER COMPANY in Four Plays: "THE BIRTHDAY OF THE INFANTA" "STINGY"—"THE VERY NAKED BOY" "THE GODS OF THE MOUNTAIN" — TONIGHT and Every Night — TARKINGTON'S GALE OF LAUGHTER — SEVENTEEN

CORT — LAST 5 TIMES — XTRA MATINEE TODAY — OLIVER MOROSCO'S Upstairs and Down By FREDERIC and FANNY HATTON — Next Sunday Eve. Another Long Run Comedy JOHNNY GET YOUR GUN — SEATS NOW SELLING

OLYMPIC THANKSGIVING MATINEE TODAY — OLIVER MOROSCO Presents BLANCHE RING —IN— WHAT NEXT? — Laughing Riot, Typical Morosco Cast, Pippin Chorus — Reg. Mat. Sat., $1.50

POWERS' Telephone Harr. 8880 | Mat. Today 2:30 — HENRY MILLER Presents Ruth CHATTERTON with BRUCE McRAE and original cast in 'COME OUT OF THE KITCHEN' — A Comedy by A. E. THOMAS

PRINCESS | Matinee Today — THE MAN WHO CAME BACK with Mary Nash

JONES, LINICK & SCHAEFER'S McVICKER'S CONTINUOUS VAUDEVILLE — 11 A. M. to 11 P. M.—Come Any Time — PHUN PHIENDS Big Musical Comedy "OVER HERE"—Cantonment Feature — OTHER BIG HEADLINERS

COLUMBIA | AFTS. EVES. | Burlesque — Now SOLLY WARD and Roseland Girls — Next Week: Al Reeves' Show and Dave Lewis

IMPERIAL Popular Prices — MUTT & JEFF DIVORCED — Next—TURN BACK THE HOURS

AMUSEMENTS

BLACKSTONE Thanksg'v'g Matinee Today at 2:20 — "The Richest Experience of the Season." O. L. Hall, Journal — GEORGE ARLISS IN A NEW PLAY "Hamilton"

SUNDAY AFT., Dec. 2, at 3:30 — The Philharmonic Orchestra of Chicago — ARTHUR DUNHAM, Conductor — VIOLIN SOLOIST SASCHA JACOBSEN — PRICES, $1.00, 75c, 50c. SEATS NOW.

THE DAY OF DAYS — Thanksgiving Day — STUDEBAKER — MAT. TODAY 2:20 TONIGHT 8:20 — WILLIAM GILLETTE IN THE COMEDY A SUCCESSFUL CALAMITY

Jones, Linick & Schaefer's RIALTO CONTINUOUS VAUDEVILLE — 11 A. M. to 11 P. M. COME ANY TIME — Big Vaudeville Show

CASTLE THEATRE—STATE AT MADISON — TODAY, TOMORROW and SATURDAY — ELSIE FERGUSON 'The Rise of Jennie Cushing'

AMUSEMENTS

POPULAR PRICES TODAY — MATINEE AT 2:30, EVENING AT 8:30 | BEST SEATS $1.00 — Chicago Little Theatre Players —IN— CANDIDA — A HIGH COMEDY By G. Bernard Shaw — CENTRAL MUSIC HALL

AUDITORIUM THEATRE — GRAND OPERA — CHICAGO OPERA ASSOCIATION — CLEOFONTE CAMPANINI, General Director. Tonight at 8, "RIGOLETTO," Galli-Curci, Nadal, Stracciari, Sturani; (no Friday performance); Saturday Mat., "MANON"; night (popular prices), "AIDA"; Sunday Mat., "LA TRAVIATA"; (no Sunday night concert); Monday, "ROMEO AND JULIET"; Tuesday, "HUGUENOTS"; Wednesday, "JUGGLER OF NOTRE DAME"; Thursday (seats tomorrow), "ISABEAU." — Mason & Hamlin piano used exclusively.

MAJESTIC SUPREME VAUDEVILLE — ELIZABETH M. MURRAY — COUNT PERRONE and DELYLE ALDA "THE CORNER STORE" — KELLER MACK and ANNA EARL — IMHOFF, CONN & CORENNE — HARRY GIRARD & CO. — SCARPIOFF & VARVARA — OLGA & MISHKA CO. — HOLIDAY'S DREAM — NIGHTS 15-25-50-75c | MATS. DAILY 15-25-50c, EX. SAT. & SUN. | Tel. Cent. 6480

LA SALLE TELEPHONE MAIN 930 — POP. MAT. TODAY Eves. 8:15 — SMARTEST OF MUSICAL COMEDIES "OH BOY" JOSEPH SANTLEY

Society and Entertainments

War Wedding Chat and Conservation of Chipmunks!!

BY CINDERELLA.

Had some wedding cards th' other day from some very smart Philadelphians that were quite the latest in conservation. Wedding cards, be it known, are fearf'ly expensive things, specially if visiting lists run up in the thousands, as many people's do.

And it does seem silly to announce one of these war weddings, where the bridegroom is soon to sail for France, and spend hundreds and hundreds on the mere announcement.

This Philadelphia card opened like a note, and the announcement and envelope were one. Yet it was not lacking in form and certainly filled its intentions admirably.

The latest form in the east, pertaining to bridegrooms militaire is that the military rank is given separately as: Mr. John Blank, Captain Engineers' corps, U. S. R., or Mr. Henry Zero, Lieutenant Coast Artillery, U. S. R.

There have been so many thousands of weddings in New York and environs this year that the fashionable place on Fifth avenue, where the brides want their wedding cards to come from, is swamped. They have been obliged to refuse many orders recently. One eastern girl married lately to a Prairie avenue man, ordered her wedding cards at this famous place, and so great was the marrying and giving in marriage just then in Gotham that her cards turned out all wrong. There was nothing right about them except the bridegroom's name, which fortunately was that of the real right man.

Well, these are untoward times! Nobody knows when a war wedding will happen next. Mr. and Mrs. Frank Hoyne are having a quickly scrambled together one next Saturday afternoon. Their beautiful and picturesque daughter, Miss Leonora Hoyne, is marrying Capt. Raymond Anderson, U. S. A., at her father's Highland Park house. Miss Hoyne is a girl of great decision of character, and only a short while ago was thinking of regularly going into business with Miss Madeleine Smith for a partner. The latter has also announced her engagement this week to Mr. Christopher. So much for business prospects.

Apropos, somebody was telling me th' other day that the Band Box had agreed to disband and would make dresses no more for the support of French orhpans. Thus, Mrs. Howard Linn, Miss Katherine Linn, Mrs. Halsted Freeman, and Miss Farwell are again free agents with abundance of good taste and executive ability. Course, since women have been practicing conservation so 'xtensively on their wardrobes, it is hard on modistes, specially amateur ones.

But when it comes to really truly conservation, here we have it. A lady, not unknown to fame, has a pet cat. The cat, a devoted, companionable creature, was greatly addicted to chipmunks, and hunted and ate them passionately all summer.

The cat's owner, foreseeing a long, cold winter and the high price of meat, decided to corner the chipmunk market, so she set traps and gathered in and conserved a great number for her pet, thus putting one over on the butcher.

Now, please everybody don't write and ask me how to preserve chipmunks, for I don't know. But the story is true, nevertheless.

New times—new ways.

* *

Lieut. Hart Weds K. C. Girl.

Kansas City, Mo., Nov. 28.—[Special.]—Miss Carrye Henrietta Hart, daughter of Mr. and Mrs. Alfred Hart of Kansas City was married here today to Lieut. Abraham Strauss Hart of Chicago, son of Max Hart of Hart, Schaffner & Marx.

Dr. Emil Hirsch of Chicago and Dr. Mayer of Kansas City officiated. Miss Maxine Hart of Chicago, sister of the bridegroom, was maid of honor, and James Hart, a brother of the bridegroom, best man. The bridesmaids were Miss Claire Strauss of Chicago and Miss Gertrude Benjamin of Kansas City.

Out of town guests included Mr. and Mrs. Frederick James Greenebaum, Mr. and Mrs. Harry Hart, Fred Siegel, Mr. and Mrs. Max Hart, Joseph Schaffner, Milton A. Strauss, Mr. and Mrs. I. H. Foreman, Mr. and Mrs. Lessing Rosenthal, all of Chicago, and Prof. Louis Strauss of Ann Arbor.

Miss Dorothy Hubbard
PHOTO © MOFFETT

Miss Dorothy Miriam Hubbard, who will marry Capt. Howard H. Wikoff on Saturday evening, will be one of the first brides to marry following the close of the second training camp at Fort Sheridan.

WAR WEDDINGS

And now we have the military bridegrooms, lately commissioned after their training at camp, and planning their weddings before leaving to take up their war duties. Lieut. Harold Lawrence, whose engagement to Miss Sarah Chatterton Hickox, daughter of Mr. and Mrs. Charles V. Hickox of Springfield, Ill., was announced in the summer, will be married on Dec. 8 in Springfield.

Miss Dorothy Miriam Hubbard, daughter of Mr. and Mrs. Edward D. Hubbard of 6815 Constance avenue, will be married on Saturday evening to Capt. Howard H. Wikoff at the Hotel Del Prado. Miss Susanne Landis, daughter of Judge and Mrs. Landis, will be maid of honor, and the bridesmaids will be Miss Helen Preston, Miss Mary Jane Perry, Miss Ann Burnet, and Miss Myrtle Hanke. Lieut. Richard Hall will be best man.

The marriage of Miss Dorothy Bartholf, daughter of Mr. and Mrs. Charles I. Bartholf, to Ralph Dudley Cushman will take place on Saturday evening at 8:30 o'clock at Glencoe. Miss Winifred Bartholf, sister of the bride, will be maid of honor. There will be four bridesmaids. The best man will be Lieut. Clifford H. Cushman, a brother of the bridegroom, and the ushers will be Lieut. Fred. S. B. Foote, Lieut. Charles D. Budd, Marvin E. Miner, and Louis M. Bruch.

The wedding of Miss Dorothy Holmes, daughter of Mrs. Marshall F. Holmes of 360 Normal parkway and Lieut. Charles W. Fischer will take place this evening at the residence of the bride's mother.

The marriage of Miss Rose O'Sullivan, daughter of Mr. and Mrs. P. T. O'Sullivan of 2500 East Seventy-fourth street, to Lieut. William Robert Walsh of Camp Custer, Mich., will take place this morning.

Miss Ernestine Leigh, daughter of Mr. and Mrs. Joseph F. Leigh, 622 Church street, Evanston, and Clyde Frank De Witt were married yesterday at the residence of the bride's parents. Mr. and Mrs. De Witt will be at home after Dec. 15 at 727 Simpson street, Evanston, until Mr. De Witt is called for service in the aviation corps.

Lieut. Maurice F. Dunne, son of former Gov. E. F. Dunne, obtained a license yesterday to wed Miss Janet Pyott. They will be married on Saturday.

Others who took out licenses yesterday were Howard D. Saager, supply department, Camp Grant, and Miss Hazel J. Miller; First Lieut. William T. Pridmore, Fort Sheridan, and Miss Bella D. Thurber; First Lieut. William C. Jensen, Worcester, Mass., attached to the base hospital, Camp Grant, and Miss Myrtle R. Hatch, Worcester, Mass.; James Carman Newcomer, Uniontown, Pa., and Miss Ruth E. Moyer, Chicago; Capt. Patrick S. Noon, O. R. C., Toledo, O., and Mrs. Frances Brundage, Chicago; Michael M. Thul, about to go to Rockford, and Miss Martha Kacmarek, both of Chicago.

Society to Fete New Officers and Camp Grant 'Vets'

The new officers will be much fêted this Thanksgiving day, as part of their graduation honors, and at the Casino club there will be a dinner given by Mrs. Richard T. Fox of 20 East Goethe street for ten sergeants from the British recruiting mission. One of the largest parties will be that to be given by Mr. and Mrs. George M. Shirk of 4628 Lake Park avenue, who are entertaining fifty jackies for the day at their residence. Many of the younger society girls have been invited, and there will be dancing during the afternoon. The party is for their son, Lieut. Earl Shirk, who is soon to leave for war service.

Among the soldiers' families who are planning family gatherings are Mr. and Mrs. Edward A. Cudahy of 22 Banks street, whose son, Capt. Edward Jr., and son-in-law and daughter, Capt. and Mrs. Leander J. McCormick, are at Rockford; Mr. and Mrs. H. C. Chatfield-Taylor, whose son-in-law and daughter, Lieut. and Mrs. Wayne Chatfield-Taylor, are living at Rockford, and Maj. and Mrs. A. A. Sprague II., the former having just returned from Fort Sheridan with his commission.

Society will be in evidence at the army and navy football game at Stagg field. Capt. and Mrs. William A. Moffett of the Great Lakes Naval Training station, with members of Capt. Moffett's staff, will be in boxes, and other boxholders are Lieut. and Mrs. Lee Hammond, Lieut. and Mrs. Kenneth Sawyer Goodman, Mr. and Mrs. John C. Pitcher, Mr. and Mrs. Ford R. Carter, Mr. and Mrs. Ira J. Couch, Mr. and Mrs. William Wrigley Jr., Maj. and Mrs. W. C. F. Nicholson, Col. and Mrs. James A. Ryan of Fort Sheridan, who have taken six boxes for the members of Col. Ryan's staff, and Dr. and Mrs. John B. Kaufman, who will entertain Mr. and Mrs. Homer A. Stillwell.

Mrs. Joseph Fish of New York, formerly of Chicago, arrived yesterday to be the guest of Mrs. Edward Strauss of 439 Oakwood boulevard for ten days.

Maj. and Mrs. P. J. H. Farrell, who have been in Washington, D. C., to attend the wedding of their daughter, Helen, to Lieut. John Christie Caldwell, which took place recently, have returned to the city. They have closed their apartment at 458 Belmont avenue and are the guests of Mrs. E. H. Haines of 1250 Astor street until Dec. 8, when Maj. Farrell will leave for his station in Texas. Lieut. and Mrs. Caldwell are in Troy, N. Y., to spend Thanksgiving.

MISS FITZIU IMPROVES

Last night's "Tosca" was better than last week's, because Miss Fitziu was better than in the earlier performance. She discarded the goo and the baby-doll stuff, with most of the flab, and was, in the terms of the rôle, more credible. Her singing, too, was better—not only in the "Vissi d'arte," where she registered a good touch of sincerity and feeling, but also in the effective parlando to which nearly all the text is set, and in the lovely duet in the final act. She and Mr. Baklanoff—whose Scarpia is, without argument, the most reasonable and artistic that Puccini's opera has had in the United States—could measurably help the "big scene" if they would contrive a better device for the introduction of the "Vissi d'arte": as they do it, it is brought into a well-made music-drama with the unprepared abruptness of a "gem" in "The Bohemian Girl" or "Maritana."

Another suggestion I pass on from one of the three most intelligent women of opera I know, Luise Villani. "Never," she told me, "when I am Tosca, do I permit Scarpia to put his hands on me. A woman is not a desirable quantity when she is fondled, even in violence." This, I think, was one of the set principles of the first author of "Tosca," Sardou, whether or not she knew it. The physical realism of the scene as played last night by Miss Fitziu and Baklanoff was overstressed, and recalled the hoakum of the Levantine ladies and gentlemen who, a few years ago, were doing apache-dances in the two-a-day.

Crimi, as in last week's performance, sang Cavaradossi as well as it has ever been sung in Chicago, and again was a source of amazement because of the betterment of his voice and style since last year. With Trevisan's racy, adroit sacristan; with the well-done "bits" by Defrere, Paltrinieri, and Nicolay, and with Sturani's capital direction of the musicians, the "Tosca" repetition was good all round. The "house" was big, and of a mood to help the performance.

Tonight, a repetition of "Rigoletto" by Galli-Curci, Stracciari, and the cast which rubricated last Sunday's revival.

"Maritana," which Mr. Sheehan has exhumated for the ninth week of his felicitous emprise in the Strand, sounds even thinner than feared; but it is, in the reaction of the public, a success. Spoken dialogue is not among the specialties of the doughty tenor's associates, who were rather sad in the romantic aspect of this brave tale of Don Cæsar de Bazan and his gypsy maid. But they did well by Wallace's naïve, pretty music, with its amusing affectation of what was once the standard idiom.

F. D.

DEATH NOTICES.

IN MEMORIAM.

PACKER—George B. and Emma Packer. In loving remembrance of our dear father and mother, who passed away in the last year. FROM THEIR DAUGHTERS.

NEWTON—In loving remembrance of Adelia Woodruff Newton, wife of Charles W. Newton and mother of the late Emma Louisa Newton, who died nine years ago today. Though gone, not forgotten.

SWAN—In memory of our beloved son and brother, James Thomas Swan, who died Nov. 29, 1916, one year ago today.
O, for the touch of a hand that is gone
And the sound of the voice that is stilled.
FATHER, MOTHER, SISTER AND BROTHERS.

ANDERSON—Julia Sampson Anderson, aged 66 years, widow of the late John Anderson, at her home, 2333 Cleveland-av., Nov. 28, mother of Franklin S., Mrs. Marie A. Eilert, Louis M. and John A. Anderson, sister of the late Nels and William Sampson, and Mrs. Josephine Sampson Christofferson, Edwin, Franklin, Emma, and Albert O. Sampson; grandmother of Arlyn A. Eilert and Georgina A. Anderson. Funeral notice later.

ANDERSON—Carl Anderson, at residence, 4532 N. Whipple-st., beloved husband of Anna M., father of William, John, Nelson, and Maud P. Behn. Services under the auspices of Ravenswood lodge No. 777, A. F. & A. M., Rosehill chapel, Saturday, Dec. 1, 3 p. m.

BELL—Arthur M. Bell, husband of the late Sarah Bell, father of Mrs. Carrie Evans, Mrs. Elizabeth Thomas, Mrs. Abbie Patterson, Walter and the late William Bell. Funeral Friday at 2 p. m. from chapel, 2346 W. Madison-st., by autos to Rosehill. Member of Blair lodge No. 393, A. F. & A. M.

BEVINGTON—Charles Harold Bevington, husband of the late Kittie Bevington [nee Lander], father of Mrs. F. B. Marriott, Ruth and Curtis Bevington. Funeral Saturday at 2 p. m., from chapel, 2346 W. Madison; autos to Forest Home. Austin lodge No. 850, A. F. & A. M., will officiate at grave.

ENGAGEMENTS

Announcement is made of the engagement of Miss Edith Cornell of 1509 South Sawyer avenue to Louis L. Penner of Chicago.

Mrs. Rose Vihon of 1022 Independence boulevard announces the engagement of her daughter, Minette, to Nate Manilow, son of Mr. and Mrs. Wolfe Manilow of 2342 Rice stret.

Announcement is made of the engagement of Miss Jane Millikan, daughter of Mr. and Mrs. Isaac N. Millikan of Newcastle, Ind., to Robert Eugene Fisher, son of Mr. and Mrs. Eugene C. Fisher of Chicago.

Announcement is made by Mrs. Joseph Geissman of 5542 Ingleside avenue of the engagement of her daughter, Florence, to Carl Hamburger.

Mrs. Augusta Schoenstadt of 6431 Drexel avenue announces the engagement of her daughter, Adlyne, to Maurice B. Harris, son of Mr. and Mrs. Alex Harris of 4732 Michigan avenue.

Mr. and Mrs. Charles H. Ames of 2922 Burling street announce the engagement of their daughter, Florence Pauline, to Harold L. O'Brian, son of Dr. L. A. O'Brian of New York.

DEATH NOTICES.

BLACK—Lytle Black, Nov. 28, at residence, 3528 Congress-st., beloved husband of Margaret J., father of Thomas A., Florrie B. Parkerson, Edna B. Sinclair. Funeral notice later.

BLANKSCHAIN—Sophia Blankschain [nee Glabe, Nov. 27, aged 65, wife of the late Carl Blankschain, mother of William, Fred, Charles, Reinhold, and Mrs. Minnie Wiele and Mrs. Emma Taube, at her home, 3526 N. Cicero-av. Funeral Friday, Nov. 30, 2 p. m., by autos to Concordia cemetery.
All is ended now, the hope, the fear, the sorrow,
All the aching of hearts, the restless, unsatisfied longing,
All the dull pain and constant anguish of patience.
May her soul rest in peace.

BRICE—Clara Brice [nee Joritz], beloved wife of Thomas H., fond mother of Margaret R., Edward G. Brice, daughter of Frederick and Augusta Joritz, sister of Rud, Fred, Mrs. F. McGinty, Mrs. Wallie Cunningham, Henry, and Otto Joritz. Funeral Friday, Nov. 30, at 1 p. m., from her late residence, 2514 W. 40th-st., by autos to Concordia. Friends wishing seats call Yards 4918.

BURTON—Ella M. Burton, 7622 Lowe-av., Nov. 27, beloved wife of John W. Burton, sister of Addie R. Richardson, Aldie M. Smith, and Mrs. Walter McDougall. Funeral Thursday, Nov. 29, from late residence, to Auburn Park M. E. church. Services at 4 p. m. Burial Kansas City, Mo.

CANAVAN—Christopher Canavan, beloved husband of Catherine, nee Burns; fond father of Private Joseph F. of Houston, Tex.; Marguerite and William A. Canavan, brother of John, Mrs. J. Crean, Mrs. P. Murphy, Thomas F., Catherine, William H. Canavan, and Mrs. J. O'Hearn. Funeral Friday, Nov. 30, from his late residence, 1542 W. 63d-st., at 9 a. m., to St. Theodore's church, where high mass will be celebrated, by autos to Calvary. Member of Father Perez council No. 1444, K. of C., and Victory council, K. & L. of S. Members of Father Perez council will meet at Brother Reilly's Wednesday evening at 8 p. m. to make arrangements for funeral. For seats call Prospect 3889.

CHAMBERLIN—Ida May Chamberlin, beloved wife of Walter H. Chamberlin, passed away Wednesday, Nov. 28, 1917. Funeral services from the late home, 1227 Sherwin-av., on Friday, Nov. 30, 1917, at 2 p. m. Burial private.

CLARK—Alfred Monroe Clark, beloved husband of Jennie and fond father of Arthur, passed away Nov. 28, at the age of 62. Services at late home, 3553 S. Western-blvd., Friday at 2 p. m. Burial at Rockford, Ill.

COON—Thomas H. Coon of Downer's Grove, Nov. 27, at Presbyterian hospital. Burial Friday, Nov. 30, via C., B. & Q. 12:30 p. m. train to Downer's Grove.

CROKIN—Mary Crokin, beloved wife of the late Patrick Crokin, fond mother of Minnie, Anna, Thomas, Henry, Joseph, and Mrs. J. Carlin. Funeral Friday at 9 a. m. from her daughter's residence, 5550 Monroe-st., to St. Catherine's church, where high mass will be celebrated; by autos to Mt. Carmel.

DALY—Daniel J. Daly, beloved son of Daniel and Mary, nee Walsh; fond brother of John, Timothy E., and Elizabeth Daly. Funeral Friday, Nov. 30, at 9 a. m., from late residence, 4147 W. Van Buren-st., to St. Mel's church; autos to Mount Carmel. For reservations call Kedzie 2394.

DIAMOND—Anne Diamond, née Ruddy, native of Renvyle, County Galway, Ireland, beloved mother of Joseph P., John A., Dr. J. P. Kerrigan, Mary Diamond, Mrs. A. J. Riley, Mrs. William Finn, and Mrs. Thomas J. Reirdon. Funeral Friday at 9 a. m. from her daughter's residence, Mrs. A. J. Riley of 3318 N. Albany-av., to St. Veronica's church, where high mass will be celebrated. Autos to Mount Carmel cemetery. Member of St. Helen's court, No. 457, W. C. O. F. For reservations phone Humboldt 2773.

DIAMOND—Albert D. Diamond. Services 2 o'clock Saturday, 7066 N. Clark-st. Interment Montrose cemetery.

DEATH NOTICES.

DUFFY—Louisa Duffy, nee Krecker, beloved wife of the late Thomas H. Duffy, fond mother of Charles, William, Edward, George, Frank, Mrs. B. L. Douglas, Mrs. John Russell, and Mrs. P. W. Lennen. Funeral Thursday at 2 p. m. from her late residence, 616 Woodland-park, by autos to Oakwoods cemetery.

FOX—Isaac Fox of Philadelphia, Nov. 25, beloved husband of Mrs. Rose Fox, father of Mrs. Helen Fox Adelman, 4549 Calumet-av., and Dr. Nathan Fox of 3403 Douglas-blvd. Funeral from 4549 Calumet-av. Friday at 10 a. m. Friends invited.

HERRIMAN—Dr. E. A. Herriman, at 6327 Greenwood-av., on Wednesday, father of Dr. W. D. Herriman, Mrs. Weller, and Mrs. J. Britton of Montreal, Quebec. Funeral private. Toronto papers please copy.

HOUCHENS—Julia F. Houchens, Wednesday, Nov. 28, 12:30 a. m., at Methodist Old People's Home, age 73. Funeral services at home, 1417 Foster-av., Thursday, Nov. 29, 1:30 p. m. Burial at Forest Home.

HUNT—Ellen Hunt, aged 63 years, formerly of 1846 Fulton-st., beloved sister of Patrick J. and the late William and Thomas J. Hunt. Funeral Friday, Nov. 30, 9:30 a. m., from brother's residence, 830 S. Homan-av., to St. Columbkill's church, where solemn high mass will be celebrated; autos to Calvary.

KANE—Officer Francis J. Kane, Nov. 28, 1917, beloved husband of Margaret Kane, nee Bolger; son of Patrick and Margaret Kane, fond brother of Emmet and Florence Kane. Member of Hughes council No. 1005, K. of C. Funeral from late residence, 4711 Washington-blvd., Friday, Nov. 30, at 9 a. m., to St. Thomas Aquinas church, where high mass will be celebrated, autos to Mount Carmel. Members of Hughes council No. 1005 will meet in a body Thursday evening, Nov. 29, at 8 o'clock, to recite the rosary. Richard Fitzgerald, grand knight.

KIRKMAN—Clara R. Kirkman, Nov. 27, 1917, wife of W. Bruce Kirkman, daughter of Mrs. E. H. Richmond, sister of Mrs. J. H. MacBride. Funeral from late residence, 444 Diversey-pkwy., Thursday, Nov. 29, at 11:30 a. m. Interment Rosehill cemetery. Funeral private.

KOONS—Margaret Koons, nee Karney, beloved wife of Harry E. Koons, sister of James Karney, at her residence, 34 S. Peoria-st. Funeral Friday at 9:30 a. m., to St. Patrick's church, where high mass will be celebrated, thence by autos to Calvary. For reservations phone Austin 1137.

LARNED—Mary J. Larned, Nov. 27, 1917, at the residence of her daughter, Mrs. Lyman T. Walker of Winnetka, Ill., beloved mother of Emily B. Larned and Marion Larned Walker. Funeral services at the residence in Winnetka at 12:45 p. m., Thursday, Nov. 29th. Burial at Oakwoods.

MACDONALD—Charles Alexander Macdonald, beloved husband of Martha Stuart Macdonald, 4714 Dover-st., at St. Luke's hospital, Wednesday, Nov. 28. Notice of funeral later.

MATTESON—Carrie A. Matteson, Nov. 26, 1917, wife of Samuel W. and mother of Harry M., Mrs. C. C. Lostetter, and Mrs. R. M. Knox. Services at late residence, 6821 Yale-av., Friday, Nov. 30, at 1 p. m. Interment at Fairmount.

O'MALLEY—May O'Malley, Nov. 28, beloved sister of Edward O'Malley, aunt of Irene O'Malley. Funeral from chapel, 4542 Ravenswood-av., Friday, Nov. 30, at 9:30 a. m., to St. Andrew's church, where high mass will be celebrated. Autos to Calvary.

OSGOOD—James Stone Osgood, at 555 Surf-st., Nov. 27. Born Templeton, Mass., Aug. 13, 1839. Services at Graceland chapel, Friday, 11 a. m.

RUNDQUIST—Amanda Rundquist, Nov. 26, 1917, 1944 Hudson-av., beloved mother of Mabelle, remains at 859 N. Clark-st. Funeral Friday 2 p. m. Galesburg, Ill., papers please copy. Interment Rosehill.

SERGEANT—William Sergeant, Nov. 27, beloved son of Agnes and the late William, brother of Florence, Margaret, Ernest, and Stanley. Funeral Thursday, Nov. 29, at 10 a. m., from chapel, 4517 Wentworth-av. Burial at Oakwoods.

DEATH NOTICES.

SEVERIN—Henry Severin, aged 70 years, beloved husband of Minnie, nee Wegener, father of Henry L. and Mrs. Clara Baldwin and Edward L. Severin, brother of Emma Severin. Funeral Thursday, Nov. 29, at 2:30 p. m., from his late residence, 2046 Irving Park-blvd.; autos to Rosehill.

SHERMAN—John J. Sherman, suddenly, Nov. 27, 1917, in his eighty-first year, husband of the late Jane Sherman, nee Marpole, father of Mrs. Charles R. Lott, Mrs. George H. Roth, George M. and John J. Sherman. Funeral from late home, 1135 Jackson-blvd., Friday at 2 p. m. Automobiles to Rosehill cemetery.

SHERMAN—Bradford Sherman, Nov. 28, 1917. Funeral from chapel, 2791 N. Clark-st., Friday, 2 p. m. Interment at Mount Auburn, Cambridge, Mass.

SOKUP—Kathrine Lambin Sokup, fond mother of Mrs. Elizabeth Blow, Joseph Jr., George, Mae, Carrie, sister of John M. Lambin, George, Mrs. H. Rafflaub, Mrs. C. Meadows. Funeral notice later. 3711 Maple Square-av.

STOFFREGEN—William H. Stoffregen, Nov. 28, fond husband of Eva R., nee Leonard, brother of R. Lee of Fredericksburg, Va. Services at late residence, 4542 N. Winchester-av., under the auspices of Lake View lodge No. 774, A. F. & A. M.. Funeral Friday, Nov. 30, at 10 a. m. Interment Kenosha, Wis. Baltimore [Md.] and Kenosha [Wis.] papers please copy.

SWISHER—Minerva Swisher, Nov. 28, 1917, fond mother of Alonzo, David, and Mrs. B. Kerl. Interment at Highland cemetery, Covington, O.

TOOMEY—Mary Martha Toomey, 1535 Lunt-av., Rogers Park, suddenly on Nov. 26, 1917, dearly beloved eldest daughter of Hugh and Margaret Toomey, nee O'Neill, fond sister of Mrs. Joseph T. Kearns, John, Jerome, Mrs. John J. Brennan, Helen and Sister Margaret. Funeral from late residence Thursday, Nov. 29, to St. Jerome's church, Lunt-av. and N. Paulina-st., where high mass will be celebrated at 9:30 a. m.; interment by automobiles to Mount Carmel cemetery; kindly omit flowers.

YONKER—Mary Ann Yonker, née Cassidy, beloved wife of the late John, fond mother of William, George, James, Joseph, Frank, May, the late John, Margaret Yonker, and Stella Krause. Funeral Friday, Nov. 30, at 9 a. m., from late residence, 1016 E. 75th-st., to St. Francis DePaul church, where solemn requiem high mass will be celebrated. By automobiles to Mount Olivet. Member of W. B. A. O. T. M. Review No. 61.

CEMETERIES.

OAKWOODS CREMATORY — OAKWOODS Cemetery, East 67th-st. and Greenwood-av. Charge for cremation $30, including use of chapel. Phone Hyde Park 61.

GLEN OAK CEMETERY, 12TH-ST.-BLVD.—Choice locations reas. for private mausoleums. 111 W. Washington. Franklin 3811.

WANT 2 GRAVES OR LOT IN GRACELAND cemetery. Address G 328, Tribune.

UNDERTAKERS.

POSTLEWAIT — GOLDEN RULE PRICES and Golden Rule service; 36 years at one location. 1867 Ogden-av. Ph. West 250.

FLORISTS.

TAKE ELEVATOR TO 2D FLOOR: SAVE half on funeral flowers by paying cash; sprays, $1.65 and up; wreaths, $2.25 and up. OHIO FLORAL CO. 509 S. Wabash, cor. Congress. Harr. 1464.

ANNOUNCEMENTS.

1,000 MEN WANTED.
Thursday morning, Nov. 29, at 10:30 a. m. at the corner of North-av. and Clark-st. The Big Tabernacle.
To hear PAUL RADER discuss this question. "Should We on This Thanksgiving Day Say 'YES, THANK YOU'?"
You are invited. Admission free.

The Supremacy of the

Angelus Player-Piano

Is Not a Matter of Claims—It Can Readily Be Proven

THE Marvelous Phrasing Lever, the Melodant, the Graduated Accompaniment and the Artistyle Expression Guide, all exclusive to the Angelus Player-Piano, will let you play with the skill of a virtuoso and with the expression that your own fancy suggests.

The makers of the Angelus are not only skilled in mechanical art but are musical thinkers as well—result:

Player Perfection

They make Players at **$485, $600, $650, $700 and up.**

SPECIAL CHRISTMAS TERMS

THE par excellence of Angelus Player-Pianos is the logical reason why they are identified with our firm. We are giving daily demonstrations of these beautiful instruments, in our Angelus Department, first floor. Visitors are invited, no matter whether they purchase or not. Won't you come?

GEO. P. BENT COMPANY
(Est. 1870)
GEO. H. BENT, Gen. Mgr.
Bent Building 214 So. Wabash Ave.

Old instruments taken in exchange at full allowance.
Liberty Bonds Accepted in Payment.

MOTION PICTURE DIRECTORY

Where Four-Minute Men Speak Tonight
Casino—58 West Madison.
Castle—6 S. State St.
McVicker's—23 W. Madison.
Lane Court—328 Center St.
Orchard—659 W. North Ave.
Plaza—308 W. North Ave.
Rosewood—1823 Montrose.
Star—1415 Fullerton.
Magnolia—2810 Fullerton.
Illington—2118 W. 22nd St.
Imperial—2329 Madison St.

Where Four-Minute Men Speak Tonight
Lyda—315 N. Cicero.
Madlin—Madison & Lincoln.
Palace—12th & Blue Island Ave.
Olympia—47th & Ashland Ave.
Kenwood—1225 E. 47th St.
Langley—63rd & Langley.
Pickford—108 E. 35th St.
Plaisance—650 E. 63rd St.
Willard—340 E. 51st St.
20th Century—47th & Prairie.
Drexel—858 E. 63rd St.

DOWNTOWN

CONTINENTAL THEATRES
ALFRED HAMBURGER, Director General
ZIEGFELD
624 SOUTH MICHIGAN AVE.
SPECIAL PERFORMANCES TODAY
The Only Theatre in the City to See
WILLIAM S. HART
The Most Absorbing, Spectacular and Thrilling Photoplay He Has Ever Appeared In.
'THE SILENT MAN'
Sunday Her Very Latest Sub-Deb. Story MARGUERITE CLARK in BAB'S MATINEE IDOL
CON. Daily 12:30 to 11 P. M. Sunday 11 to 11 P. M. 25c

CASTLE
STATE AT MADISON
STARTING TODAY FOR 3 DAYS
Artcraft Pictures Present
ELSIE FERGUSON
IN HER LATEST PHOTOPLAY
"THE RISE OF JENNIE CUSHING"
A Sensational Story of Love and Adventure.
Only Theater in Chicago Showing
COMING SUNDAY—For One Week In His Latest Picture
WM. S. HART "THE SILENT MAN"

JONES, LINICK & SCHAEFER'S
ORPHEUM 8 A. M. TO 12 P. M.
TODAY, FRIDAY AND SATURDAY
WM. S. HART
IN A THRILLING PHOTOPLAY OF WESTERN LIFE.
"A COLD DECK"
EXCLUSIVE CHICAGO SHOWING

ROSE || MADISON NEAR DEARBORN STREET
—CALL CENTRAL 3880—
ALL THIS WEEK
The Zeppelins' Last Raid
Only Theatre Showing This Picture.

NORTH SIDE

REGENT 6746 SHERIDAN ROAD, nr. Loyola "L" Sta.—2:30 to 11
TODAY and TOMORROW
MARGUERITE CLARK
"BAB'S BURGLAR"
Special Today—"FATTY" ARBUCKLE in "FATTY AT CONEY ISLAND" And Rex Beach Travelogue.

NORTH SIDE

BRYN MAWR
BRYN MAWR, NEAR BROADWAY
At Bryn Mawr "L" Station
Cont.—2 to 11 P. M. Double Feature
CHARLES RAY "HIS FATHER'S SON" —and— CHARLES CHAPLIN "The Count"
Sat., WM. FARNUM, 'The Conqueror' Monday & Tuesday, MARY PICKFORD "The Little Princess" Weds. & Thurs., "WITHIN THE LAW"

JULIAN
Belmont at Clark. Cont. 2 to 11 P. M.
Paramount Pictures Present
MARGUERITE CLARK "BAB'S BURGLAR"

KEYSTONE | 3912 SHERIDAN ROAD
Paramount-Artcraft Feature
MARGUERITE CLARK "HER BURGLAR"

GERMANIA 1550 NORTH CLARK ST. Cont. 1 to 11:30 P. M.
ANN MURDOCK—"Please Help Emily"

ASCHER BROS

LANE COURT Center & Lane Ct. Matinee & Evening
Always the Biggest Show in Town
Special Holiday Attraction
WILFRED LUCAS & ELAINE HAMMERSTEIN "The Co-Respondent" —6 Reels—
Selig Weekly and New Comedy
HIGH CLASS VAUDEVILLE
Extra Matinee Special for Kiddies
POP. FAMILY PRICES—5c-10c-15c
10—Features Every Day—10

ADELPHI | 7070 N. CLARK ST. COR. ESTES AVE.
Continuous—2 to 11:30
MABEL TALIAFERRO "Draft 258"
Latest Adelphi Current Events

CHATEAU | Broadway & Grace Cont. 2:15 to 11:30
ELAINE HAMMERSTEIN "The Co-Respondent"
—OTHER EXCELLENT PICTURES—

LAKESIDE | 4730 Sheridan Road 2:00 to 11:00 P. M.
MABEL TALIAFERRO "Draft 258"
Lakeside Screen Magazine and Christie Comedy

CALO Clark St. and Balmoral Ave. —Matinee—2 to 11:30 P. M.—
Paramount Presents
WILLIAM S. HART "The Narrow Trail"
LATEST KEYSTONE COMIC

TERMINAL Lawrence & Spaulding —2:15 to 11 P. M.—
MABEL TALIAFERRO "Draft 258"

MILFORD | Milwaukee-Crawford Cont. 1:30 to 11:30
ROBERT WARWICK "The Mad Lover"
SIDNEY DREW COMIC "Twelve Good Hens and True"

ALBANY PARK | Lawrence and Kedzie Aves. —2:15 to 11:15—
Paramount Pictures Present
SESSUE HAYAKAWA "The Call of the East"

NORTH SIDE

LUBLINER & TRINZ
COVENT GARDEN
2655 N. Clark St. Cont. 2 to 11 P. M.
3,000—SEATS—3,000
Gala Thanksgiving Day Program
CHARLES RAY "The Son of His Father"
Also Mack Sennett Five Act Comedy "A PULLMAN BRIDE"—Mack Swain and Chester Conklin
Tomor.—"The Man Without a Country"
Hand's Orchestra—Personal Direction ARMIN F. HAND

BUCKINGHAM
3319 NORTH CLARK STREET
Continuous—2:30 to 11 P. M.
LILLIAN WALKER "LUST OF THE AGES"
—Seven Reels—

LUBLINER & TRINZ
BIOGRAPH
2433-43 Lincoln Avenue, Near Fullerton
Continuous—2 to 12 P. M.
MARY MILES MINTER "The Mate of the Sally Ann"
Also WILLIAM S. HART "The Hand That Won"

LUBLINER & TRINZ
KNICKERBOCKER
6219-25 Broadway, near Granville Ave.
Mat. 1:30 P. M.—Continuous to 11 P. M.
FRANCIS X. BUSHMAN BEVERLY BAYNE 'The Voice of Conscience'

BROADWAY
5206 BROADWAY AT FOSTER
Thanksgiving Day—Cont. 2 to 11.
—TODAY AND TOMORROW—
ROBERT WARWICK "The Mad Lover"
Friday—6:30 to 11 P. M.

LUBLINER & TRINZ
VITAGRAPH
3133-41 Lincoln Av., Near Belmont Av.
CONTINUOUS—1:00 to 11:00 P. M.
Mabel Taliaferro "Draft 258"
"WHERE DO WE GO FROM HERE"

THE BUGG | Lincoln Ave., Robey St. —1:30 to 11 P. M.—
"JACK and the BEANSTALK"
—8 STUPENDOUS PARTS—

DE LUXE | Wilson and Clifton Aves. Mats. 2:30 and 4:15
"Mother Love and the Law" DOLLIE MATTERS
Also Pathe Cartoon and Scenic.

LAKE SHORE | Broadway and Belmont Holiday Matinee
Continuous—2:00 to 11:00 P. M.
MADGE EVANS "The Adventures of Carol"

SOUTH SIDE

JEFFERSON | 1523 EAST 55TH ST. Mat. 2:30—Cont.
"THE MAN FROM PAINTED POST"
DOUGLAS FAIRBANKS
"The Woman" CHAS. CHAPLIN Essanay Release
Tomor., "Snap Judgment," Wm. Russell
Evening, 10c and 15c. Matinee 5c and 10c.

HARVARD 63RD AND HARVARD —MAT. and EVE.—
MARGUERITE CLARK "Bab's Burglar"
Mack Sennett Comedy—"Roping Her Romeo"

SOUTH SIDE

HARPER
53RD AND HARPER AVENUE
Matinee Daily—House of Quality
"THE MATE OF SALLY ANN"
MARY MILES MINTER
Burton Holmes Travel Picture and "Wedding Bells and Roaring Lions" (2 Part Fox Comedy)

JACKSON PARK
67th St. & STONY ISLAND AVENUE
Continuous Every Day—2 to 11 P. M.
—Thanksgiving Day Special—
MARY MILES MINTER "THE MATE OF SALLY ANN"
Mack Sennett Comic "THE PULLMAN BRIDE"
Tomor.—WILLIAM FARNUM "When a Man Sees Red"

DREXEL | 858 EAST 63RD STREET —Matinee Daily—
DUSTIN FARNUM "The Scarlet Pimpernel"
—LATEST PATHE WEEKLY—

KIMBARK | 6240 KIMBARK AVE. Cont. 2 to 11 P. M.
EARLE WILLIAMS "THE LOVE DOCTOR."
Also Military Events and Charles Chaplin.

WINDSOR PARK 2638 E. 75TH ST. Cont. 2 to 11 P. M.
CONSTANCE TALMADGE "SCANDAL" ORGAN RECITAL
Grand Opening—Our New $10,000 Bartola Organ.

SOUTH SHORE 6851 Stony Island Av. MAT. and EVE.
"THE WHIP" ALL STAR CAST 8—REELS—8

Shakespeare 43d & Ellis—WM. FARNUM "THE CONQUEROR"

ASCHER BROS

PEERLESS | Grand and Oakwood Blvds.
Continuous—2:15 to 11:30 P. M.
WILLIAM RUSSELL "Snap Judgment"
OTHER EXCELLENT PICTURES

OAKLAND SQUARE Drexel and Oakwood
Continuous—2:30 to 11:30
ALICE JOYCE "The Fettered Woman"
DREW COMEDY
UNIVERSAL SCREEN MAGAZINE

METROPOLITAN Grand Blvd. and 47th St.
Continuous—2:30 to 11:30 P. M.
A Story of the Great Northwest
"THE SAVAGE"
OTHER SPECIAL FEATURES

FROLIC | 55th St. and Ellis Ave. —Cont. 2 to 11 P. M.—
Paramount Pictures Present
CHARLES RAY "The Son of His Father"
PATHE-HEARST WEEKLY—LATEST KEYSTONE COMEDY

COSMOPOLITAN 79th & Halsted 1:30 to 11:15
ANN PENNINGTON "The Antics of Ann"
And ALICE HOWELL in "Balloonatics"

COLUMBUS Ashland Ave. & 63rd St. 2 to 11 P. M.
EMMY WEHLEN "The Outsider"
Comedy—"Roaring Lions and Wedding Bells"

SOUTH SIDE

VISTA
47th & Cottage Grove. Mat. & Eve.
Continuous—2:30 to 11 P. M.
A TEN STRIKE!—WONDERFUL!!
EMILY STEVENS
In a Decidedly Unusual Offering
"Outwitted"
By Far the Best Production that Miss Stevens Has Ever Played in
Tomor., Dorothy Dalton, "The Price Mark"
Sat.—Ann Murdock, "Please Help Emily"

LUBLINER & TRINZ
MICHIGAN
Garfield & Michigan. Cont. 2 to 11 P. M.
ANN PENNINGTON "The Antics of Ann"
Also "PEARLS AND PERILS" Keystone Comic
—SYMPHONY ORCHESTRA—

LEXINGTON | 1162 EAST 63RD ST. Cont. 2 to 11:30
MARY MILES MINTER "PEGGY LEADS THE WAY"
Also Chas. Chaplin, 'The Adventurer.' Others

VERNON | 61ST ST. and VERNON 1st and Only Showing
Hall Caine's Greatest Masterpiece
"THE MANXMAN"
Continuous from 2:30 to 11:00 P. M.

DE LUXE | 814 EAST 63RD STREET —Near Cottage Grove—
'Sunshine Alley'—MAE MARSH

HYDE PARK | 53RD & LAKE PARK
BUSHMAN and BAYNE "The Voice of Conscience"

OAK PARK

LUBLINER & TRINZ
OAK PARK
Wisconsin Av., 1 Blk. S. "L" Station
Mats. 2 and 3:30 Eve. 6:30 to 11
JULIAN ELTINGE "The Clever Mrs. Carfax"

NORTHWEST SIDE

NEW IRVING
Irving Park Blvd. at Crawford
Continuous—2 to 11 P. M.
LILLIAN WALKER "The Lust of the Ages"

LUBLINER & TRINZ
PARAMOUNT
2636 Milwaukee Ave., Near Sawyer
Continuous—2 to 11 P. M.
Gala Thanksgiving Day Program
PAULINE FREDERICK "THE HUNGRY HEART"
Mack Sennett Comedy in 2 Acts "ROPING HER ROMEO"
Tomor.—Wm. S. Hart, 'The Hand That Won'

PAULINA | 1335-1337 N. PAULINA MAT. and EVE.
WM. S. HART "THE NARROW TRAIL"

NEW STRAND DIVISION nr. HOYNE Mat. 1:30 Continuous
DICK ROSSON, 'A Case at Law'
Also "THE HIDDEN HAND."

PLAISIR | IRVING PARK & CRAWFORD —1:00 Cont. to 11:00—
Today and Tomorrow MARY PICKFORD "THE LITTLE PRINCESS."

NORTHWEST SIDE

CRYSTAL
NORTH AVENUE, Near CALIFORNIA
Continuous—2 to 11
MARY PICKFORD 'The Little Princess'
—CONCERT ORCHESTRA—

WEST SIDE

GARFIELD THEATRE
2844 Madison St., Near California Ave.
—Phone Garfield 8853—
—ONE DAY ONLY—
William Fox Spectacle
THE HONOR SYSTEM
IN 8 GREAT ACTS
First Show 2 P. M.—Continuous
Admission 15c Children 10c
War Tax 2c War Tax 1c

HAMLIN
3826-36 West Madison Street
Special Mat.—2 to 11:30
William Desmond "A Sudden Gentleman"
"In a Class by Itself"

LUBLINER & TRINZ
WEST END
CICERO AT WEST END AVENUE
JACK PICKFORD LOUISE HUFF "Jack and Jill"
Paramount Pictograph and Comedy

BALABAN & KATZ
CENTRAL PARK
12th St. and Central Park Avenue
WILLIAM FARNUM "When a Man Sees Red"
Adapted from the "Painted Lady."
Also for Today, Only Engagement Extraordinary "The Seven Royal Hawaiians" Singers Dancers and Musicians.

Madison Square | 4730 W. Madison St. Near Cicero Ave.
Continuous—2:30 to 11:30 P. M.
RUTH CLIFFORD "THE SAVAGE"

CRAWFORD Crawford Av., nr. Madison Cont.—2:30 to 11:30 P. M.
PICKFORD & HUFF "JACK & JILL"

BROADWAY STRAND 12th & Paulina Sts. Cont. 12 to 11:30
MRS. VERNON CASTLE "The Mark of Cain"
Symphony Orchestra, Afternoon and Evening

GOLD | 3411 WEST 12TH STREET Continuous 1:30 to 11 P. M.
WM. RUSSELL—"SNAP JUDGMENT"

Subscribe for The Tribune.

NERVOUS ACTION IN GRAIN MARTS; HOG PRODUCT UP

Oats Finish Unchanged for Day; Corn Shows a Fractional Advance.

After considerable price maneuvering the market for oats futures finished yesterday in exactly the same position as on the previous day. Some commission house selling at the outset caused early weakness, but the offerings were easily absorbed and later there was a sharp rally. Buying of December oats by Updike was a feature and there was also considerable changing by Jackson Bros. in way of buying December and selling the May.

Numerous longs were disposed to take profits on the bulge and later some of the selling was forced. Offers by Baltimore people to resell oats in settlement and the reports of allied successes on both the Italian and western fronts were depressing factors.

December oats were under most pressure in the closing hour and best selling appeared to come from houses with eastern connections. Weather conditions prevented trading in cash oats and considerable accumulation is looked for on Friday. Primary receipts were 1,134,000 bu, compared with 1,038,000 bu a year ago.

Corn Trade Uninteresting.

The corn market presented little that was interesting and prices were much inclined to follow the movements of oats. At the finish December corn was ⅛c lower, while distant deliveries were ⅛@⅜c higher. There was a small commission house trade on both sides of the market, with Logan & Bryan free sellers in the latter part of the session. Short covering helped the market at the finish.

Because of the holiday today considerable evening up was done. In view of the fact that a material increase in the movement of cash corn from the country is expected soon, and because prices are not far from the maximum, much bearish sentiment is expressed. Few are disposed to press the short side, however, in view of recent discouraging experiences.

Weather conditions over the belt were more favorable for drying out the crop, although there was considerable moisture in eastern districts. Primary receipts totaled 801,000 bu, compared with 1,394,000 bu a year ago.

Provisions Higher.

Provisions ranged sharply higher, with the meats again relatively stronger than lard. The market was bare of offerings early, although later considerable long stuff came out. Reports that large orders have been placed for hog products by the government, and talk that foreign buyers were interested in meats, were bullish factors.

Cash pork sold at $50.00 a brl, the highest price on record. Hog prices were easier and receipts at western markets totaled 125,000 head, against 184,725 a year ago. Local meat shipments were 3,085,000 lbs, against 7,259,000 lbs a year ago, while lard shipments were 232,000 lbs, against 2,855,000 lbs last year.

Rye Dull but Firm.

Rye was quiet but firm. Cash no. 2 sold $1.80½.

Barley ruled dull and unchanged. Malting was quoted $1.25@1.41 and sold $1.37@1.38; feed and mixing quotable $1.05@1.31 and screenings 60c@$1.60, with latter selling 98c.

Timothy seed was quiet. March closed $8.45 bid and $8.60 asked. Cash lots were quoted $5.50@7.50. Clover seed ruled easy, with cash quotable $20.00@26.00 and spot prime $26.50.

Flax closed 4c higher. Cash quoted $3.27½@3.29½.

AMERICAN GRAIN MARKETS.

KANSAS CITY, Mo., Nov. 28.—WHEAT—Receipts, 60 cars. CORN—Cash steady to 3c lower; No. 2 mixed, $1.84@1.86; No. 3, $1.72@1.84; No. 2 white, $2.00; No. 3, nominal; No. 2 yellow, $2.00@2.05; No. 3, nominal. OATS—Steady; No. 2 white, 75@75½c; No. 2 mixed, 73@74c. RYE—$1.74. KAFFIR AND MILO MAIZE—$3.25@3.40. HAY—Unchanged. SHORTS—$2.25@2.40. BRAN—$1.85. Futures: CORN—December, $1.26⅝; January, $1.21½; May, $1.19⅝@1.19½.

MILWAUKEE, Wis., Nov. 28.—CORN—Cash: No. 3 yellow, $1.95@2.05; No. 3 white, $1.90@1.95; No. 3, $1.85@1.95. OATS—Standard, 75¼@76c; No. 3 white, 75@75½c; No. 4 white, 75@75½c. RYE—No. 1, $1.81½. BARLEY—Malting, $1.25@1.42; feed and rejected, $1.15@1.35; Wisconsin, $1.30@1.42. Futures: CORN—January, $1.21; May, $1.18⅛. OATS—December, 72c; May, 69⅞c.

DULUTH, Minn., Nov. 28.—LINSEED—On track, $3.24½@3.34½; arrive, $3.24½; arrive, Dec. 5, $3.27. Futures: November, $3.27 bid; December, $3.24½ bid; May, $3.28¾ bid. OATS—On track, 68⅝@69½c; arrive, 68⅝c. RYE—On track, $1.76. Futures: November, $1.74½ nominal; December, $1.75½; May, $1.84 bid. BARLEY—On track, $1.05@1.35.

ST. LOUIS, Mo., Nov. 28.—CORN—Cash steady; track No. 2, $1.73; No. 2 white, $1.83@1.84. OATS—Steady; track No. 2, 74½@75½c; No. 2 white, 75½@76c. Futures; CORN—Higher; December, $1.25½ bid; May, $1.19¼ bid. OATS—Steady; December, 72⅞c asked; May, 71c asked.

MINNEAPOLIS, Minn., Nov. 28.—WHEAT—Receipts, 298 cars. CORN—No. 3 yellow, $1.85@1.90. OATS—No. 3 white, 70⅝@71⅝c. FLAX—$3.27½@3.29½. FLOUR—Unchanged; shipments, 99,434 brls. BARLEY—$1.10@1.36. RYE—$1.77@1.79. BRAN—$35.50@36.50.

OMAHA, Neb., Nov. 28.—CORN—No. 2 white, $1.95@2.00; No. 4 white, $1.55@1.60; No. 4 yellow, $1.55@1.60; No. 5 yellow, $1.55@1.57; No. 2 mixed, $1.85@1.90; No. 3 mixed, $1.80@1.85; No. 4 mixed, $1.40@1.45. OATS—No. 2 white, 73½@73⅝c.

PEORIA, Ill., Nov. 28.—CORN—2 to 5c higher; No. 6 white, $1.56; No. 6 yellow, $1.51; sample, 60c@$1.45. OATS—¼ to ½c higher; No. 2 white, 75¼@75½c; standard, 75c.

OILS.

CHICAGO, Nov. 28.—OILS—Wholesale prices on carbon and other oils per gallon f. o. b. Chicago are as follows: In iron brls—Standard, white, 10½c; perfection, 10½c; headlight, 175, 13c; machine gasoline, 35c; raw linseed oil, $1.23; boiled, $1.24; turpentine, 55c. Wood brls—Standard white, 15½c; perfection, 15½c; headlight, 18c; summer black oil, 12c; winter black oil, 12½c; Red Crown gasoline, 21c.

OIL CITY, Pa., Nov. 28.—Credit balances, $3.50. Runs, 91,064 brls; average, 78,727 brls. Shipments, 49,723 brls; average, 52,115 brls.

METALS.

NEW YORK, Nov. 28.—The metal exchange quotes: TIN—Nominal, $80.00. LEAD—Quiet; spot, 6.37½c. SPELTER—Spot, East St. Louis delivery, quiet, 7.62½@7.75c. At London: COPPER—Spot, £110; futures, £110; electrolytic, £125. TIN—Spot, £286; futures, £284 15s. LEAD—Spot, £30 10s; futures, £29 10s. SPELTER—Spot, £54; futures, £50.

ST. LOUIS, Mo., Nov. 28.—LEAD—Wanted at 6.37½c, but held higher. SPELTER—Dull at 7.75c.

ANOTHER HUGE FILM HOUSE FOR WILSON DISTRICT

"Pantheon," to Seat 3,000, to Be Erected in Sheridan Road.

Real Estate Transfers

Real estate transfers filed for record yesterday total 170, of which 137 were in the city and 33 outside, including 22 under the Torrens system. Transfers were as follows:

Lake View	12	Thornton	2
Jefferson	26	Proviso	3
South Town	5	Worth	1
Hyde Park	20	Rogers Park	2
Lake	26	North Town	4
West Town	33	Niles	1
Cicero	5	Ridgeville	3
Stickney	3	Elk Grove	1
Calumet	7	Leyden	1
Lyons	2	Northfield	1
Bloom	6	Palatine	1
New Trier	5		

Another big moving picture theater in the Wilson avenue district, with a seating capacity of over 3,000 is announced. It is to be located on the west side of Sheridan road, about 450 feet north of Wilson avenue, and, following on the heels of the announcement two days ago of a proposed moving picture theater at Sheridan road and Lawrence avenue with a seating capacity of 3,500, it is decidedly interesting, if not suggestive of a possible oversupply of theaters for this district.

It is to be erected by Walter W. Ahlschlager, the architect who has just completed negotiations for the purchase of three parcels of land which are to form the site of the proposed theater. Altogether they comprise a frontage of 200 feet on the road, with a depth of 150 feet, for which he is said to have paid $260,000, which is at the rate of $1,300 a front foot, thought to be a record figure for that vicinity.

Building to Cost $325,000.

The improvements comprise two residences and a flat building, which are to be razed by the American House Wrecking company. The work of excavation is to be done by the H. Bairstow company, on the completion of which Mr. Ahlschlager will begin work on the building. It is stated the theater, which is expected to cost about $325,000, will have a seating capacity of 3,050, with a stage, and will be known as "The Pantheon."

In addition to the theater there will be ten stores fronting on Sheridan road, several of which are said to have been leased. The two upper floors will consist of undivided loft space. It is stated that negotiations are on with a leading theatrical manager for a fifteen years lease of the theater.

The south 100 feet of the property belonged to Marion W. Wyatt and has a frame residence; the adjacent 50 feet with a three story flat building was acquired from Edna B. Wroe, and the north fifty feet with a brick colonial residence, was acquired from Betty Benze.

West Side Deal.

A notable lease of building space in the near west side district has a peculiar interest for the reason it marks the removal of the American Type Foundry company from Monroe street, east of the river, where the company has been located for over fifty years, it is said. The company, which is said to be one of the largest of its kind in the world, has leased, through Alex Friend & Co., the five story and basement building, 40x190 feet, at 517-19 West Monroe street, between Canal and Clinton streets.

The lease runs for ten years, with an option of a ten years renewal, the terms not being disclosed. The company will occupy the building for office and salesroom purposes. The rapid progress being made in connection with the construction of the Monroe street bridge is said to have influenced the company in favor of the new site.

Record was made of the transfer of the big sixty court apartment building in Grand boulevard, 495 feet south of Thirty-seventh street, by Jessie T. Lambert et al. of Detroit, Mich., to Jennie M. Keeley, a nominal consideration being given, subject to an incumbrance of $116,000. The lot is 132 feet, west front, with a depth of 264 feet through to Vernon avenue.

Ex-Presidents Honored.

Thirteen former presidents of the Chicago real estate board were present at the annual ex-Presidents' day luncheon of that organization at the Union League club yesterday, and all made short talks, generally of a reminiscent character. They comprised Frank G. Hoyne, Edward S. Judd, L. A. Seeberger, J. F. Wallace, E. A. Cummings, E. H. Willoughby, Joseph Donnersberger, W. W. Baird, H. A. Knott, C. D. Richards, C. S. Ennis, Paul Steinbrecher, and F. S. Oliver. A musical program contributed to the pleasure of the occasion.

Building Permits.

111th-pl., W., 42, 2 story frame flats; W. A. Nicholson, 6437 Howard-st.; owner is arch.; Kensington Construction Co., mas.; J. Anderson, carp.	5,400
Quincy-st., 5401-7, three 2 story brick apartments; T. J. Duffy, 4448 W. Monroe-st.; H. E. Stevens, arch.; owner is mas. and carp.	21,000
Talman-av., 6146, 2 story brick; not given; W. J. Black, not given; O. Larsen, mas. and carp.	4,500
63d-st., 3422, 2 story brick store and flat; B. Bousches, 3125 W. 15th-st.; A. Ama, arch.; Fishbin & Goldberg, mas.; not given	6,000
Central-av., S., 1020, 1 story brick manufacturing building; Templeton-Kinly Co., 1020 S. Central-av.; P. Lindquist, arch.; W. A. Pillinger Co., mas.; not given	12,000
12th-st., 1250, 2 story brick store; Weik & Rosen, 1238 W. 12th-st.; H. Dalsey, arch.; not let; not let	8,000
Desplaines-st., N., 300, 1 and 2 story brick motor service; Marshall Field & Co.; Graham, Anderson, Probst & White, arch.; W. Adams Co., mas. and carp.	360,000

COFFEE.

NEW YORK, Nov. 28.—COFFEE—The moderate rally of yesterday was more than lost in the market for coffee futures today as a result of renewed liquidation and scattered trade selling. The opening was at a decline of 4 to 8 points on reports of an easier tone in Brazil, with December selling off to 6.85c and May to 7.30c during the afternoon, or about 8@11 points net lower. Last prices were at practically the low point of the day, showing a net loss of 8@13 points. December, 6.85c; January, 6.92c; March, 7.15c; May, 7.30c; July, 7.46c; September, 7.62c. Spot coffee was quiet. Rio 7s, 7½c; Santos 4s, 9¼c. More firm offers were reported in the cost and freight market, including Santos 4s at 9.10c and Rio 7s at 7.30c, London credits. The official cables showed a decline of 50 reis in the Rio market. The Santos spot market was unchanged, but futures were unchanged to 50 reis lower. Rio exchange on London was 3-32d higher. Brazilian port receipts, 65,000 bags; Jundiahy receipts, 46,000 bags.

ROSIN AND TURPENTINE.

SAVANNAH, Ga., Nov. 28.—TURPENTINE—Quiet, 48½c; sales, none; receipts, 157; shipments, 206; stock, 23,737. ROSIN—Firm. Sales, 1,481; receipts, 860; shipments, 805; stock, 78,988. Quote: B, D, E, F, G, H, $6.45; I, $6.50; K, $6.90; M, $7.15; N, $7.35; WG, $7.50; WW, $7.65.

MURK BRINGS CONGESTION IN STOCK TRADE

All Trains Delayed by the Darkness; Set Back Closing Hour.

LIVE STOCK QUOTATIONS

HOGS.	
Bulk of sales	$17.30@17.80
Common to good mixed	17.15@17.50
Fair to fancy med. weights	17.60@17.85
Good to select butchers	17.75@17.90
Fair to fancy heavy shipping	17.65@17.90
Canadian singers	17.75@17.90
Stags	17.50@18.15
Boars	12.75@14.00
Pigs	13.25@15.50

CATTLE.	
Beef steers, choice to prime	$14.50@15.00
Beef steers, good to choice	11.50@14.00
Beef steers, fair to good	9.50@11.50
Beef steers, inferior, rough	6.90@ 8.00
Yearlings	5.50@12.50
Cows, fair to select	6.50@10.25
Heifers, fair to select	6.50@12.50
Canners and cutters	5.25@ 6.60
Good to select vealers	12.00@13.50

SHEEP.	
Range wethers	$11.25@12.75
Native wethers	12.00@13.00
Yearlings	12.00@14.00
Ewes	9.00@11.40
Western ewes	9.25@11.25
Bucks	7.00@ 9.00
Fed western lambs	15.50@16.85
Native lambs	14.25@16.85
Feeding lambs	15.00@17.50

Hog market at Chicago yesterday started steady to strong and closed 10@15c lower. Cattle prices were mostly 25c off, while sheep and lambs held without important change.

Trade in all branches of the live stock market was badly congested, because of darkness. Al trains were delayed and the trade was so late in starting that it was necessary to set the closing hour back to 5 o'clock, instead of the usual 3 o'clock limit. Even with this provision all the stock received could not be handled, and forces will be busy weighing and sorting today, although general trading will be suspended.

Hogs topped at $17.95, with the bulk at $17.30@17.80. Pigs were unchanged with good grades at $15.00@15.50. Beef steers topped at $15.00, but not many sales wece made higher than $11.00. Lambs sold up to $16.85, and western wethers made $12.30. Prime vealers started at $13.50 and closed around $13.00@13.25.

Hog purchases for the day: Armour & Co., 6,500; Anglo-American, 1,700; Swift & Co., 4,400; Hammond, 2,400; Morris & Co., 2,700; Wilson & Co., 2,500; Boyd-Lunham, 1,500; Western Packing company, 2,000; Roberts & Oake, 900; Miller & Hart, 500; Independent, 1,500; Brennan, 1,000; Agar, 1,000; butchers, 500; shippers, 3,000; total, 32,200; left over, 12,000.

Live Stock Movement at Chicago.

Receipts—	Cattle.	Calves.	Hogs.	Sheep
Tuesday, Nov. 27	18,729	3,256	34,550	13,100
Friday, Nov. 21	21,600	2,245	40,436	20,750
Friday, Nov. 28	25,000	2,500	35,000	14,000
Shipments—				
Tuesd'y, Nov. 27	4,401	173	3,007	5,835
Friday, Nov. 21	6,120	410	4,110	3,216
Friday, Nov. 28	3,000	200	4,000	3,000

Receipts for Nov. 30 were estimated at 8,000 cattle, 25,000 hogs, and 12,000 sheep, against actual arrivals of 9,702 cattle, 44,365 hogs, and 17,518 sheep for Friday, Dec. 1, 1916.

Live Stock Markets Elsewhere.

KANSAS CITY, Mo., Nov. 28.—HOGS—Receipts, 14,000; steady to 10c lower; bulk, $17.20@17.60; heavy, $17.40@17.70; packers and butchers, $17.30@17.60; light, $17.10@17.40; pigs, $15.50@16.50. CATTLE—Receipts, 11,000, including 300 southerns; steady to strong. SHEEP—Receipts, 7,000; strong; lambs, $16.00@17.00.

NATIONAL STOCKYARDS, Ill., Nov. 28.—HOGS—Receipts, 12,600; 5@10c higher; light, $17.40@17.60; pigs, $16.00@16.75; mixed and butchers, $17.40@17.75; good heavy, $17.70@17.75; bulk, $17.40@17.70. CATTLE—Receipts, 4,800; steady to 10c lower. SHEEP—Receipts, 2,800; steady; lambs, $13.00@17.00.

OMAHA, Neb., Nov. 28.—HOGS—Receipts, 8,000; strong to 5c higher; heavy, $17.50@17.75; mixed, $17.55@17.65; light, $17.50@17.75; pigs, $14.00@19.50; bulk of sales, $17.55@17.65. CATTLE—Receipts, 3,200; steady. SHEEP—Receipts, 2,700; 25@35c higher; lambs, $16.00@17.00.

SIOUX CITY, Ia., Nov. 28.—HOGS—Receipts, 10,000; 5c lower; light, $17.10@17.35; mixed, $17.35@17.50; heavy, $17.50@17.65; pigs, $16.00@18.00; bulk, $17.35@17.60. CATTLE—Receipts, 2,500; steady. SHEEP—Receipts, 3,000; steady.

ST. PAUL, Minn., Nov. 28.—HOGS—Receipts, 12,000; steady; 5c higher; range, $16.75@17.05; bulk, $16.85@16.95. CATTLE—Receipts, 4,500; steady to 15c lower. SHEEP—Receipts, 500; steady; lambs, $8.00@16.00.

ST. JOSEPH, Mo., Nov. 28.—HOGS—Receipts, 9,000; 5@10c lower; top, $17.65; bulk, $17.40@17.55. CATTLE—Receipts, 4,000; steady. SHEEP—Receipts, 1,000; steady; lambs, $12.00@16.75.

EXPLAINS USE OF WAR STAMPS ON STOCK SALES

Washington, D. C., Nov. 28.—Tentative regulations for guidance of stock and produce exchanges and boards of trade in the administration of war stamp taxes effective next Saturday on all sales and transfers were issued tonight by Internal Revenue Commissioner Roper. The final draft will be prepared after further conferences with the advisory committee, of exchange representatives, which has counseled with the commissioner on the tentative rules.

The regulations were framed with the intention of preventing the escape of tax payments, and at the same time of making it as easy as possible for brokers or exchanges to affix the proper revenue stamps to sales or exchange documents and render the required accounting. It is estimated nearly $100,000,000 will be raised from the taxes.

Every broker, exchange, clearing house, and person engaged in stock transactions is required to register with the internal revenue collector of the district next Saturday, when the provision becomes effective. Each then must keep strict account of the amount and nature of all dealings and report to the collector on the 15th of each month. Stamps may be bought only from the collector on formal requisition.

The rules for produce or merchandise exchanges and sales for future delivery are virtually the same as for stock exchanges. Under the revenue law no tax is imposed on cash sales of produce for immediate or prompt delivery, but all futures are taxable, whether originally negotiated or transferred from one purchaser to another.

Commissioner Roper gave a liberal interpretation to the terms "immediate or prompt" by allowing twenty days from the date of sale or agreement before the transaction passes into the classification of futures.

PRODUCE MARKETS

EGGS.

CHICAGO, Nov. 28.—Fresh were 1c lower and storage lots unchanged. Receipts, 6,274 cases. Quotations:

Firsts	46½@48c	Extras—	
Ordinary firsts	42@45c	Fillers	53c
Miscellaneous, cases returned	41@46½c	Cartons	54c
Do, cases included	42@47½c	Refrigerators, April and May engs. pd	30@30½c
Dirties	28@30c	Extras	31@31¾c
Checks	26c	Country	28@30c

BUTTER.

CHICAGO, Nov. 28.—Market firm, with best creameries showing further slight gains. Receipts, 7,619 tubs. Quotations:

Extras	46@46½c	Extra to grocers—	
Extra firsts	44½@45c	Tubs	48½c
Firsts	39@42c	Prints	49½c
Seconds	36@37½c	Packing stock	32@33c

CHEESE.

CHICAGO, Nov. 28.—Trade quiet and market steady. Quotations:

Young Americas	26c	Twins	23c
Longhorns	26c	Swiss	38@40c
Double daisies	26½c	Limburger	26@27c
Daisies	26c	Brick	27@28c

POULTRY.

CHICAGO, Nov. 28.—Live turkeys sold 6c a lb lower, while chickens, ducks, and geese were off 1c. Receipts, 3 cars and 1,550 coops. Dressed poultry prices were unchanged. Quotations:

Live—		Geese	18c
Turkeys	20c	Dressed—	
Fowls	16@18½c	Turkeys	34c
Springs	18½c	Chickens	20@22c
Roosters	16c	Ducks	24@25c
Ducks	20c	Geese	20@22c

ST. LOUIS, Mo., Nov. 28.—POULTRY—Higher; springs, 20½c; turkeys, 30@30½c; ducks, 22c; geese, 17@18c.

NEW YORK, Nov. 28.—POULTRY—Live steady; chickens, 22c; fowls, 22@24c; turkeys, 28c. Dressed firm; chickens and fowls unchanged; turkeys, fresh, 8 to 10 lbs and over, fancy western, 38@39c; nearby, 40@45c.

VEGETABLES.

CHICAGO, Nov. 28.—Trade dull and market easy. Receipts of potatoes were only 16 cars, but they were ample. Quotations:

Carrots, La., brls	$3.00@4.50	lugs	$2.00@2.25
Spinach, bu	$1.00@1.10	Celery, flat cases	65@70c
Onions, home grown, 70 lbs	$1.60	Celery, Mich., crates	65c@$1.00
Cabbage, per 100 lbs	$2.00	Cauliflower, doz	$2.00@2.50
Potatoes, Wis., 100 lbs	$1.70@1.80	Cucumbers, 2 doz	$2.00@3.50
Do Mich.	$1.70@1.90	Lettuce, 2 doz	$1.50@2.50
Do Minn.	$1.70@1.90	Peppers, Fla	$4.50@5.00
Potatoes, damaged, frosted	$1.25@1.50	String beans, green, hmprs	$1.00@5.00
Sweet potatoes, brls	$5.50	Do wax	$1.00@4.00
Do hmprs	$1.75@1.90	Turnips, home grown, trimmed	50c
Tomatoes, Cal.,			

FRUITS.

CHICAGO, Nov. 28.—Quiet trade at steady price. Quotations:

Apples, brls	$4.00@6.50	Grapefruit, boxes	$3.00@4.50
Do boxes	$1.75@3.25	Cranberries, brls	$11.00@13.00
Lemons, Cal., cases	$6.50@7.50		

VEALS.

50@60 lbs	15@16c	90@120 lbs	18@19c
60@80 lbs	16@17c	Coarse	9@10c

SOUTH WATER STREET BEEF.

	No. 1.	No. 2.	No. 3.
Ribs	30	20	12
Loins	40	24	14
Rounds	18	17	11½
Chucks	15	14½	11
Plates	15	14	9¾

SUGAR.

NEW YORK, Nov. 28.—SUGAR—There was no change in the local sugar market in either raws or refined. It was said that the international committee has taken some full duty sugars recently at the equivalent of 6.90c for centrifugal, but the amount was said to be small. Prices were quoted at 5⅞c for Cubas, cost and freight, equal to 6.90c for centrifugal and 6.02c for molasses. The market for refined was unchanged at 8.35c for fine granulated.

GOSSIP OF THE PIT

On account of the darkness there was practically no market for cash oats or barley. Little of this grain could be inspected and because of this only 2 cars were reported in. There were a few cars of oats held over from the previous day, but buyers were not able to examine the samples thoroughly and only one or two sales were made.

As a result of this condition and in view of the holiday today, the receipts tomorrow are expected to be quite large, as it will be practically a three day run. The usual conditions also resulted in no bids for oats to arrive being sent to the country. There was a fair seaboard demand at outside markets, but no quantities were given out. Baltimore offered some oats for resale.

Special reports to the Price Current Grain Reporter say that soil conditions in the wheat states are reported favorable except in a few localities in Ohio, Indiana, and Illinois, and in Nebraska, Missouri, and the southwest, where about half the reports say it is too dry. With the exceptions indicated the growth of winter wheat is favorable. corn husking is proceeding slowly. Oklahoma reports 66 per cent husked, but elsewhere the highest percentage is 35 per cent in Ohio, 46 in Iowa, 37 in Nebraska. Missouri shows the largest movement to market, 34 per cent. In Iowa, Illinois, Indiana, and Ohio less than 8 per cent has been marketed. Cattle and hog reports show some deficiencies of animals on feed in the surplus grain states, as compared with 1916 at this time.

Cash corn was quoted steady to 10c higher, with the strength in the hot and rotten grain. Latter was in good demand from industries and sold from 80 to 95c. Old No. 2 yellow corn brought $2.32. Liberal receipts of corn are looked for tomorrow.

BOARD OF TRADE TRANSACTIONS

RANGE OF ACTIVE FUTURES.

CORN.	Open.	High.	Low.	Closing— Nov.28.	Nov.27.
Dec.	1.24	1.24½	1.23⅞	1.24⅛	1.24¼
Jan.	1.30¾	1.21⅞	1.20¼	1.21	1.20⅞
May	1.18½	1.19¼	1.18⅛	1.19	1.18⅝
OATS.					
Dec.	77⅞	73¼	71⅝	72	72
May	69⅝	70¾	69½	69⅞	69⅞
PORK.					
Jan.	47.75	48.57½	47.75	48.35	47.45
LARD.					
Nov.	27.25	27.25	26.75	26.75	26.95
Jan.	25.10	25.52½	25.00	25.35	29.90
May	25.00	25.40	25.00	25.22½	24.90
SHORT RIBS.					
Jan.	26.10	26.25	26.05	26.05	25.55
May	25.70	26.05	25.70	25.90	25.52½

DAILY BIDS AND OFFERS.

CORN.	Bids High.	Low.	Close.	Offers High.	Low.	Close.
Jan.	1.19⅞	1.19¾	1.19¾	1.21⅞	1.21⅝	1.21⅞
May	1.18	1.17¾	1.17¾	1.19⅞	1.19½	1.19⅝
OATS.						
Dec.	70¾	69⅞	70⅝	73⅜	73	73¼
May.	69¼	68⅞	68⅞	70¾	70½	70¾

WEEKLY BIDS AND OFFERS.

CORN.	This week— Bids.	Offers.	Next week— Bids.	Offers.
Jan.	1.15½	1.23	1.15	1.25½
May	1.16½	1.21	1.13¾	1.24¼
OATS.				
Dec.	70	75½	67½	79½
May	68¼	72	66½	76

CASH TRANSACTIONS.

FLOUR—Spring wheat, special brands, 98 lb sacks, $10.50 a brl; in wood, $10.70; hard spring wheat patents, 95 per cent grade, in jute, $10.60; straight, in export bags, $10.40; first clears, in jute, $9.80; second clears, $8.50; low grades, $7.50@8.00; fancy soft winter wheat patents, in jute, $10.30; standard soft winter wheat patents, in jute, $10.50; first clears, in jute, $10.00; second clears, in jute, $9.45; new white rye, $9.30; new dark rye, $8.80.

CORN—Market steady to 10c higher. Sales, track: Sample grade, 90c@1.53; No. 6 mixed, $1.45; No. 5 mixed, $1.70@1.72; No. 6 yellow, $1.58@1.60; No. 5 yellow, $1.65@1.80; No. 2 yellow, old, $2.32; No. 6 white, $1.45@1.55; No. 5 white, $1.72; No. 4 white, $1.80@1.82. Illinois proportional billing: Sample grade, 95c@$1.50; No. 4 mixed, $1.79@1.80; No. 6 yellow, $1.55@1.65; No. 5 yellow, $1.70; No. 2 yellow, old, $2.32; No. 6 white, $1.50@1.55; No. 4 white, $1.80.

OATS—Market quiet. Sales, track: No. 4 white, 74¾c; No. 3 white, 75¼c.

CASH PORK TRANSACTIONS.

HOG PRODUCTS—Steady. Cash lots: Mess pork, $50.00; lard, $26.80@26.90; ribs, $26.75@27.25.

HAY.

HAY—Quiet. Receipts, 1,980 tons; shipments, 471 tons. Choice timothy, $27.50@28.00; No. 1, $26.00@27.00; No. 2, $25.50@26.00.

STRAW—Rye, $12.00@12.50; oat, $10.50@11.00; wheat, $10.00@11.00.

DRY GOODS.

NEW YORK, Nov. 28.—Cotton goods here today were firm with prices rising. Yarns were firm and advancing. Worsted yarns were steady and in good demand. Knit goods for fall opened at advances ranging from 50 to 60 per cent over prices of a year ago and buying is proceeding actively.

BRINGS WOOL FROM SOUTH AFRICA.

AN ATLANTIC PORT, Nov. 28.—A rust stained Norwegian sailing ship brought 6,360 bales of high grade wool from South Africa to this port yesterday. The masts were weather beaten and the canvas patched and mildewed from the long voyage.

COTTON.

NEW YORK, Nov. 28.—COTTON—The cotton market showed renewed irregularity today, with the tone rather nervous, although selling appeared to be chiefly in the way of realizing, and offerings were absorbed by trade buying on declines. The general list closed today at a net loss of 7@15 points. The market opened at a decline of 5@29 points under overnight selling orders, easy cables, and reports of increased southern spot offerings. The market was soon steadied, however, by the buying of houses with Liverpool and domestic trade connections, accompanied by reports that domestic mills were fixing prices. As prices worked higher, early sellers turned for cover. For a time prices seemed responsive to comparatively small buying orders, but increased realizing was encountered. Last prices were several points off from the best. There were reports early that cotton could be bought on a tenderable basis in the south, but the rally during the middle of the day was accompanied by claims that the slight easing in basis had brought in a good demand from domestic mills, and that southern holders were firmer. Exports today, 11,790 bales, making 1,666,191 so far this season. Port receipts 36,925 bales; U. S. port stocks, 1,215,511 bales. Futures:

	Open.	High.	Low.	Close.	Prev. close.
December	30.20	30.20	30.05	30.14	30.25
January	29.25	29.44	29.09	29.34	29.39
March	28.72	29.05	28.72	28.88	28.95
May	28.50	28.71	28.46	28.51	28.65
July	28.41	28.47	28.22	28.40	28.40
October	26.90	26.95	26.90	26.95	26.95

Spot quiet; middling, 31.20c.

NEW ORLEANS, La., Nov. 28.—COTTON—Liquidation was evident in cotton during the greater part of today's session, but the undertone held steady and declines were only moderate. At their lowest prices were 18@20 points down, and the close was unchanged to 11 points down compared with yesterday's final figures. Futures:

	Open.	High.	Low.	Close.	Prev. close.
December	28.73	28.73	27.69	28.70	28.77
January	28.26	28.41	28.17	28.38	28.34
March	27.85	28.00	27.75	27.92	27.95
May	27.65	27.86	27.64	27.82	27.84
July	27.55	27.74	27.50	27.69	27.70
September	26.04	26.09	26.04	26.09	....

Spot quiet and unchanged; middling, 29.13c.

Analysis of Today's War News

By S. J. Duncan-Clark.

War news is the dominating factor in newspaper space today.

Each day column after column is filled with the various press reports and stories from correspondents on the different battle fronts.

It has got so now that the ordinary person cannot hope to keep pace with the events; his time is too limited; it is impossible to attend to his duties and read all the war news.

Readers of The Chicago Evening Post do not find it necessary to spend all their time reading war news in order to keep informed.

Neither do they feel that they are not abreast of the news.

They read S. J. Duncan-Clark's Analysis of Today's War News.

It is exceedingly readable and authoritatively informative.

Mr. Duncan-Clark is one man in a million who is properly equipped to handle such a task.

A student of the highest type, he has specialized on the countries that are at war.

He knows their history, their geography, their peoples.

A thoro student of the war itself, he mentally marks each move upon war's chessboard and furnishes you with an analysis rarely exceeding a column in length, which gives you all the news upon the various battle fronts.

Cause and effect and probability are furnished you concisely and with a keen insight, which makes it easy for you to follow the course of this world's tragedy.

Now that the cry of conservation is abroad in the land, this is your opportunity to conserve your time in the reading of war news.

It is not only an opportunity but a pleasure and a privilege.

You will find Mr. Duncan-Clark's articles one of the many interesting features published daily in

THE CHICAGO EVENING POST

AMERICA'S PHYSIC PLUTO

In thousands of homes PLUTO is kept on hand always as a household necessity. More and more people are learning that it is the one sure but mild laxative.

PLUTO is the sworn foe of constipation. It steadily and relentlessly makes war on all the ills that result from clogged intestines. The beneficial properties of a trip to French Lick Springs, Indiana, are corked up in every bottle of PLUTO WATER.

PLUTO is bottled at French Lick Springs and on sale at your druggist's, your club, cafes, hotels and on trains.

The little Red Devil of Health is on every bottle for your protection. And remember that there is only one PLUTO WATER.

Your Physician Prescribes It

Large Bottle, 35c
Smaller Bottle, 15c

No Smoke for Sammy?

Is tea better? Some W. C. T. U. women think our boys at the front ought to be deprived of their tobacco. What do you think? The subject is treated in this week's LIFE. Other features are:

Charles Dana Gibson's great centre-page war cartoon, "None So Blind."

What John Bull thinks of Barnard's Lincoln.

Shall the Fatherland be saved?

Our patriotic posters—How bad they are.

Life

Number dated Nov. 29, Price 10 cents, for sale to-day at all news-stands.

The best Christmas present you can give is a yearly subscription to LIFE. Price $5—$5.52, Canadian—$6.04, Foreign.

Send two-cent stamp for a free copy of the Miniature LIFE.

14 W. 31st St., New York.

"Plow Deep While Sluggards Sleep"

We must have labor that won't strike, slack or quit to raise next year's crops. We must have

Iron Men For the Farm

How tractors can take the place of men and horses is told by Philip S. Rose in the issue that is out today.

The COUNTRY GENTLEMAN

The Curtis Publishing Company
138 Independence Square
Philadelphia

5c the Copy — $1 the year

Spare-time subscription representatives for our periodicals wanted everywhere. If you need more money, we need you.

RESORTS AND HOTELS.

LAUREL-IN-THE-PINES
LAKEWOOD, NEW JERSEY
A modern hotel in an Autumn and Winter Resort where out-of-door sports are possible the entire year. FRANK E. SHUTE, Manager.
BRANCH OFFICE OF GEO. A. HAHN & SONS, STOCK BROKERS

The Pennoyer. Estab. 1857. Kenosha, Wis. A health resort, a "rest - cure" between Chicago and Milwaukee on C. & N. W. Ry. Moderate rates. Booklet. Chicago Office: 801 Marshall Field Bldg. Thursdays, 2-4. Tel. Randolph 2801.

PINE FOREST INN SUMMERVILLE, S. C.
Twenty-two miles from Charleston. 18-hole golf course. Riding, driving, hunting. Open Dec. 1. F. W. WAGENER & CO. Props. Chas. A. Weir, Mgr.

RESORTS—FOREIGN
Ocean Travel.

LAMPORT & HOLT LINE
SOUTH AMERICA
BAHIA RIO-DE-JANEIRO SANTOS-MONTEVIDEO-BARBADOS BUENOS AIRES. Regular sailings.
Company's Office: 42 Broadway, New York. [illegible] 138 South Clark Street. [illegible] 168 South Dearborn Street.

Subscribe for The Tribune.

RESORTS—FOREIGN
Ocean Travel.

THE GLOBE LINE
A STEAMER.....December
Now Receiving Freight at Pier 2, Erie R. R., Jersey City
Callao, Arica, Valparaiso, Talcahuano, Antofagasta—Transshipment for Iquique and Coquimbo
Insurance covering both War and Marine Risks issued.
For rates, permits, bills of lading, etc., apply
Gaston, Williams & Wigmore S. S. Corp., 29 Pearl Street, New York City

CUNARD LINE
Established 1840
Regular Passenger and Cargo Service
LIVERPOOL, LONDON and BRISTOL
DRAFTS, MONEY ORDERS—MAIL OR CABLE
Great Britain, Ireland, Scandinavia, Italy.
For all information as to Rates, Tours, etc., apply to any of our agents, or to
THE CUNARD STEAM SHIP COMPANY, LTD.
Cunard Bldg., S. W. Cor. Dearborn & Randolph Sts. Telephone Central 2850

AUSTRALIA
NEW ZEALAND—SOUTH SEAS
Via Tahiti and Rarotonga. Mail passenger service from San Francisco every 28 days.
UNION S. S. CO. OF NEW ZEALAND
230 California Street, San Francisco
Or Local Steamship and Railroad Agencies

HOLLAND AMERICA LINE
Company's Office: 138 N. La Salle St., Chicago

RESORTS—FOREIGN
Ocean Travel.

AMERICAN LINE
Weekly Sailings
WHITE STAR LINE
Frequent Sailings
New York-Liverpool
Carrying Passengers, Cargo and United States Mail
For full information apply to any agent or F. C. BROWN, Western Passenger Agent
14 NORTH DEARBORN STREET
Telephone Randolph 6954

(a) South America
(b) Central America
BY
(a) The Royal Mail Steam Packet Co
(a&b) The Pacific Steam Navigation Co
(a) The Nelson Lines

South Africa
BY
UNION-CASTLE LINE
SANDERSON & SON, Gen. Agents
230 S. La Salle St., Chicago
Or Any Steamship Ticket Agent

FRENCH LINE
COMPAGNIE GÉNÉRALE TRANSATLANTIQUE
Express Postal Service
NEW YORK—BORDEAUX—PARIS
Direct Route to the Continent
WEEKLY DEPARTURES
CHAS. KOZMINSKI CO., Inc., G. W. A.
150 N. Dearborn St. Phone Central 5232.

RAIL POOLING PLAN WORRIES STOCK MARKET

Effect on Earnings Not Yet Satisfactorily Figured Out.

All stock and other exchanges throughout the country will be closed today. Banks will be closed.

The pooling of the railroads east of Chicago, or the plan to pool them, has not as yet been favorably received in the market. It is probable that the effect of the pooling on earnings has not been satisfactorily figured out, but such figuring as has been done has made for lower prices.

But the underlying strength of the general list was shown when, with an intervening holiday and the prospect of unfavorable developments growing out of the peace overtures between Russia and Germany, the market closed steady to firm.

Some time, however, will be required for a complete readjustment of public sentiment. So much money was lost in October and early November that further steadiness, or a further rise in prices, will be required to get the public as a whole to believe in the future of quotations.

Market Grows Steadier.

Market conditions continue to develop in steadiness and there is no diminution in the gradual growth of confidence. This is briefly shown in commission house advice to buy on breaks. There does not exist the fear of extensive bear raids. Now when prices show a sagging tendency there is not a rush to sell through fear of a heavy decline. On the contrary, with the development of weakness, the disposition is to believe the decline will not go far, and therefore there is no general selling movement. In consequence the recession does not go far and operations on the bear side fail to produce profits. Undoubtedly at this time the bull position is growing more popular.

United States Steel common will sell ex-dividend 4¼ per cent tomorrow. The action of the stock yesterday seemed to indicate a very small short interest. Since the person short in the stock at the close yesterday will have to pay the dividend to the person from whom the short stock is borrowed, the normal attitude of the short would have been to cover. There was no covering movement of consequence and it is assumed therefore that the short interest was small.

Net Income Less.

A review of railroad earnings for the month of September shows that net operating income fell below that of the corresponding month of 1916. Also it fell below the level of the same month in 1915. The increase in gross revenue for September was $27,000,000, but in the matter of transportation expenses alone there was an increase of $30,000,000. Taxes for all the roads showed an increase of $11,000,000.

For the first nine months of 1917 gross earnings were $317,000,000 ahead of 1916, while operating income was $50,000,000 behind 1916.

Copper Producers Pessimistic.

Copper producers are said to believe that the copper situation will not show substantial improvement before February. Estimates of the time required for a general easing of conditions have been extended in view of the fact that mine production for September was the smallest of any month of the year. The output of October, while showing an increase, was still much below normal. It is asserted that owing only to fortunate increases of imports of copper and to unprecedented activity in the collection of scrap metal, has a seriously critical condition been averted.

Prices at which second hand metal is said to have been sold in recent weeks are understood to have eased. While this is attributed largely to the natural effect of the large number of commission sales at 23½c, it is regarded by the trade as also indicating that purchases of small lots have been sufficient in quantity to overtake the more urgent requirements of small consumers.

Money and Exchange.

Money rates in Chicago firm at 5½@6 per cent on collateral; commercial paper, 5¾@6 per cent; 5½@6 per cent over the counter. New York exchange par. Chicago bank clearings, $75,306,-533.

PENNSYLVANIA LINES EAST AND WEST MERGED

Philadelphia, Nov. 28.—Consolidation of the lines of the Pennsylvania Railroad company, comprising the property east of Pittsburgh, with those of the Pennsylvania company, which controls the lines west, was effected today at a meeting of the directors of both companies.

An official explained that the taking over of the Pennsylvania company would simplify booking and save duplication of officials and clerical force. The Pittsburgh, Chicago, Cincinnati and St. Louis railroad is not included in the agreement. The change is effective at the end of the present year.

The consolidation is subject to the consent of the railroad commissions in some states through which the Pennsylvania lines are operated.

The present organization west of Pittsburgh will continue to conduct the operations of the western lines.

All of the capital stock of the Pennsylvania company is owned by the Pennsylvania Railroad company. Under the consolidation plan the capital stock of the Pennsylvania company will be cancelled excepting such amount as may be essential to preserve the charter of the Pennsylvania company until it is decided to dissolve it.

Mitchell Motors Passes $1.50 Quarterly Dividend

Directors of the Mitchell Motors company of Racine, Wis., have passed the regular quarterly dividend of $1.50 a share on the capital stock of the company.

ON THE BROAD STREET CURB

NEW YORK, Nov. 28.—[Special.]—There was a marked falling off in outside interest in securities traded in on the Broad street curb, which was reflected in generally lower prices and a smaller volume of business.

War stocks were easier, Submarine selling at 14¼@14. Curtiss sold at 28½@28, and Wright-Martin at 7⅝@7⅜.

General Electric rights sold in large amounts at 2@1⅞ during the first half of the day. North American was steady, with sales at 3@3⅛.

CURB TRANSACTIONS.

INDUSTRIALS.

	Sales.	High.	Low.	Close.
Aetna	40,000	10⅜	9¼	10⅜
Do pfd.	400	51½	51	51½
Do com ctfs.	200	10	10	10
B A Tobacco	200	16½	16½	16½
Car L & Power	200	2⅝	2⅝	2⅝
Carwen Steel	100	9	9	9
Chev Mot	1,500	68	67	67
Cities Svc old	821	213	207	211
Do pfd.	600	75	74	75
Curtis	1,200	29	28	28⅜
Inter Lube Chem.	700	3	2⅞	3
[illegible]	[illegible]	[illegible]	[illegible]	[illegible]

STANDARD OIL SUBSIDIARIES.

CLOSING BID AND ASKED PRICES.

Bid.	Asked.		Bid.	Asked.
[illegible]	[illegible]		[illegible]	[illegible]
Cres Pipe. 32	36	S O of Cal. 223		228
Cumb Pipe 125	135	S O of Ind. 630		645
Eureka P. 190	200	S O of Kas 450		480
Gal Sig Oil 128	135	S O of Ky. 320		340
Do pf. 128	135	S O of Neb 475		525
Ill Pipe. 195	200	S O of N J. 518		523
Ind Pipe. 87	92	S O of N Y 255		260
Natl Tran. 12	14	S O of O. 445		460
N Y Tran. 185	195	Swan & F. 90		100
Nor Pipe. 103	108	Un T Line. 84		88
Ohio Oil. 300	307	Vacu Oil. 325		340
Pierce Oil. 10	10½	Wash Oil. 25		35

CHICAGO STOCK TRANSACTIONS

WITH the exception of Booth Fisheries common, which advanced ¾, the active stocks on the local exchange developed some weakness. Swift & Co. shares were fractionally lower, while Sears-Roebuck common sold off 2¾ points from the previous close. Commonwealth Edison lost a point, dropping back to 105. Carbide-Carbon was rather freely sold and the price declined 1¼ points from the opening. Peoples Gas was off ½.

There was no special drive on any issue. The market appeared to be merely a little heavy. Chicago Pneumatic Tool, in which there recently has been some accumulation, held steady at 49.

	Sales.	High.	Low.	Close.	Net ch'ge.
Am Shipbldg.	355	93½	92	93	....
Do pfd	225	87½	87½	87½	....
Booth Fisheries	360	19⅝	19½	19⅝ +	¾
Do pfd	197	84	82	83½	....
Chi Pneu Tool.	125	49	49	49	....
Chi Rys series 1	40	45	45	45	....
Do series 2.	130	10	10	10	....
Do series 3.	100	1⅞	1⅞	1⅞	....
Chi Title & T.	25	175	175	175	....
Cudahy	10	112½	112½	112½ +	½
Com'w'h Edison	45	105½	105	105	....
Diamond Match.	55	107½	107	107 —	⅛
Lindsay Lt.	225	23½	23½	23½	....
Midwest pfd.	20	58	58	58	....
M Ward pfd.	4	110	110	110	....
Peoples Gas	50	38½	38½	38½ —	½
Sears-Roebuck	216	142½	140	140 —	3
Stewart-War	5	48½	48½	48½ —	½
Swift & Co.	635	125½	125	125¼ —	¼
Un Carbide & C.	2,090	54⅝	53	53¼ —	1¼
Wilson pfd	73	95	95	95	....

BONDS.

Sales.		High.	Low.	Close.	Net ch'ge.
$2,000	C C Ry 1st 5s.	88⅞	88⅞	88⅞	....
2,000	Chi Rys 1st 5s	82	82	82	....
5,000	Com'w'h Edison 1st 5s	94½	93⅛	94½ +	1½
1,000	Com'w'h Elec 1st 5s	92	92	92	....
3,000	Swift 1st 5s.	93½	93½	93½	....
1,700	U S Lib 3½s	98.80	98.80	98.80	....
700	do 4s	98	98	98	....

Stock Deal Basis of Suit for Recovery of $12,500

A suit was filed in the Circuit court yesterday against three Chicago business men, Charles B. Little, P. M. Starnes, and Louis H. Grimmes, by H. W. Cooper of Moline, in which the defendants are charged with fraudulently promoting the Empire Security company and later under false pretenses inducing the plaintiff to buy 200 shares of stock. The defendants as named in the bill are the Empire Security company, a South Dakota corporation; Charles B. Little, P. M. Starnes, Louis H. Grimmes, and the Vincent Trust company of Massachusetts. The plaintiff asks the courts to order the defendants to refund the $12,500 he paid for the stock.

GETS $72,000,000 BOAT ORDER.

The Submarine Boat corporation has received an order for one hundred additional standardized steel ships valued at $72,000,-000.

NEW YORK STOCK TRANSACTIONS

Bid.	Asked.	Description.	Sales.	High.	Low.	Close.	Net chge.
[illegible]	[illegible]	[illegible]	[illegible]	[illegible]	[illegible]	[illegible]	[illegible]

*Ex dividend.

GOVERNMENT BONDS.

	Bid.	Asked.
United States 2s, registered	96½	97½
United States 2s, coupon	96½	97½
United States 3s, registered	99	100
United States 3s, coupon	99	100
United States 4s, registered	104	105
United States 4s, coupon	104	105
United States Panama 2s, 1936	96	98

NEW YORK BOND TRANSACTIONS

No. thous.		High.	Low.	Close.
[illegible]	[illegible]	[illegible]	[illegible]	[illegible]

CLOSING NEW YORK BID AND ASKED

Stocks Not Traded in Yesterday.

	Bid.	Asked.		Bid.	Asked.
[illegible]	[illegible]	[illegible]	[illegible]	[illegible]	[illegible]
Do pfd.	97	100	Va Chem pfd.	98¼	102
In Pap pfd	75	95	Wells-Far.	75	78
Int Nickel pfd	90	99	West Md.	13½	14
Iowa Cent	2	4	Do pfd.	25	26
Jewel Tea	32	35	Westinghouse El 1st pf	57	63
Do pfd.	90	95	W & L E.	9⅝	10
J Kayser pfd	108	110	Do pfd.	20	21
KCFtS&M pfd	....	68	Willys-Over pfd.	71	73
KellyS pfd	75	85	Wis Cent.	35½	37
Keokuk & Des M.	2⅝	7	Woolworth pfd.	116	117½
Kings Co Electric.	95	102	Worth Pmp pfd A.	85	93
Lac Gas.	80	85			

In Foreign Stock Markets

LONDON, Nov. 28.—The stock market was generally firm today, with the chief features the strength and activity in shipping shares and the Marconi group, especially American Marconi. Investment stocks received good attention and the foreign bond section was firm with the exception of Russian and Spanish issues, which were weak. Armament shares were in demand and rubbers improved. Money was in better supply and discount rates were quiet. Italian exchange was better. Bar silver, 42¾d per ounce; money, 4 per cent; discount rates, short bills, 4⅝ per cent; three month bills, 4¾ per cent.

PARIS, Nov. 28.—Trading was quiet on the bourse today. Three per cent rentes, 59 francs, 75 centimes. Exchange on London, 27 francs, 28½ centimes. Five per cent loan, 87 francs, 85 centimes.

BOSTON STOCK TRANSACTIONS

BOSTON, Mass., Nov. 28.—There were few changes of importance and trading was at a low ebb today on the local market. Call money ruled at 4½@5 per cent; time loans, short dates, 5¾@6 per cent; time loans, six months, 5¾@6 per cent; time loans, one year, 5¾@6 per cent.

MINING.

	Sales.	High.	Low.	Close.
Anaconda	100	58⅛	57¾	57¾
Ariz Coml	340	11⅛	10⅞	11
Cal & Ariz.	360	66½	65½	65¾
Copper Range	445	45½	44¾	44⅞
East Butte	310	10⅝	10½	10⅝
Indiana	100	1½	1½	1½
Mayflr-Old-Col	50	1¼	1¼	1¼
Mohawk	187	61	59⅞	59⅞
Nipissing	300	8½	8	8½
North Butte	250	14	14	14
Pond Creek	840	18	17¾	17¾
Quincy	30	67½	67	67
Shannon	200	6	6	6
Sup & Boston	125	3½	3⅜	3½
Utah Con	105	12½	12½	12½
Utah Metal	215	3⅛	3⅛	3⅛

RAILS.

	Sales.	High.	Low.	Close.
Boston Elev	90	34	33⅞	34
Mass Elec	115	2½	2½	2½

MISCELLANEOUS.

	Sales.	High.	Low.	Close.
Amn Sugar pfd.	20	110	109¼	110
Am Wool pfd.	20	90	89	90
A G & W I.	35	98½	98½	98½
Art Metal	385	10½	9⅛	10⅛
East Boston Land	200	5	5	5
Mergenthaler	20	138	137½	137½
N E Tel	21	101½	101	101
United Fruit	160	118½	118	118½
United Shoe	200	43	43	43

BONDS.

		High.	Low.	Close.
$ 2,000	A G & W I 5s.	77	77	77
1,000	CB&Q 4s	83¼	83¼	83¼
4,000	N E Tel 5s.	90	90	90
52,000	US Lib 3½s.	99.02	98.80	99.00
26,000	do 4s	98.00	97.80	97.80

Monday Not Legal Holiday Governor Checks Report

Springfield, Ill., Nov. 28.—[Special.]—In an effort to induce coal miners of the state to remain at work Monday, Gov. Lowden issued a statement tonight declaring that Monday, Dec. 3, is not a legal holiday. The impression gained circulation following a proclamation by the governor that next Monday marks the beginning of the one hundredth year of Illinois statehood.

DIVIDENDS DECLARED

Stock, rate, etc.	Payable	Of record.
Gen. Ry. Signal Co., 1½ q., 1½ ex. com.	Jan. 1	....
Do 1½ q. pfd.	Jan. 1	....
La Belle Iron Works, 1 q., 2 ex. com., 2 q. pfd.	Dec. 22	Dec. 8
Mackay Companies, 1½ q. com., 1 q. pfd.	Jan. 2	Dec. 8
N. Y. Transit Co., $4 q., $2 ex.	Jan. 1	Dec. 22
Niagara Falls P. Co., $2 q.	Jan. 15	Dec. 31
Scott Paper Co., 1 q. com.	Dec. 1	....
U. U. S. S. Co., 1 bi-mo., 1 ex.	Jan. 2	Dec. 17
Worthington Pump, 1¾ q. pfd A, 1½ q. pfd B.	Jan. 2	Dec. 20
American Chicle, 1½ q. pfd.	Jan. 2	Dec. 20
Subway Realty Co., 1¼ q.	Jan. 2	Dec. 20
Inter. Rapid Transit, 5 q.	Jan. 2	Dec. 20
Am Graphophone, 1¾ q. com.	Dec. 31	Dec. 15
Chicago Telephone Co., $2 q.	Dec. 31	Dec. 29
Int. Con. Corp., 1½ q. pfd.	Jan. 2	Dec. 10
Buf. & Sus. R. R., 1¼ q., 2 ex. com.	Dec. 29	Dec. 15
Do 2 s. a. pfd.	Dec. 29	Dec. 15
Kerr Lake Mining Co., 5 q.	Dec. 15	Nov. 26
Pierce-Arrow M. C. Co., 2 q. pfd	Jan. 1	Dec. 14
E. I. Du Pont De Nemours & Co., 4½ q. com.	Dec. 15	Nov. 30
Do 1½ q. deb. stk.	Jan. 25	Jan. 10
Do 1½ com, 1¼ pfd.	Feb. 1	Jan. 21
Do 32 spl. in Liberty 4s at par	Dec. 22	Nov. 30
Childs Co., 1½ q. com, 1½ q. pfd.	Dec. 10	Nov. 30
Sears-Roebuck & Co., $1.75 q. pfd.	Jan. 1	Dec. 15
Hotel Sherman Co., 1¾ q. pfd	Dec. 20	Dec. 15
Del., Lack. & West. R. R. 10 ex.	Dec. 22	Dec. 4
Am. Sewer Pipe Co., 50c q.	Dec. 20	Dec. 10
Chi. Mill. & L., 1¾ pfd.	Jan. 2	Dec. 26
Yale & Towne Mfg. Co., 5 ex.	Dec. 24	Dec. 17
Caledonia M. Co., 3c mo.	Dec. 5	Nov. 24
N. Y. Edison Co., $1.75 q.	Dec. 14	....
Hey Bros. & W., 4 s. a.	Dec. 1	Nov. 27
Cons. Roy Oil, 2 init.	....	Jan. 1
R. S. G. & E., 1½ q. pfd.	Dec. 3	Nov. 26
Equit. G. Lt., 3 q. pfd.	Dec. 15	Dec. 8
Mon. Loan & M., 2½ q.	Dec. 15	Nov. 30

U. S. TREASURY STATEMENT.

Washington, D. C., Nov. 28.—The following is a statement of the condition of the United States treasury on Nov. 27:

Income to date this year	$6,393,996,889
Income to date last year	311,671,191
Increase	6,082,325,698
Income over outgo this year	732,839,234
Outgo over income last year	108,658,620
Balance general fund	1,870,358,912
Balance previous day	1,861,151,474
Increase	9,207,438

CASH BUYING FAILS TO ROUT MARKET GLOOM

Wall Street Prices Sag as Traders Await Session of Congress.

BAROMETER OF THE MARKET

Average of Closing Prices of Twenty Leading New York Stocks

Wednesday, Nov. 28	67.64
Tuesday, Nov. 27	68.37
Net loss for the day	*.73
Year ago, day of week	95.54
Two years ago	91.70

*American Smelting ex div. 1½ per cent equivalent to a loss of 7½ cents in the average of the twenty stocks.

The twenty stocks are Anaconda Copper, American Car and Foundry, American Smelting, American Telephone, Atchison, Baltimore and Ohio, Brooklyn Rapid Transit, Chesapeake and Ohio, Erie, Great Northern preferred, New York Central, Northern Pacific, Pennsylvania, Reading, Southern Pacific, Southern Railway, St. Paul, American Sugar, Union Pacific, and United States Steel.

Total sales of stocks, 415,000 shares.

Total sales of bonds [par value], $3,325,000.

MARKET IN DUMPS.

New York, Nov. 28.—[Special.]—Notwithstanding that commission houses received many buying orders for cash, both in the railroad and industrial list, one moderate sized firm alone executing orders totaling $15,000, mostly in odd lots, the stock market drifted downward today, and pessimism prevailed in the financial district.

Here and there was liquidation of the hysterical sort which caused so much alarm a fortnight ago. The approach of a session of congress is always a bugbear to the average Wall street speculator. He is always apprehensive that he will be legislated out of business.

It has been reported in Wall street that four bills are to be introduced next session which have in view the curtailment of speculation in Wall street, and particularly operations on the short side of the market.

Shorts Held in Check.

There appears to be little need of such legislation nowadays, as the strict regulations recently adopted by the exchange itself have practically eliminated stock market raiding.

The big operators who were formerly accustomed to trade in from 25,000 to 50,000 shares of stock a day, and who were largely responsible for the sensational declines in the early part of November, are no longer aggressive on either side of the market. They seem to be unwilling to incur the displeasure of the governing officers of the exchange.

Under the new system it is possible to trace each transaction on the exchange, and the mystery which used to shroud big speculative operations is no longer possible. As a result daily operations on the exchange have fallen off about one-third, and there is now a greater percentage of bona fide sales and purchases in the total transactions of the day.

Absence of Buying Power.

The short interest has been so small that it affords little support to the market in periods of extreme weakness. This absence of potential buying power is shown in the wide divergence in bid and asked prices in many of the active shares.

Some of the selling today was due to the unwillingness of speculators to carry stocks over the holiday in view of the chaotic political conditions in Russia and their bearing upon the prosecution of the war.

Mercantile paper, 5½@5¾. Sterling, 60 day bills, 471½; commercial 60 day bills on banks, 471; commercial 60 days bills, 470⅞; demand, 475¼; cables, 476 7-16. Francs, demand, 574½; cables, 572½. Guilders, demand, 44Y; cables, 45. Lires, demand, 825; cables, 822. Rubles, demand, 13; cables, 13½. Bar silver, 84¼. Mexican dollars, 64½. Government bonds steady. Railroad bonds irregular. Time loans firm; 60 days and 90 days, 5¼; six months, 5¼@5½. Call money firmer; high, 4; low, 3; ruling rate, 3; closing bid, 3½; offered at 3¾; last loan, 3¾.

MARKET COMMENT

AN OWNER of a large block of International Mercantile Marine preferred says the latest developments point to a formal announcement on the back dividend question early next week. He says the distribution ordered at this time will be somewhat smaller than at first anticipated. A cash dividend of $10 a share is expected, he said.

While the market opened lower and continued to sell off, it readily rallied on announcement that Italian troops had assumed an offensive movement.

One market observer said there was good selling in U. S. Steel. He thought most of the shorts had covered and that the stock is therefore in a less favorable technical position.

There is said to be a professional clique in the market working on the short interest in the copper group. Meanwhile it is thought the coppers have not as yet had the degree of recovery warranted by changed conditions.

Northern Trust Company Elects New Officers

At a meeting of directors of the Northern Trust company, held yesterday, the following additions were made to the official staff of that company:

Harry E. Shipley, assistant cashier.

William H. Mooney, assistant cashier.

Andrew B. Caswell, assistant secretary.

Willard C. Kitchel, assistant secretary.

GOLD SHIPMENTS.

During the first nine months of 1917 $155,467,720 in gold was shipped to Japan from the United States and $9,835,400 to Spain.

FINANCIAL NOTES

FOR THE twelve months ended Oct. 31 the United Gas and Electric corporation received as its proportion of surplus earnings of subsidiary companies $1,162,498. Total income amounted to $1,428,00.

At the meeting of the governing committee of the New York stock exchange further restrictions were placed on speculative activities outside of the line of regular trading. The governing committee ruled:

"That the transaction of any speculative business either by his employer or by any member of the exchange or firm represented thereon, directly or indirectly, with or for the account of any telephone clerk employed within the exchange building shall be deemed an act detrimental to the interest and welfare of the exchange."

The Consolidated Gas company of New York have reached an agreement with the government to manufacture toluyl to help meet the shortage in that article. The government is to pay for the erecting of stills at the company's plants and consolidated company is to furnish the labor for the actual manufacture of the toluyl from its gas to be furnished at actual cost.

It is announced that the plants of the Aetna Explosives company are operating at a high rate and November returns will be probably as good as October, which were $682,000 net. There has been an increase in production by commercial powder plants at better prices.

Gaston, Williams & Wigmore report for the sixth month ended Oct. 31, total net income of $2,710,792, being equal to $9.03 a share.

May Pay Excess Profits Tax in Quarterly Periods

Washington, D. C., Nov. 28.—In response to appeals made by business interests of the country, an order will be issued within the next few days by Secretary McAdoo authorizing the payment of war and excess profits taxes in quarterly periods.

This action, it was learned tonight, is to be taken without delay so that corporations and other business concerns whose fiscal year ends on Dec. 31 can arrange for making their reports to the treasury department and paying their taxes at regular intervals during the coming year.

Under the provisions of the bill, payments must be made not later than June 1, although payment in advance is authorized. Many business men protested against the collection of the taxes at one time, claiming it would drain certain districts of surplus money and work hardships.

TERMS OF SUBSCRIPTION OF THE TRIBUNE

Orders for mail subscriptions must be accompanied by remittance to cover.

Postage paid in the United States (outside of Chicago and suburbs), Canada, and Mexico.

Daily, without Sunday, one year, $4.00; six months, $2.00; three months, $1.25; two months, $1.00; one month, 50 cents.

Daily, with Sunday, one year, $8.00; six months, $4.00; three months, $2.50; one month, $1.00.

Sunday only, one year, $4.00; one month, 50 cents.

Until further notice the above prices will also be accepted for mail subscriptions addressed in care of the American expeditionary force.

Canadian subscribers ordering the Sunday edition without daily are charged 20 cents a month extra for postage. Give postoffice address in full, including county and state. Remit by express money order, draft, or in registered letter, at our risk, to The Tribune company, publisher.

CITY RATES.

Daily only, one month .... $ .55
Daily and Sunday, per month .... .80
Sunday only, per month .... .25

NEW YORK—251 FIFTH AVENUE.
WASHINGTON—40 WYATT BUILDING.
SAN FRANCISCO—742 MARKET STREET.
LONDON—3 REGENT STREET, S. W.
PARIS—12 BOULEVARD DESCAPUCINES.
BUENOS AIRES—LAVALLE 341.

MEMBER OF THE ASSOCIATED PRESS.

The Associated Press is exclusively entitled to the use for republication of all news dispatches credited to it or not otherwise credited in this paper and also the local news published herein.

All rights of republication of special dispatches herein are also reserved.

TEN PAYMENT PLAN — To Increase Your Income

Intrinsic values are not reflected in existing prices, which, in our opinion, may not be witnessed again for a long time, if ever.

This fact is recognized by the cautious and thrifty hunter of market bargains who, through the easy terms of **The Ten Payment Plan** can buy a year's supply of stocks now, getting anywhere from 8% to 15% on the investment.

Orders for any active security accepted upon an initial deposit of 20%, the balance to be paid in nine equal monthly payments.

Write for booklet describing the advantages of the plan which will be sent on request together with copy of our weekly market analysis.

E. M. FULLER & CO.
Investment Securities
50 BROAD ST. NEW YORK

MAXIMUM PROFIT MINIMUM RISK
require diversified investing

Our library on diversified investments is universally recognized by successful investors of prominence. Catalogue of free books comprising the Slattery Library, and

The Twenty Payment Plan booklet mailed on request for 55-TB.

Service continued gratis fortnightly by mailing our publication

"Investment Opportunities"
also by replies to all inquiries.

SLATTERY & Co.
(Inc.)
Investment Securities
(Established 1908)
40 Exchange Place New York

INDEX TO CLASSIFIED ADVERTISEMENTS.

	Page.	Col.
AUCTION SALES	[illegible]	[illegible]
AUTO STORAGE	[illegible]	[illegible]
[illegible]	[illegible]	[illegible]

Aetna Explosives Company, Inc.

[illegible]

Oklahoma Prod. & Ref. Nipissing
Curtiss Aeroplane Kerr Lake
Cosden & Co.

Harvey A. Willis & Co.
(Established 1901)
32 Broadway New York

Success of Systematic Saving Explained

Group Investments in
Kelly-Springfield Tire
Republic Iron & Steel
St. Louis & San Francisco R. R.
on easy payments that result in outright ownership.
"INVESTMENT"
for November makes it clear.
Send for Free Copy.
KRIEBEL & CO., INVESTMENT BANKERS
137 So. La Salle St., Chicago, Ill.
Phone Majestic 7710.

SIMONS, DAY & Co.
GRAIN, PROVISIONS, STOCKS, BONDS, COTTON
Suite 322-330
Postal Telegraph Bldg., Chicago
PRIVATE WIRES
Phone: Harrison 344

Real Estate 1st Mtg. 6% Bonds
Secured by New Well Rented Chicago Apartment Buildings
Denominations of $1,000, $500 and $100
Write for Folder No. T-126
H. G. HOWARD & Co.
MORTGAGE and BOND BANKERS
Established 24 Years
82 W. Washington St., Chicago.

$300,000
The East Side Levee and Sanitary District 5% Sanitary Bonds

Amounts	Maturities
$200,000	Sept. 1, 1921
100,000	Sept. 1, 1922

Said District will receive bids for the above issue (Dated September 1, 1917) until 12 o'clock noon,

DECEMBER 8TH, 1917,

at which time bids will be publicly opened. Bids must be accompanied by certified check for 2% of amount of bid. Bonds must be paid for within ten days from award, or check forfeited.

The right is reserved to reject any and all bids.

Address bids to
G. L. TARLTON, President,
The East Side Levee and Sanitary District,
225 Collinsville Ave.,
East St. Louis, Illinois.

Pennsylvania-Kentucky Oil and Gasoline Refining Corporation.

Wheeling, W. Va., Nov. 20th, 1917.

At a meeting of the directors of the above named company held November 20th, 1917, the regular quarterly dividend of four per cent was declared to stockholders of record December 15, 1917, payable January 2, 1918.

C. M. WATSON, Treasurer.

OFFICIAL WEATHER REPORT.

SITUATIONS WANTED—MALE.

Bookkeepers and Clerks.

WHO WILL HELP ME FIND MY PROPER LEVEL?

Present position held for 16 years, bookkeeper, cashier, and confidential clerk, has no further financial advances, which for the needs of myself and family is necessary. Have mechanical knowledge, which could be put to good use, having served machinist apprenticeship and worked as journeyman machinist. Address G G 369, Tribune.

SITUATION WTD—CAN YOU USE A FIRST class bookkeeper and office man, 35 years old, of wide experience, capable of taking full charge of books and finances, who can handle credits and collections, who knows office routine and modern methods, who has good personality and can furnish first class references and bond? If so, address G 376, Tribune.

DEPT. STORE 'AD' WRITER AND WINDOW TRIMMER,

capable of trimming display window and writing advertising for high class or popular price store; only Chicago position with contract paying not less than $50 weekly considered. Address H 558, Tribune.

SITUATION WTD—OFFICE MAN, COLLECTION dept. manager, and general correspondent; ten years with present company, also acting as confidential service man; my diversified knowledge is an asset to some desirable organization; war conditions compel a change. Address J 447, Tribune.

SITUATION WTD—OFFICE MAN WITH thorough all around experience in bookkeeping, credits, collections; competent taking charge; tactful, dependable for results, in position of trust; correct habits; best refs. Address H 566, Tribune.

SITUATION WTD—ACTIVE, RELIABLE man of 47; good at figures; write a plain hand; speak modern languages; have splendid reputation for honesty and integrity; want light inside work. Address H 483, Tribune.

OFFICE MANAGER.

Head bookkeeper, cashier, credit man, thoroughly experienced, energetic, dependable; employed at present. Address H 251, Tribune.

SITUATION WTD—FIRST CLASS BOOKKEEPER, auditor; clean record; good character; competent take full charge; seeks permanent position with good future; bond; A1 references. Address H 412, Tribune.

SITUATION WTD—PURCHASING AGENT, 28, now employed by large midwest line manufacturing concern, desires change; can give best of references. Address C X 28, Tribune.

SITUATION WTD—FIRST CLASS BOOKKEEPER; expert trial balance, thoroughly experienced take charge. Address G 369, Tribune.

SITUATIONS WANTED—MALE.

Executives and Managers.

TRAFFIC MANAGER

Desires to Make Change.

Now occupying an important position with one of the leading railroad systems of the country; twenty-two years' experience in transportation and traffic work. If you want to increase the efficiency of your traffic department and are willing to pay a salary commensurate with the value of the service rendered address C S 30, Tribune.

"SOLDIERING."

This job seeker knows the fundamental principles of business. Any executive can decide for himself whether I am "soldiering" about this knowledge and experience. How? By granting an interview. Address G J 415, Tribune.

PRODUCTION MANAGER.

10 years' all around business experience; mechanical engineering training; Yale graduate; age 32; can handle men; good systematizer and accountant. Address G 132, Tribune.

Boys.

SITUATION WTD—SCHOOLBOY, PLEASANT young Japanese student of Univ. of Chicago. A. Abe. Ph. Douglas 5820.

Salesmen, Solicitors, Etc.

SITUATION WTD—AGE 32, SINGLE, WITH plenty of "pep" and enthusiasm; past 5 yrs. mgr. of retail shoe store; 5 yrs.' previous road exp.; seeks position with established firm as salesman, city or road; compensation no object until ability is proven; can qualify for any line. Address E 255, Tribune.

SITUATIONS WANTED—MALE.

Coachmen, Teamsters, Chauffeurs.

SITUATION WANTED.

Chauffeur, married, good habits, neat, honest, and competent, with private family; nine years in present position; have to change on account present employer leaving city. Phone Div. 3804.

SITUATION WTD—YOUNG MAN, AS chauffeur; have had 5 years' experience on all makes of high class cars; can do all repairs; have best of references; strictly sober; city or suburb. ELMER PREISS, 301 Marengo-av.

SITUATION WTD—CHAUFFEUR; 7 YEARS' exp. in high grade gas and electric cars; exc. ref.; careful, strictly sober; exc. habits; own repairs; 4 years one place. Phone Diversey 8902. ROS. ERSKINE.

SITUATION WTD—CHAUF., 6 YRS.' EXP. on high grade cars, such as Loco., Packard, Marmon, etc.; do own repairs; 2 yrs. last place; single, age 23; A1 ref.; exempt. Phone Prospect 2688.

SITUATION WTD—CHAUF., YOUNG, AMbitious man; clean cut; priv. or truck; own repairs; sober, steady, reli.; 9 yrs.' exp. high class cars; A1 refs. Phone Eng. 6438. Will travel.

SITUATION WTD—CHAUFFEUR, CITY OR subs.; sober, reliable; A1 refs.; do other work. G. Miller, 865 Oakwood-blvd. Oakland 6236.

SITUATION WTD—CHAUFFEUR; MARRIED; competent; dependable; 7 years' experience; 4 years last position; age 41. Address J 80, Tribune.

SITUATION WTD—RELIABLE CHAUF. AND mech., with 6 yrs.' exp. on high grade car; white; Am.; ref. Call C. K. MOODY, Calumet 3474.

SITUATION WTD—COLORED, 10 YEARS' exp., exempted, age 27, A1 mechanic, with A1 reference. Phone Wentworth 7879. 5626 Lafayette.

SITUATION WTD—CHAUFFEUR; YOUNG college man; drive for doctor or private; consider other work. Address E 211, Tribune.

SITUATION WTD — CHAUFFEUR, MARried, exp. driver and mech.; wife excellent cook and will take position if desired; city or sub. Address 544 Belden-av.

SITUATION WTD—CHAUFFEUR, 8 YEARS' exp., private family, married, aged 32, steady, sober, strictly honest and competent; excellent references. Ph. Drexel 2873.

SITUATION WTD—GREEK CHAUFFEUR, age 27, in priv. fam.; can furnish A1 city refs., $25 per week. Address J 235. Tribune.

SITUATION WTD—CHAUFF.; 5 YRS. EXP. on high grade cars; do own repair; 2 yrs. previous place; [illegible]

SITUATIONS WANTED—FEMALE.

Miscellaneous.

SITUATION WTD—EXPERIENCED HOTEL woman; capable of taking full charge or housekeeper; city or out of town; best refs. Address E 460, Tribune.

SITUATION WTD—RECEPTION, CLOAK rm. maid; colored; neat, refined. Address H 323, Tribune.

SITUATION WTD — COMPANION, WOULD travel, or dr.'s reception rm. Grace. 5366.

HOME WORKERS' SERVICES.

ORDERS TAKEN FOR SOCKS AND OTHER knitted garments. Wellington 7484. Mrs. A. R. Block.

YOUR FURS REMODELED AND RELINED. Also dressmaking. The Jayne Shop, 6306 Rhodes-av. Ph. Wentworth 235.

UPHOLSTERING, HAIR MATTRESS MADE over, $2. Klein, 4145 Wilcox. Garfield 8308.

WANTED—MALE HELP.

Stores and Offices.

ACCOUNTANTS—2, SENIOR; ONLY THOSE with public accounting experience need apply. Address G L 71, Tribune.

ASSISTANT BOOKKEEPER—EXPERIENCed ledgerman. Address H 373, Tribune.

BILL CLERK — EXPERIENCED, LONG hand, by wholesale jewelery house; state age, salary and reference. Address G K 212, Tribune.

BOOKKEEPER—FIRST CLASS GENERAL bookkeeper, to take charge of office of small mfg. concern. Must be good systematizer. Good chance for advancement. State age, experience, and salary expected. Address G K 412, Tribune.

BOOKKEEPER—HIGH CLASS IN BOND DEpartment large Chicago bank; banking experience not necessary; state age, references, past experience and salary desired. Address G J 411, Tribune.

BOOKKEEPER, ASSISTANT—AN EXPERIenced office man; one who can operate Underwood machine preferred. Address in own handwriting, stating age, references, and salary, E. T. M., 930 N. Halsted-st.

BOOKKEEPER — GOOD CORRESPONDENT who can take dictation and typewrite; state experience. Address G K 547, Tribune.

CASHIER—EXPERIENCED IN WHOLESALE house; young man, with references. Address H 372, Tribune.

CASHIER—WHOLESALE HOUSE; CLEAN cut man; must be well experienced; $18 per week. Address G L 400, Tribune.

CIPHER OPERATOR—GOOD; [illegible]

[illegible]

MAN — YOUNG, FOR ELLIOTT-FISHER billing machine and stock records; neat, accurate, and progressive; drawing material experience preferred. Address G L 65, Tribune.

MAN — YOUNG, 17-18, WHO CAN OPERate typewriter, large South Side manufacturing concern; good chance for advancement; state age, experience, and salary. Address G E 480, Tribune.

MAN—YOUNG, EXPERIENCED SWITCHboard operator and bill clerk; 18 years old; must have good education and furnish references. Address G L 72, Tribune.

MAN—FOR SERVICE DESK; CAPABLE OF handling a volume of business and delivery boys; must know buildings and streets in loop. Address G E 247, Tribune.

MAN—YOUNG, WITH BILLING EXPERIence, not afraid of work; state age and salary. Address G L 61, Tribune.

MEN,

18-45 YEARS OF AGE.

FOR OUR INSPECTING DIVISION. APPLY SUPERINTENDENTS' OFFICE. 9TH FLOOR.

MARSHALL FIELD & CO., RETAIL.

MEN—FIVE YOUNG MEN OF NEAT APpearance capable of making appointments for sales manager, calling upon selected clients for well established concern. Position permanent and offers splendid opportunity for advancement and training. We pay your expenses and assure you of an immediate substantial income. Selling ability desirable but unnecessary. 960 Continental-Commercial Bank Building. Phone Wabash 5476 for appointment.

MEN—YOUNG, EXPERIENCED, TO OPERate Burroughs adding machine in bank on South Side; salary $65 per month; good position for right party. Address G L 81, Tribune.

MEN—2 LIVE, EXPERIENCED, YOUNG; TO take charge of fire insurance filing department; will be given every opportunity for advancement. Address G M 322, Tribune.

MIDDLE AGED MAN—FOR permanent position in collection dept. Prefer mail order experience, although not absolutely necessary. Good starting salary, with opportunity for promotion. Address G K 236, Tribune.

RECEIVING CLERK—MUST HAVE WHOLEsale grocery experience and good reference; state experience in full, age, and salary wanted. Address G L 556, Tribune.

SALESMEN—FOR PHONOGRAPH STORE, North Side; salary and commission; must understand business; must furnish bond. Call Friday a. m. World Phonograph Co., 736 Tilden-st.

SALESMAN—SHOE; BROAD EXPERIENCE; permanent; splendid opportunity; also man for Saturdays only. Address G M 251, Tribune.

STENOGRAPHER—SECRETARY TO CHAIRman railroad association; must be rapid, accurate, and able to handle verbatim reports meetings; also exempt from draft; opportunity to travel. Salary $100 per month. In replying state experience. Address G L 56, Tribune.

STENOGRAPHER — YOUNG MAN, BY wholesale coal company; must be A1 with good knowledge of accounting; state exp. and salary expected. Address G K 528, Tribune.

STENOGRAPHER—MALE; STATE EXPERIence and salary expected. Address G L 559, Tribune.

STENOGRAPHER—FIRST CLASS, RAPID, and accurate, for general contractor. Steady position. Address J 234, Tribune.

STENOGRAPHER—GOOD PENMAN, WILLing to assist general office work. Address G L 274, Tribune.

WANTED—MALE HELP.

Stores and Offices.

TYPIST.

YOUNG MAN AS BILL CLERK, NIGHT OFFICE FORCE OF WHOLESALE GROCERY HOUSE. PERMANENT POSITION WITH ADVANCEMENT. GIVE AGE, EXPERIENCE, SALARY EXPECTED, AND PHONE NUMBER, IF ANY. ADDRESS G K 411, TRIBUNE.

TYPIST.

YOUNG MAN, EXPERIENCED ONLY; one who can operate dictaphone preferred; must be NEAT and ACCURATE. Salary commensurate with ability. Apply at Morkrum Company, 24 W. Austin-av.

WANTED — YOUNG MAN, over 16 years, for copying machine; hours 8 to 5:30. Friday morning, SPRAGUE, WARNER & CO., 600 W. ERIE-ST.

WANTED — EXPERIENCED cost man to take charge of cost department out of town; large concern, mfg. machinery. Address G K 391, Tribune.

WINDOW TRIMMER — HIGH CLASS MAN for large department store; state experience and salary expected in first letter; mail photographs. Address Superintendent, WM. H. BLOCK CO., Indianapolis, Ind.

YOUNG MEN TO LEARN STEEL BUSINESS.

A large concern dealing in heavy iron and steel products has openings in its offices for young men with high school or equivalent education; positions offer early advancement with good future to those who qualify, advancement being based on merit alone; firm is an old established, growing concern, and offers excellent commercial training in the steel line. Tell us briefly about yourself [illegible]

[illegible]

VANCOUVER CANDY FACTORY DESIRES foreman or superintendent Jan. 1; an organizer, able take entire charge mfg. end; about 50 employed; splendid opportunity for energetic man; state ref., exp., age, and salary expected. NELSON & SHAKESPEARE, VANCOUVER, Canada.

OFFICE MANAGER—THOROUGHLY EXPErienced in all branches of office detail. Must not be over 35 years old, and willing to leave town. Address own hand writing, giving references, salary expected, and past experience. Address G K 230, Tribune.

MAN—ACCUSTOMED TO HANDLING HELP foreman in paper stock factory; must be willing to work; good salary to right man; experienced man preferred. Address G K 56, Tribune.

Boys—Office and Factory.

BOYS.

FOR OFFICE WORK.

AGES 16 TO 18 YEARS.

MUST BE AT LEAST GRAMMAR SCHOOL GRADUATES.

APPLY IN PERSON. BRING SCHOOL CERTIFICATES.

Western Electric Co., Inc., 48TH-AV. AND 24TH-ST.

BOYS

Bright, intelligent boys who are willing to work for certain advancement; excellent working conditions, with opportunity to attend school during business hours.

SWIFT & CO., General Office, Union Stock Yards.

BOY WANTED—SMALL, 14 years of age; bring school certificate. Apply Mr. Diederich, THE TOBEY FURNITURE CO., 33 N. Wabash-av.

BOYS—100, AFTER SCHOOL every Thursday and Friday for two hours' work. Apply to CHARLES LEVY, 27 No. Fifth-av.

BOY—CLEAN, BRIGHT, FOR general office work. Apply ARMOUR'S, 31st-place and Benson-st.

BOY—TO WORK IN PHOTO room; 16 years old; $8 to start. Apply 335 Plymouth-court.

[illegible]

CARSON PIRIE SCOTT & CO. Require the services of boys 16 years old as INSPECTORS. Advancement assured those who are capable. Apply 9th Floor, Retail.

ERRAND AND STOCK BOYS. APPLY 14TH FLOOR. MANDEL BROTHERS.

WANTED—MALE HELP.

DRAFTSMEN

FOR TELEPHONE WORK.

We can use men who [illegible] chanical or electrical [illegible] lines.

Western Electric Co., Inc., 48TH-AV. AND 24TH-ST.

[illegible]

WANTED—MALE HELP.

Professions and Trades.

MAN—WITH EXPERIENCE IN WIRING, testing and setting small motors; familiar with 1, 2 and 3 phase wiring. Call 215 W. Superior-st.

MILLWRIGHTS.

First class men who thoroughly understand counter shaft and line shaft work and the placing of machinery.

WESTERN ELECTRIC CO., INC.,
48th and 24th-sts.

MILLWRIGHT—IN A FURNITURE FACtory. Address G L 558, Tribune.

MILLWRIGHTS—WITH TOOLS; 3. A. C. & F. CO., 2503 S. Wood-st.

MOLDERS—POLISH, FOR FOUNDRIES OUT of town. Applicants must be able to read and write English. Apply at once to 431 S. Dearborn-st., Rm. 1320.

MOUNTER—FOR RUBBER STAMPS: MUST be experienced. MARTIN & CO., 119 S. Clark-st.

PAPER RULER—PRACTICAL; $8 PER day; open shop. A. J. COX & CO., 521 W. Monroe-st.

PATTERNMAKER—WOOD, GOOD, FOR FURnace and jobbing shop; steady work. Address C X 15, Tribune.

PAPER CUTTER—EXPERIENCED ON stock cutting and catalogue trimming. CURTIS-JOHNSON PRINTING CO., 1640 S. Wabash-av.

PIPE FITTER—FIRST CLASS, ABLE TO DO plumbing work in packing house; state experience fully and salary wanted. Address G K 229, Tribune.

REPAIRMAN—ASSISTANT; SOME EXPERIence clocks, typewriters, or adding machines. Call 8:30 to 10. Cincinnati Time Recorder Co., Transportation Bldg.

REPORTER—EXPERIENCED; WILLING TO work and hustle for news on good live country daily. Also good steady ad and job printer; union. Address C X 27, Tribune.

RIP SAWYERS, SHAPER MEN, AND CABinet Makers—First class. No labor troubles. Lincoln Casket Co., Lincoln, Ill.

SHOE FACTORY WORKERS—SOLE CUTters, sorters and bottom finishers. See Mr. Nance, Saturday p. m., between 3:30 and 5:30, at the Briggs House.

SHOEMAKER — EXPERIENCED; STEADY work; good pay. Apply 206 E. 43d-st.

STATIONARY FIREMAN—LOW PRESSURE boilers for small heating plant. Stromberg Motor Devices Co., 64-68 E. 25th-st.

STEAMFITTER—MASTER, NONUNION, TO take charge of department; maintenance work; one who will take an interest in his work and the company. Steady work. Give experience and refs. in full, also state age, nationality, and wages expected. Address G K 414, Tribune.

TELEPHONE ENGINEERING OPENINGS

We have positions offering excellent opportunities to enter the telephone engineering field. Training in electrical engineering or practical telephone experience is necessary. Salary $21 to $28 per week at the start, with rapid advancement for those who qualify. Call at the Employment Office or write, [illegible]

WESTERN ELECTRIC CO., INC.,
48th-av. and 24th-st.

[illegible]

TOOL DESIGNERS.

[illegible]

Western Electric Co., Inc.,
48th-av. and 24th-st.

[illegible]

WANTED.

LENS GRINDERS AND POLISHERS.

Experts in grinding optics for optical instruments.

Permanent positions at good wages.

Call W. F. ROWLETTE, Sherman House, 9 a. m. to 5 p. m. Saturday, or 10 a. m. to 4 p. m. Sunday.

WHOLESALE TAILORING house, making fine garments, wants fully experienced cutter and O. K. man with full knowledge of correcting measurements; must also possess tailoring knowledge and ability to fit try-on garments; splendid position for the right man; good chance for advancement. Oxford Hand Tailoring Co., 343 W. Adams-st.

[illegible]

YOUNG MEN.

[illegible]

Western Union Bldg.,
111 W. Jackson-blvd.

[illegible]

BOND SALESMAN WANTED.

First class bond salesman, [illegible]

WANTED—MALE HELP.

Salesmen, Solicitors, Etc.

BUSINESS MEN WITH $150 TO $300 WHO are hustlers we will grant exclusive territory rights to the greatest money earning proposition on the market today. G. B. LEVEE, 68 W. Washington-st.

DRUG SALESMAN — CITY, WHO KNOWS the trade, to handle waterproof soldier's kit as side line; commission basis; correspondence confidential. Address J 64, Tribune.

IF YOU ARE A HIGH CLASS MAN LOOKing for a large, clean, fast selling proposition call at 1408 Otis Building.

MAN WITH GOOD SELLING ABILITY,

Energetic, with good personal record, can get permanent position with the livest sales organization in America; opportunity for rapid advancement for men of strict integrity and ability, proven by results; big earnings for willing workers; highest class proposition of exceptional merit. Address G K 423, Tribune.

MAN—A CAPABLE STATE SALES MANAGER having sold cash registers, real estate, insurance, or correspondence courses. Opportunity to make up to $10,000 a year. Address G L 386, Tribune.

MEN AND WOMEN—FOR QUICK SELLING specialty, city and country; big pay. MESSINGER, 1170 Old Colony Bldg.

MENTALITY,

coupled with a strong solar plexus, makes men succeed in our business, which is placing, ON APPROVAL, a proposition that executives and officials find very valuable. $2,600 to $5,000 annually to the right men. Henry H. White, 1124, 202 S. State-st., Chicago.

PRINTING SALESMAN.

An unusually attractive proposition for clean cut, experienced, wide-awake salesman with real sales ability and good record, by plant with large capacity for highest grade work and service; give full particulars. Address G K 211, Tribune.

PROPOSITION EXTRAORDINARY.

This Is Just What We Mean.

Salesmen—Supported by heavy advertising campaign; leads furnished; exceptional staff of officers and directors; going concern; output sold. We will instruct you in our selling methods evenings. Earn while learning. Large returns assured. 724 National Life Bldg.

SALESMEN—
EXPERIENCED IN SPECIALTIES.

High grade office products, advertising or financial experience, accustomed to selling executives.

A straightforward opportunity to earn very liberal compensation with established industrial corporation now doing business in 10 largest cities. Other branches planned; managers to come from successful salesmen.

Call any day, 10 to 11 or 2 to 4, Sunday 3 to 5 p. m., Room 702, at 417 So. Dearborn-st. Phone Harrison 5033.

SALESMEN—OHIO CORPORATION MFG. AN automobile accessory approved by mechanical engineers, adopted by automobile companies in their service stations. An absolute necessity. SAVES 90% MOTOR TROUBLE. PERMANENTLY REMOVES CARBON ACCUMULATION. GIVES MORE POWER, SMOOTHER RUNNING MOTOR, AND SAVES 20% TO 30% IN GAS CONSUMPTION. SOLD ON 40 DAY GUARANTEE. ARCO CO., CALUMET 300.

SALES PROMOTER—A MAN WITH BIG [illegible]

[illegible]

WANTED—MALE HELP.

Salesmen, Solicitors, Etc.

SALESMEN—30 TO 40 YRS. OLD, CAPABLE OF EARNING $3,000 TO $5,000 PER ANNUM; SALARY AND EXPENSES OFFERED by MANUFACTURER OF WARM AIR FURNACES TO THE RIGHT MEN, ACQUAINTED WITH HARDWARE AND IMPLEMENT TRADE IN INDIANA. NO PREVIOUS EXPERIENCE IN FURNACE BUSINESS NECESSARY. ONLY TOPNOTCHERS WHO KNOW HOW TO "LIVE THEIR JOBS" NEED APPLY. MAKE YOUR LETTER SELL YOUR SERVICES. ADDRESS THE MONITOR STOVE & RANGE CO., CINCINNATI, O.

"Established 1819."

SALESMEN—BOTH PART AND FULL time, to secure memberships in a national organization whose success has been the marvel of the business world and now growing by leaps and bounds. If you are now employed you can nevertheless make big money in your spare time evenings, Saturday afternoons, and Sundays. You can qualify for immediate work after inspecting the contents of our six story building. The merit of the entire proposition, coupled with the cooperation we give beginners, brings you quick profits plus the gratitude of those you interest. Early applicants will be allotted choicest districts, also territory in home locality. Call or telephone any day from 10 A. M. to 5 P. M. Ask for MR. NORWOOD.

155 East Superior-st.
Telephone Superior 4961.

SALESMEN—MEN WHO DESIRE TO PUT their spare time to good account. You can earn $25 or more weekly over your present income by earnest effort and fullest co-operation from us. We are putting on the market one of the best subdivision propositions ever offered—one you can heartily recommend to buyers. Fine location, near L Sta., 5c fare, improvements in. Answer giving age, nationality, etc. Address G J 87, Tribune.

SALESMEN, ATTENTION.

I have 14 live subagents, willing workers, heads of large organ.; also 300 customers having $500 to $3,000 to invest. Have sent letters and return cards for appointments.

Best prop. in Chi., as far as location, for $300 and up. Terms, $10 down, bal. to suit. Live salesman should sell lots easily.

Want 2 salesmen to help me take care of subs. and customers. Best comm. in city, providing you are a live wire. Call Franklin 5348, MR. GOLDMAN.

SALESMAN.

Salesman of good address, capable of interviewing an intelligent class of people. [Inquiries and leads furnished.] Must be clean cut, honest, sober, willing to work; will arrange drawing account accordingly, against a large commission. Every possible co-operation given. Free transportation if sent out of city. Rapid advancement and permanent position if you make good. H. S. HARTMAN, 817 MANHATTAN BLDG.

SALESMEN—ITALIAN, GREEK, POLISH, Bohemian. We have an immediate opening on our sales force for several ambitious salesmen. No previous sales experience necessary. Our sales managers assist you and our free course of salesmanship enables you to make $50 or more weekly. This is an unusual opportunity. Call Room 849 First Nat'l Bank Bldg. Open Friday until 8 p. m. Ask for Mr. Swenson.

SALESMEN—WE WANT SALESMEN FOR our Lafayette and South Bend agencies, comprising several counties, to sell Wales Adding Machines; our proposition enables you to earn good income; give you guaranteed territory and necessary assistance to start you right; our machine is well known and needs no missionary work. Room 1428 Otis Bldg.

SALESMEN—I WANT 2 MEN TO WORK with me in Chicago; also men living in Waukegan or Joliet; absolute integrity essential; opportunity for permanent connection where earnings will be $100 to $250 weekly. I prefer men now employed who possess undeveloped selling ability, and we will train you. Call between 10 and 12 a. m. at 1228 First National Bank Bldg.

SALESMAN WANTED.

Our new selling plan is proving a great success for salesmen. Christmas demand is now on. We require high grade men at once. To such we will give a drawing account against commission. Rapid advancement.

BRITANNICA CORPORATION,
431 S. Dearborn-st.

SALESMAN—TRAVELING, FOR LINE OF drawing materials, surveying instruments, etc., with experience preferred, but some knowledge of line mainly essential. State age, schooling, salary expected, experience, etc., fully. Steady position, with advancement proportionate to ability shown. Address G J 584, Tribune.

SALESMAN—I WANT A MAN TO WORK with me in Chicago upon one of the biggest money making opportunities open to a real salesman. If you are the right man and have initiative and will put yourself in my hands I can make you real money. MR. REED, Randolph 5948.

SALESMEN—NEAT APPEARING, TO FOLlow up live leads, by educational institution of national reputation; not a book agent proposition but one that commands immediate interest resulting in sales. Address G E 482, Tribune.

SALESMEN—3, CITY CHICAGO, CENTRAL Iowa, northern Wisconsin, 25 to 35; good education and appearance; must be hustler; high grade references required. Write or call J. F. Cleary, 9 to 10 a. m. or 7 to 8 p. m. 1107 Tacoma Bldg.

SALESMAN—YOUNG MAN WITH TECHNIcal schooling for line of drawing materials, etc.; steady position, with advancement according to ability shown. State qualifications fully. Address G J 492, Tribune.

SALESMEN AT ONCE

Who can successfully fill a position in large corporation. J. J. MACKAY, 343 S. Dearborn-st., Suite 317, Fisher Bldg.

SOLICITOR—TO SELL NEW COMBINATION upright and inverted gas light to users of new heat unit gas; salary and commission. WELSBACH, 633 Washington-blvd.

WANTED.

A young man for sales work, one who is ambitious and willing to work hard, in order to acquire the necessary knowledge, experience, and sales ability which will enable him to earn a good salary in our business.

We want a young fellow who is settled and ready to take business seriously. Money and promotion will come only to such people.

This opening is with a large corporation, where young men predominate and there is a wide opportunity to grow. The work is outside sales, with assistance in preparation and training beforehand.

A salary and commission arrangement is offered which averages $15.00 per week to start, and rapid advancement assured. A good education is necessary as a foundation for success in this work. In answer give full details of schooling and business experience. State age and phone number. Address G K 500, Tribune.

Agents.

AGENTS MAKE BIG PROFITS HANDLING our "Fast Selling Holiday Post Cards," "Novelty Signs," "Holiday Decorations," "Pennants," etc. 5,000 varieties. Catalog free. SULLIVAN CO., 1123 Van Buren-st., Chicago, Ill.

HIGH CLASS MAN TO REPRESENT LARGest Life Ins. Co. in world; contract provides guaranteed income for life. Room 533 Ins. Exchange Building, from 12-2.

AGENTS—XMAS AND NEW YEAR POST cards; exquisite design and color; 300 for $1; by mail, $1.20. MILLS & MILLS, 802 Fisher Bldg., Chicago.

Miscellaneous.

ATTENDANT — MALE, FOR SUBURBAN sanitarium; experience in mental cases. Apply Kenilworth Sanitarium, Kenilworth, Ill.

TUTOR—AMERICAN, HOURS 9-3, TO TAKE charge of and instruct boy 5th grade, age 10; state salary, age, references. Address G E 560, Tribune.

MEN—4, 18-24, HIGH SCHOOL OR COLlege preferred; rapid advancement; $65-$90 to start. MR. SMITH, 9-11 Friday, Rm. 300, 333 So. Dearborn.

WANTED—CAPABLE DANCING MASTER to run a fine dance hall on north side business street; good car accommodations; state experience. Address G G 233, Tribune.

MAN AND WIFE—TO DO CLEANING AND firing large apt. building. Address G L 67, Tribune.

MAN—YOUNG, EXPERIENCED IN RENTing and leasing; good opportunity for future. Address G J 508, Tribune.

LABORERS—45c PER HR. C. & N. W. L. 120th-st. and Torrence, South Chicago.

PACKER—MUST BE STEADY. ACME White Lead and Color Works, 319 W. Ohio.

MAN—TO OPERATE PASSENGER ELEVATor. Apply at Gately's, 6 S. State-st.

ASSISTANT JANITOR—$45 MONTH; COLored. 4341 Greenwood-av., basement.

JANITOR—FOR 16 APTS.; MUST DO REpairs; good salary. Phone today. Ken. 2261.

WANTED—MALE HELP.

Miscellaneous.

MEN.

We will receive applications for our new plant at Clearing, corner 63d-st. and 54th-av., which will be in operation by Jan. 15, 1918. The openings in office and factory positions offer excellent salary and unlimited future to ambitious men between 19 and 40 years of age. Applications will be received at our 22d-st. plant until Jan. 1, 1918, for

RECORD CLERKS,

TIMEKEEPERS (office and factory),

SHIPPING CLERKS,

STENOGRAPHERS,

GENERAL OFFICE CLERKS,

FACTORY CLERKS.

We will receive applications of high grade men other than mentioned for various positions which go to make up a factory organization.

Apply Employment Office
CONTINENTAL CAN CO., Inc.,
2201 S. Halsted-st.

THE CHICAGO BOARD OF TRADE SIGNAL Corps School, Basement Board of Trade, cor. Jackson and La Salle-sts., will teach you all the duties of a soldier, telegraphy, wireless, etc., absolutely free of charge. Fit yourself for a commission in the signal corps branch of the army at our expense, spare time. Open 9 a. m. to 9 p. m. Write for booklet if you cannot call. MR. MORGAN.

WATCHMAN—A SOUTH SIDE CORPORAtion needs another watchman for their office bldg., and will fill this position with a man 35 years of age, whose past record is good; position pays comfortable salary and is permanent; give age, past experience, whether married or single, and salary desired. Address G K 410, Tribune.

POLICE OFFICERS—INTELLIGENT MEN in good physical condition wanted; applicants must be over average height and weight; military training desirable. In replying give age and last 3 places of employment. Address G K 199, Tribune.

MEN—HAVE OPENING FOR FEW CLEAN cut single men, over 21, to travel; permanent position and good opening for right parties; salary and expenses; leave city today. Call Friday, Sales Manager, 509 S. Wabash-av., 4th floor.

NIGHT JANITOR — FOR RETAIL DRY GOODS STORE.
CHAS. A. STEVENS & BROS.,
STATE-ST., NORTH OF MADISON.

MAN—WITH EXPERIENCE IN BOTTLING and packing groceries, sundries, to look after stock of material and the bottling and packing; state experience in full, age, and salary wanted; must be able to give reference. Address G L 555, Tribune.

INVESTIGATOR—EXPERIENCED PERSONal injury, accident; one who has had street accident experience preferred, about 35 years of age; salary depends upon ability; give phone number and references. Address G E 486, Tribune.

MEN—YOUNG, TO LEARN THE STOCK and bond business; must be neat. Call Friday morning 9 o'clock. Room 712, 79 W Monroe-st.

MEN—4, TO COLLECT MONTHLY MAGAzine accounts; experience unnecessary; permanent employment; must furnish bond. 401 Tacoma Bldg.

A FEW YOUNG MEN, 16 TO 20 YEARS, may find employment by calling at Room 25, 1368 Fullerton-av.

Help Wanted with Investment.

SPLENDID OPENING FOR A WIDE awake young man to connect with an established local going Illinois corporation, manufacturing, selling, and distributing a commodity which is an absolute necessity; we want a man whom we can train here in Chicago and who after such preliminary training can go out and successfully develop sales organizations, also establish branch offices in other cities; accepted party must be a man who has saved up at least $500, which he is willing to invest in the company as a guarantee of his sincerity. This will procure an active interest in a profitable business for a man able to assume responsibilities. Address J 140, Tribune.

SALES MANAGER—WHO CAN INVEST NOT less than $5,000, in high class Chicago electrical mfg., going company; good dividend payer; an exceptional opportunity for right man. Address E 359, Tribune.

MGR. — FOR LOCAL BRANCH, ST. LOUIS firm; must be in position to invest $2,500. Ph. Majestic 7439 for appointment.

Employment Agencies.

IF YOU ARE POSITIVE OF YOUR ABILITY, NOTICE.

To be skeptical is human. If, however, you are positive that you can deliver, and surely no one knows your worth like yourself, then why continue letting opportunities pass you by? We will allay any fear in your mind if you will call upon us and let us go over your experience with you. If you will give us a frank statement of what you have done and what you can do we will tell you in so many words whether or not this is the time for you to make a change. Candidly, we believe it is, because on every side of us is that overwhelming demand for ability that can be brought to the front today as never before.

The "I Never Had a Chance" club has gone out of existence. Today it is "Do or Die," and surely you are willing to do your utmost to be successful. That is why we say, "See us. It is our business to help you."

Below we list a few openings. If you do not see amongst them what you want or what you can handle, get in touch with us anyhow. We know where to find it for you.

ACCOUNTING DEPARTMENT: If you are a bookkeeper and are not being properly paid for your services, if you have the ambition to develop into an office manager, auditor, traveling auditor, junior or senior accountant, asst. accountant, comptroller, or credit man, you owe it to yourself—and, if married, to your family—to call upon us for assistance. We can and will help you to a better paying position and better prospects for the future. Our accounting department is at your service from 8 a. m. until 9 p. m. six days a week. 12 Sr. Accts., $1,800-$2,600; 10 Jr. Accts., exp. not required, $1,200-$1,500; 10 Accts. and Auditors, commercial lines, $1,200-$2,400; 8 Cost Accts., mgr. exp., $1,200-$2,600; Comptroller, mfg., eastern city, $7,500-$10,000; 3 Credit Men, city and country, $1,300-$1,800; 4 Trav. Auditors, central states territory, $1,800-$2,600; Metallurgical Bkpr. for Montana, $2,100-$2,400; Office Mgr., agricul. implements, $2,400; D. E. Bkpr., provisions, south, $1,200-$1,500; D. E. Bkpr., city, $1,200-$1,800.

CLERICAL DEPARTMENT: 6 Entry Clks., $14-$15 wk.; Clk. and Corres., $20 wk.; 8 Typists and Clks., $15-$18 wk.; 3 Receiving and Shpg. Clks., $70-$100 mo.; 3 Collectors, $15-$16 wk.; 7 Timekeepers, $18-$20; 5 Stock Clks., $15-$18; 2 longhand Billers, $17-$18; 20 Jr. Bkprs., Cost Clks., and Ledger Men, $15-$20.

STENOGRAPHIC AND CORRESPONDENTS DEPT.: 6 Priv. Secretaries, $1,200-$1,500; 50 Stenos., $12-$27.50 wk.; 6 Sales Corres., $1,200-$1,800; 4 Collection Corres., $1,200-$1,800. We can place any stenographer if he has had any experience at all if he will come in to see us.

SALES DEPARTMENT: Salesman, Hdwe., Jobber's Exp., $1,300; Salesman, Furn. and Interior Decorator, N. Y. exp., $3,000-$5,000; Salesman calling on Gov. cantonments, $1,300-$1,800; 6 Salesmen, Auto, $20-$25; Dwg. Acct. and Comm.; 20 Salesmen, Specialty, $1,500-$1,800, Dwg. Acct. and Comm.; Salesman, Paint, sal. depends; Salesman, Auto, leave city, sal. depends; Salesman, office specialty, Milwaukee, sal. depends; Salesman, drainage and excavating mach., sal. depends; Sales Engr., Electrical, sal. depends; Salesman, Packing House, sal. depends; Salesman, Hdwe., $1,200-$1,500; Salesman, enamel signs, sal. depends; 10 Jr. Salesman, stocks, very good, $15 wk. up.

EXECUTIVE DEPARTMENT: Sales Mgr., Milling Mach. exp., leave city, very fine opening, $3,600 bonus; Ins. Executive, large corporation, $1,500 up; Mdse. Man, sporting goods, $5,200; Head Shpg. Clk., $2,100; Asst. Sales Mgr., $1,500 and Comm.; Gen. Sales Mgr., $2,600 to start; Sales Mgr., St. Louis, $2,400-$3,600; Teacher, Bus. College, $1,200; Reporter, rating agency, $1,300; Asst. Sales Mgr., provisions, south, $2,000; Asst. Sales Mgr., Metal products, leave city, $5,000; Sales Mgr., Excavating Mach., $2,500-$3,000; Sales Mgr., roofing, leave city, sal. depends; Sales Mgr., Auto, leave city, $5,000.

TECHNICAL DEPARTMENT: Operating Steam Engineer, $1,200; Foreman, upholstering, $1,800; Supt. factory, $1,500; Mech. Engr., $1,500; Chemist, $1,200; Mech. Dftsm., $1,800; Production Man, Mfg., sal. depends; 7 Tool Dftsmn., $2,100; Asst. Supt., farming implements, $2,400-$3,000; Foreman, copper plant, $2,700; Auto Works Mgr., $6,000; Fdry. Mgr., $6,500; Implement Mgr., $5,000; Fdry. Production Man, $4,000-$5,000; Chief Maintenance Engr., $10,000-$15,000; Auto Mfg. Engr., $20,000; Factory Mgr., $20,00; Auto Works Mgr., $10,000; Plant Engr., $10,000; 2 Chemists, $1,500-$1,800; Fdry. Supt., $4,000-$5,000; Production Mgr., $5,000; Experimental Man, $2,00-$2,500; Stores keeper, must know mfg. dept., $2,400. These are just a few of the many openings. In addition we want inspectors, electricians, computers, repairmen, machinists, chainmen, steamfitters, chauffeurs, tracers, armature winders, elevator men, crane operators, etc. It costs nothing to talk it over. If you live out of the city write us today.

BUSINESS MEN'S CLEARING HOUSE,
1408 Republic Bldg.,
209 S. State-st.

WANTED—MALE HELP.

Employment Agencies.

HIGH GRADE MEN.

CLOSED THURSDAY [THANKSGIVING DAY]. DON'T FAIL TO SEE US FRIDAY. WE HAVE A LONG LIST OF EXCEPTIONALLY HIGH GRADE POSITIONS OPEN.

Public Accountants, Accountants, Bookkeepers, Ledgermen, Credit Men, Sales Correspondents, General Correspondents, Cost Accountants, Cost Clerks, Private Secretaries, Stenographers, High Grade Office Clerks, Shipping Clerks, Junior Clerks, Boys—in fact, every sort of high grade office position.

Our terms are reasonable. It costs you nothing to talk it over or until placed satisfactorily.

NO REGISTRATION FEE.
GLADER AGENCY,
814 Women's Temple Bldg.,
108 S. La Salle-st. Franklin 1914.

THE ENGINEERING AGENCY, INC.
ESTABLISHED 25 YEARS,
OFFERS POSITIONS IN
ENGINEERING AND DRAFTING in Civil, Mechanical, Chemical, Architectural, Manufacturing, and Structural Lines.

NEW OPENINGS TODAY:

Mfg. Supt., contract shop experience	$3,600
Chief Draftsman, Chicago, mfg. co.	$1,800
Mechanical Engineer, boiler tests and fuel economy	$150
Chief Draftsman, electrical apparatus	$150
Electrical Engineer, laboratory work	$150
Mechanical Engineer, gas engine testing laboratory	Salary good
Locomotive Designer	$140
Young Engineers, tech. H. S. or college training	$65-$100

Many positions previously advertised still open: Supts., $3,000-$6,000; Engineers, Draftsmen. Send in your experience if you are available for a change.

1662 Monadnock Block.

DESIGNERS—2, TYPEWRITERS, $2,200.

Draftsmen—mechanical and structural men wanted at once at all salaries. See us.

Tracers—4 good men, $12-$16.

Superintendents—9 good men.

Purchasing Agents—2, $6,000-$10,000.

Factory Accountant—See representative our office Friday morning. $200 per mo.

Tool Designers—14.

H. H. HARRISON & CO.,
19 S. La Salle-st., Room 807.

JOBS!

JOBS!

JOBS!

Be in the first thing tomorrow morning ready for that dandy, juicy job.

CRAIG AGENCY,
Suite 614 Republic Bldg.,
State and Adams-sts.

FOREMAN [SHEET METAL], $1,500-$1,600 yr.; Supt. [constr.], $1,500-$1,700; Chf. Dftsm. [hvy. machs.], $175-$200; Mech. Dftsm., $130-$140; Dftsm. [mech.] on autos, tractors, $35-$40 wk.; Foremen, Dry Salt and Hog Killing Man, $?; Chf. Engr. [refrg.], $125-$150 mo.; Accts., Bkkprs., and Clks. Efficient Service Co., 53 W. Jackson-st.

GIVE THANKS

that the unusual number of good positions give men greater opportunities. Call Friday at our office and inquire about them.

Central—Y. M. C. A.—Department,
Suite 301, 19 S. La Salle-st.
Open daily; Tues. and Wed. evenings, 5-8.

WE EXTEND TO ALL OUR FRIENDS SINCERE GREETINGS OF THE DAY.
AMERICAN RAILWAY BUREAU
[Chicago's Greatest Employment Bureau],
1131 Lumber Exch. Bldg., 11 S. La Salle-st.
Randolph 1049.

THE SCIENTIFIC VOCATIONAL COUNSELing Bureau was organized to analyze and direct men and women into their proper vocations. Consultation free. Room 564-5, 608 S. Dearborn.

DRAFTSMAN [MECH.], STENO., BKKPR., Typists; gen'l office and Jr. Clks.
COMMERCIAL SERVICE BUREAU,
Room 1116, 108 S. La Salle.

CLOSED ALL DAY TODAY.
SEVERAL GOOD JOBS FRIDAY.
LA SALLE AGENCY, 166 N. LA SALLE-ST.

DO NOT FAIL TO CALL FRIDAY. WE have a number of good offerings listed. Merchants' Cler. Exch., 903, 133 W. Wash.-st.

STOCK BOY, AGE 16, BRIGHT AND neat, $12-$14. KING'S AGENCY, 29 S. La Salle-st.

Free Typewriter Employm't Bureau
STENOGRAPHERS' FREE EMPLOY. AGCY.
WOODSTOCK TYPEWRITER CO.,
23 W. Washington-st. Tel. Central 5563.

TRADE SCHOOLS.

BIG DEMAND FOR TRAINED MEN—Overhauling, repairing, driving, electric starters, etc.; day and evening classes; tuition $25 to $85. Time payments accepted; positions secured for competent graduates. Write or call for free booklet. GREER COLLEGE OF MOTORING, 1515 Wabash-av. Phone Calumet 2657.

MEN TO LEARN BARBER TRADE—DAY or even. Few weeks. Positions waiting. Call or write. MOLER BARBER COLLEGE, 105 S. 5th-av.

SALESMEN—WRITE OR CALL FOR LIST of openings and how to obtain them; city or traveling. Natl. Salesmen's Tr. Assn., Suite 441, Monadnock Block, Chicago.

LEARN ELECTRICITY, DRAFTING, Plumbing, Motion Picture Operating, Bricklaying—Positions secured; taught by actual practice. Coyne School, 49 E. Illinois-st.

COURSES DRIVING, REPAIR, OVERHAULing, starters, etc.; 15 yrs.' exp.; tuition, $25-$35. Mitchell, 2147 N. Halsted. Diversey 8001.

WANTED—FEMALE HELP.

Stores and Offices.

A LIMITED NUMBER OF POSITIONS ARE OFFERED TO YOUNG WOMEN.

Unusual opportunity to enter long distance telephone work.

NO EXPERIENCE IS NECESSARY.
CONGENIAL SURROUNDINGS.
LIBERAL SALARY WHILE LEARNING.
RAPID ADVANCE FOR THOSE OF ABILITY.

Applicants preferred between the ages of 18 and 23 years, with at least a grammar school education.

MISS WESTBY,
Room 50, 111 N. Franklin-st.

A NUMBER OF YOUNG women over 20 years old may secure positions as SALESWOMEN.

Apply 9th Floor, Retail.
CARSON PIRIE SCOTT & CO.

A FEW GOOD CLERKS MAY FIND EMployment by calling at Room 25, 1368 Fullerton-av.

BOOKKEEPER—LADY, ONE WHO UNDERstands double entry, thoroughly experienced; good salary; references and bond. Sidney Mandl, 324 W. Division-st.

BOOKKEEPER AND STENOGRAPHER—LAdy, for mornings or afternoons. Apply 325 W. Jackson-blvd. MR. MAX MEYER, 2d floor, from 10-1 Friday.

BOOKKEEPER—YOUNG LADY; GOOD PENmanship, with knowledge of typewriting. State salary. Address G L 548, Tribune.

BOOKKEEPER — ASSISTANT; EXPERIenced, $12; typist preferred. PAUL G. NIEHOFF & CO., Room 302, 350 N. Clark.

BOOKKEEPER — DOUBLE ENTRY; 1ST class; must have A1 references; Jewish preferred. Address G L 76, Tribune.

CARSON PIRIE SCOTT & CO.

Require the services of girls 16 years old as INSPECTORS.

Advancement assured those who are capable.

Apply 9th Floor, Retail.

CASHIER — ALSO OTHERS for clerical work. Address G L 557, Tribune.

CASHIER—YOUNG LADY AS NIGHT CASHier in barber shop of downtown hotel; salary $30 month, room and meals; apply with references. Address G J 460, Tribune.

CASHIER—LADY, FOR RESTAURANT. 33 N. Dearborn-st. Call Friday a. m.

CLERKS.

We have a limited number of positions open for girls having more than the average ability. Applicants should have high school education or good business training.

Western Electric Co., Inc.,
48TH-AV. AND 24TH-ST.

COMPTOMETER OPERATORS—FOR WORK in January and Feb.; very good pay. E. C. WARNER, 14 E. Jackson. Tel. Wabash 8582.

WANTED—FEMALE HELP.

Stores and Offices.

CLERKS—FOR GENERAL OFFICE WORK required by mail order house. Applicants having a reading knowledge of either German, Norwegian, Swedish, Italian, French, Bohemian, or Polish will be given the preference; state age, education, references, phone number, experience, and salary expected. Address G J 348, Tribune.

COMPTOMETER OPERATOR FOR POSITION IN OUR GENERAL OFFICE; MUST BE EXPERIENCED IN EXTENDING BILLS. APPLY GENERAL OFFICE MANAGER, 9TH FLOOR, AT CENTER ELEVATOR.
ROTHSCHILD & COMPANY,
STATE—JACKSON—VAN BUREN.

CORRESPONDENT — POLISH, REQUIRED by mail order house; position permanent; state experience, education, references, age, phone number, and salary expected. Address G J 349, Tribune.

DICTATING MACHINE OPERATOR.

Young woman with 2 to 5 years' experience, Underwood typewriter.

WESTERN ELECTRIC CO., INC.,
48th-av. and 24th-st.

DICTAPHONE OPERATOR — IN MODERN loop office; permanent position; good salary; excellent opportunity for thoroughly experienced operator. Phone Franklin 741.

DICTAPHONE OPERATOR—EXPERIENCED, rapid, $15. Apply Room 602, 537 S. Dearborn.

FISHER BILLING MACHINE OPERATOR—State age, present employment, salary expected, etc.; permanent; application confidential. Address G J 456, Tribune.

GIRL—OVER 16 YEARS, FOR GENERAL office work; some experience as file clerk necessary; ability to operate typewriter helpful; neat, accurate, with 2 years high school; starting salary about $10. Apply after 10 A. M. R. R. DONNELLEY & SONS CO., 731 Plymouth-ct.

GIRL—GENERAL OFFICE WORK; HIGH school graduate with business college training preferred; good opportunity for advancement. GROSSFIELD & ROE CO., Randolph and Green-sts. See MR. HICKS.

GIRL—TO ASSIST BOOKKEEPER, BEGINner who has taken course in bookkeeping preferred; good opportunity to learn. Apply by letter only. Trindle Machine Works, 61 E. 24th-st., city.

GIRL—FOR GENERAL OFFICE WORK; NO experience required. J. P. Smith Shoe Co., 671 N. Sangamon-st.

GIRLS—BY WHOLESALE TEA AND COFfee house for light packing. Call 69 E. South Water-st., 2d fl.

GIRL—FOR TELEPHONE SWITCHBOARD and addressing. 169 No. May-st.

HILLMAN'S WANT AN EXPERIENCED SALESWOMAN FOR LADIES' GLOVES; ONE CAPABLE OF BEING HEAD OF STOCK AND ASSISTANT TO BUYER. APPLY SUPERINTENDENT'S OFFICE, 4TH FLOOR.

STATE & WASHINGTON.

LADIES—2 OR 3, TO DO ADDRESSING; temporary. THE CONTINENT, 509 So. Wabash-av.

LADY—YOUNG, FOR STATISTICAL WORK; COMPTOMETER OPERATOR PREFERRED; SPLENDID OPPORTUNITY FOR GIRL WHO IS COMPETENT; SALARY TO START, $15. PHONE MONROE 5755.
ROSENWALD & WEIL,
1514 W. KINZIE-ST.

LADY—WITH SOME EXPER. IN BOOKkeeping for ledger posting and general office work; permanent position with opportunity for advancement; state age, experience and salary wanted. Address H 564, Tribune.

LADY—YOUNG; EXPERIENCED IN OPERating Burroughs adding machine, for work on sales ledgers; one with knowledge of bookkeeping preferred; state age, references and salary expected. Address C M 248, Tribune.

LADY—YOUNG; NEAT APPEARANCE; must be strictly competent and understand some stenography; permanent position; good salary to right party. Call at once. The Miller Dental Offices, 36 W. Randolph-st.

LADIES—YOUNG, FOR FILING AND GENeral office work. Those with h. s. education preferred. Apply to MR. EDWARDS, 4046 S. Michigan-av.

LADY—YOUNG, FOR BILLING ON ELliott-Fisher or Remington machine; good at figuring; state experience and salary desired. Address G K 228, Tribune.

LADY — YOUNG, GENERAL OFFICE ASsistant; west side; state age, experience and salary. Address G K 525, Tribune.

LADY—YOUNG, WITH BILLING EXPERIence; state age and salary desired. Address G E 246, Tribune.

LADY CASHIER—EXPERIENCED. APPLY Bedford Shirt Co., 13 E. Jackson-blvd.

LADIES—TWO, YOUNG, FOR GENERAL office work. Address G J 418, Tribune.

LARGE ADVERTISING AGENCY HAS splendid opening for bright young woman fully capable of handling general office work; give details as to experience, qualifications, age, and salary expected. Address J 56, Tribune.

OFFICE HELP.

Wanted—A number of young ladies with at least grammar school education, for positions in our general offices; previous experience desirable, but we can use beginners for a number of these positions. We need help in such office depts. as mail opening, indexing, filing, addressing, entry, correspondence, and typists. Good starting salary, with rapid advancement for those found deserving.

SPIEGEL-MAY-STERN CO.,
1061 W. 35th-st.

OFFICE ASSISTANT—ONE WHO HAS HAD bookkeeping experience preferred; refs. required; state age and salary expected. Address G K 235, Tribune.

SALESLADY—CANDY, EXPERIENCED. Apply RUBEL'S, 119 S. State-st.

STENOGRAPHERS.

Young women for stenographic positions in our new plant at Clearing, Ill., 63d-st. and 54th-av., to be in operation by Jan. 15, 1918. Positions offer excellent salary, future, and working conditions for refined young women between 19 and 30 years of age with considerable stenographic experience.

Applications will be received at our 22d-st. plant until Jan. 1, 1918.

Apply Employment Dept.
CONTINENTAL CAN CO., Inc.,
22d and Halsted-sts.

STENOGRAPHER—EXPERIENCED, WELL educated; also to transcribe from dictating machine; easily learned; good opportunity with growing factory. Van Cleef Bros., 7711 Woodlawn-av.

STENOGRAPHER—EXPERIENCED IN FILing preferred. Apply Secretary, College of Medicine, University of Illinois, 508 S. Honore-st.

STENOGRAPHER — WELL EDUCATED, with one year or more experience in shorthand and typewriting; salary $10 to $12 a week. Apply Room 612, 64 E. Van Buren-st.

STENO.—$12 TO START, $15 IN 1 MONTH, $18 in 6 mo.; downtown office; hrs. 9 to 5; bright beginner will do; state age and qualifications. Address F 355, Tribune.

STENOGRAPHER — COMPETENT, ONE with automobile experience preferred; A1 concern; 4 or 5 years' experience; state salary. Address G E 469, Tribune.

STENOGRAPHER—A1; $16 TO $18 TO start, with good chance to earn more; state age, experience and religion. Address G K 227, Tribune.

STENOGRAPHER—BRIGHT, INTELLIGENT girl with about one year's experience; state salary and references. Address G J 477, Tribune.

STENOGRAPHER—COMPETENT, EXPERIenced; high school graduate; salary to start $15. Address G L 554, Tribune.

STENOGRAPHER—RAPID; OLIVER MAchine; advancement to right party. Address G L 398, Tribune.

STENOGRAPHER—YOUNG LADY; MUST be A1. Book Supply Co., 231 W. Monroe.

STENO. AND TYPIST—$10 TO START. Give phone. Address J 83, Tribune.

WANTED—FEMALE HELP.

Stores and Offices.

STENOGRAPHER AND BOOKKEEPER—About 30 years old, building contractor's office; experience preferred; will pay well for satisfaction. Address G 504, Tribune.

TYPIST—YOUNG WOMAN, HIGH SCHOOL education, experienced and rapid on Underwood machine; salary to start about $12. Apply R. R. DONNELLEY & SONS CO., 731 Plymouth-ct.

TYPIST — LADY; GOOD PENMAN AND good at figures, for wholesale office; state experience. C. W. R. & CO., 3633 S. Racine-av.

WOMAN—OVER 25, WHO CAN OPERATE switchboard and has had reception room experience; must be polite and courteous, possess tact, and the ability to meet people; some office experience necessary; state age, references, experience, and salary wanted to start. Address G E 475, Tribune.

WOMEN—YOUNG, EXPERIENCED, TO OPerate Burroughs adding machines in bank on South Side; salary $65 per month; good position for right party. Address G K 393, Tribune.

WOMAN—REPUTABLE LAW AND COL. OFfice wants young lady exp. gen. off. work. Must be typ. State age, exp., ref., salary start. Address J 62, Tribune.

YOUNG LADIES

To learn bookkeeping; no previous experience necessary; must write a plain, rapid hand and have high school education.

BABSON BROS.,
2845 W. 19th-st.

YOUNG WOMEN,

18 AND OVER.

FOR CASHIER, INSPECTORS, APPLY SUPERINTENDENTS' OFFICE, 9TH FLOOR.
MARSHALL FIELD & CO.,
RETAIL.

Household and Domestic.

COOK—FIRST CLASS, WHITE, TO WORK IN Kenilworth. Good wages. Transportation furnished on Northwestern trains. Call for interview Friday, between 11 and 12:30, at office of A. T. McINTOSH & CO., 106 N. La Salle.

COOK AND 2D GIRL — MUST HAVE GOOD references; good wages. 4856 Grand-blvd., 3d apt.

GERMAN CHILDREN'S NURSE—EXPERIenced; good home; refs. Wellington 3754.

GIRL—YOUNG, WHITE, TO ASSIST WITH housework and baby; must be neat and dependable; home nights. Apply 5243 Kenmore-av., 1st apt.

GIRL—FOR GENERAL HOUSEWORK AND cooking; home nights; good pay. Apply at once. 816 Oakwood-av. Wilmette 226.

GIRL — GERMAN PROTESTANT, HSWK., one who can sew and likes children; $7. Call afternoons, 7776 Lake Park-av.

GIRL—WHITE; TO DO GENERAL HOUSEwork; small family. 37 S. Central Park-av., 1st. Garfield 379.

GIRL—GEN. HOUSEWORK, COMPETENT, best references, no washing. Mrs. J. H. Bradley, 515 Harrison-st., La Porte, Ind.

GIRL — TO DO GENERAL HOUSEWORK. 6147 Langley-av., 2d apt. Ph. Normal 9215.

GIRL—WHITE, ASSIST WITH GEN'L hswk.; home nights. 1st Apt., 6443 Wayne-av. Ph. Rogers Park 4662.

GIRL—GENERAL HOUSEWORK; EXPERIenced; small family; good wages; small apt. 1141 N. Shore-av., 2d. Rogers Pk. 971.

GIRL—YOUNG, HELP WITH HOUSEWORK. Hyde Park 2303.

GIRL — WHITE, GEN. HSWK.; GOOD wages; no washing. Maywood 1622.

GIRL—YOUNG, MOTHER'S HELPER. Rogers Park 6413.

HOUSEWORK — COMPETENT AND EXperienced girl for general housework; small family; good wages. 7936 Luella-av., nr. 79th-st.

LADY OR PRACTICAL NURSE TO ASSIST in housekeeping and caring for sick lady. Call Irving 4373 Thursday between 1 and 5 o'clock.

MAID—EXPERIENCED GENERAL HOUSEwork; no laundry; 4 adults. 3966 Lake Park-av., 3d apt. Smith.

MAID—WHITE; FOR GENERAL WORK; small family; no washing. 1951 E. 72d-pl. Midway 4069.

MAID — GENERAL HOUSEWORK. NO wash., refs., good wages, small apt. 5522 Everett-av., 2d apt. Hyde Pk. 1060.

MAID—CAPABLE; GENL. WORK; 3 IN family, two adults; ref. required. 4526 Beacon-st., 1st flat.

MAID—GENERAL HOUSEWORK; FAMILY three adults. 7215 Coles-av., 3d apt.

MOTHER'S HELPER AND COMPANION—Willing to assist with housework; good home, fair wages. Call 104 9th-st., Wilmette. Phone Wilmette 2070.

MOTHER'S HELPER—YOUNG, RELIABLE, assist with care of small children. Phone Kenilworth 528.

NURSE—EXPERIENCED; MUST SPEAK French; care of 2 children; North Side; good wages; give refs. Address G L 258, Tribune.

NURSE—WHITE, FOR BABY 20 MONTHS old; will pay $8 per week. Apply 3982 Lake Park-av.

WOMAN—MIDDLE AGED, TO ASSIST WITH housework on farm in Illinois for family of 2 and hired man. Monticello 3804.

WOMAN—COMPETENT TO SPEND 4 HRS. daily with boy 10, from 4:30 to 8:30 p. m. Address G L 256, Tribune.

YOUNG GIRL—TO ASSIST HOUSEWORK and children; no washing. 3518 Belden-av. Albany 3893.

Professions and Trades.

ALFRED DECKER & COHN,
Makers of
SOCIETY BRAND CLOTHES
Have opening in Coat Shops for
FINISHERS,
CANVAS BASTERS,
LINING MAKERS,
BUTTONHOLE MAKERS.

Employment Office,
423 S. Market-st.

ARTIST—FOR DECORATIVE ART WORK. 729 S. Wabash-av., 6th floor.
A. L. RANDALL CO.

BINDERY GIRLS—EXPERIENCED SEWING machine operators; $9 and bonus. Also girls to learn. Apply at once. R. R. Donnelley & Sons Co., 731 Plymouth-ct.

BINDERY GIRLS—EXPERIENCED ON folding, gathering, and stitching. CURTIS-JOHNSON PRINTING CO., 1640 S. Wabash.

EVERGREEN WINDERS—EXP. APPLY AT once. Barnard Seed Store, 231 W. Madison.

FUR FINISHER AND REPAIRER—WOMAN able to operate fur machine.
SEARS, ROEBUCK & Co.

GIRLS—EXPERIENCED, FOR bindery work; long season; steady work.
W. F. HALL PRINTING CO.,
Kingsbury and Superior-sts.

GIRLS—25, FOR CREAM BON bon dipping; good wages. Apply Mr. Ray, E. J. BRACH & SONS, 543 N. Franklin.

GIRLS—FOR LIGHT ASSEMBLY WORK; NO EXPERIENCE REQUIRED. JUST-RITE MFG. CO., 2061 SOUTHPORT-AV.

GIRLS—FOR LIGHT FACTORY WORK. Apply 32 S. Throop-st.

GIRLS—LIGHT FACTORY WORK. APPLY 5700 W. 12th-st.

GREEN WINDERS—EXPERIENCED HELP only. HENDERSON & CO., 211 N. State-st.

HEAD WAITRESS—EXPERIENCED, IN private institution 80 miles from Chicago. Apply 1257 N. Dearborn-st., Friday, Nov. 30.

HOTEL HELP.

Waitresses, etc.; neat, capable, respectable, for the southwest, also for our restaurant in the city.

FRED HARVEY,
18TH-ST. AND WENTWORTH-AV.

LADY CUTTER AND FITter on nurses' and house dresses.

APPLY 14TH FLOOR.
MANDEL BROTHERS.

MAKERS AND COPYISTS—EXPERIENCED ON HAND MADE HATS. APPLY 2D FLR., MISS PETERSEN.
GAGE HAT WORKS,
2241 INDIANA-AV.

WANTED—FEMALE HELP.

Professions and Trades.

MILLINERS, TRIMMERS, AND COPYISTS

On ready to wear and tailored hats. Plenty of work and long season guaranteed. Come ready to work.
LEPMAN BROTHERS,
500-532 S. THROOP-ST.
CORNER HARRISON-ST.

MILLINERY APPRENTICES—WANTED—50 GIRLS; SPLENDID OPPORTUNITY TO LEARN MILLINERY. APPLY 2D FLOOR, MISS PETERSEN.
GAGE HAT WORKS,
2241 INDIANA-AV.

WANTED—100 GIRLS

for bindery work at 21st-st. and Calumet-av.; experience unnecessary; clean work, light, well ventilated workrooms, overlooking Lake Michigan; all table work handling paper products; no dangerous machinery; $7 a week to start and a bonus for production; must be 16 years or older; steady work for girls who show ability; all Cottage Grove and Indiana-av. cars to 21st-st., walk 2 blocks east to the lake; I. C. to 22d-st. station. Apply at once. R. R. Donnelley & Sons Co., 21st-st. and Calumet-av.

WOMEN—FOR SHORT HOUR WORK, TO assist in dining room.
SEARS, ROEBUCK & CO.

YOUNG WOMEN.

Grammar or high school graduates, 17 to 30 years of age, night telegraph positions; $40 per month first three months, $55 per month second three months; further rapid advances on merit; pleasant, instructive, interesting work with congenial associates; payment while ill; life insurance; vacations with pay. Apply Chief Operator, Room 307.

Western Union Bldg.,
111 W. Jackson-blvd.

Saleswomen, Solicitors, Etc.

MARRIED WOMEN, ATTENTION—MAKE $50 per week in your spare time, in your own way. We show you, help you, convince you. Then you convince others. Squarest and best proposition in all Chicago. Broad hearted women drop in and see Mr. Edwards or Miss Mendell, R. 309, 81 E. Madison-st.

SALESLADIES—BOTH PART AND FULL time, to secure memberships in a national organization whose success has been the marvel of the business world, and now growing by leaps and bounds. If you are now employed you can nevertheless make big money in your spare time evenings, Saturday afternoons and Sundays. You can qualify for immediate work after inspecting the contents of our six story building. The merit of the entire proposition, coupled with the co-operation we give beginners, brings you quick profits plus the gratitude of those you interest. Early applicants will be allotted choicest districts, also territory in home locality. Call or telephone any day from 10 a. m. to 5 p. m. Ask for Mr. Norwood. 155 E. Superior-st. Telephone Superior 4961.

SALESLADIES—NECKWEAR, TO CALL ON established trade among consumers; salary and commission. PARKER A. JENKS, 130 W. Washington-st.

SALESLADY — FOR HOLIDAY GREETING cards; commission basis. DRUCKER & KELLEY, 538 S. Clark.

SALESWOMEN — SEVERAL HIGH CLASS women sell our stock; established firm; expanding; 20% com. Address G K 357, Tribune.

SOLICITORS—2, EXPERIENCED, TO SELL high grade monthly payment magazine proposition. Women with newspaper or magazine experience preferred. Room 401, 5 N. La Salle-st.

SOLICITORS—2 EXPERIENCED LADIES for Christmas proposition; big money from now until holidays; salary and commission. 15 E. Adams-st. Ask for Mr. Lazare.

SOLICITORS—IF YOU WANT TO MAKE big honest money see me at once. 130 N. Clark-st., R. 1401-2. MR. SNYDER.

WOMAN—SPLENDID, WELL DRESSED, tactful, business woman, capable of earning $40 weekly; good convincing talker; must be able to go to the wealthy women's homes and interview them; need at once for the holiday trade, traveling west and south. Address C J 462, Tribune.

WOMEN—TO SOLICIT IN RESIDENTIAL section representing large publishing house, selling well known service; $15 per week and commission. Steady positions for producers. Apply Room 401 Tacoma Bldg., after 9 a. m.

Miscellaneous.

GIRLS

to wrap and pack candy; good wages; pleasant working conditions. No overtime or night work.

We can also use girls between 14-16 years. Bring your school certificate. Apply at timekeeper's office,

BUNTE BROTHERS,
720 W. Monroe, 1st floor.

GIRLS—100; EXPERIENCE not necessary; for folding, wrapping, and inserting circulars and catalogues for mailing; also girls to learn bindery work.

W. F. HALL PRINTING CO.,
Kingsbury and Superior-sts.

GIRLS.

TO WRAP TOILET SOAP.
PLEASANT WORK.
APPLY SUPERINTENDENT'S OFFICE
KIRK SOAP CO.,
141 E. NORTH WATER-ST.
NEAR RUSH-ST. BRIDGE.
STEADY EMPLOYMENT.
GOOD WAGES.

GIRLS—FOR COLOR'D CARD dept.; good pay; steady work.

J. H. BRAITHWAIT CO.,
618 S. Canal-st.

WANTED.

Women of refinement, pleasing personality, and education to travel in the south and represent one of Chicago's leading business houses; salary, transportation, and commission from start, and big opportunity for future advancement. See Mrs. Ford, Room 1516, 58 E. Washington-st., Chicago.

WOMAN TO TRAVEL

in central and southern states, aged 21 to 35; salary if qualified; must have at least high school education, good personality, ambition, and ability to meet people. Write PENDLETON A. MILLER, 58 E. Wash.-blvd. City applicants call at Room 1516.

WELL KNOWN INSTITUTION DESIRES A woman of forceful personality, pleasing appearance, for important position where initiative, earnestness, and loyalty to firm's interests count more than previous business experience; must have good education and be at least 27, unincumbered, and come well recommended; exceptional opportunity for women ambitious to get ahead. F. C. RODGERS, 913 Garland Bldg., Chicago.

WOMEN—25; OVER 40; TO SORT PAPER stock; good light factory to work in; no experience necessary; piece work only; women now earning from $12 to $18 per week. Apply for work 7 a. m. to MR. SNYDER, Flett Paper Stock Co., 4801 S. Maplewood.

25 GIRLS—14 TO 18 YEARS.

Wages $5, $7, and $10 per week; light work. Assorting hair pins. Call 1913-25 Prairie-av. Miss Woolfolk.

WOMEN — TO CALL ON WOMEN AND physicians to explain our wonderful health building exercises. Kellberg Institute, 105 N. Dearborn-st.

WOMAN—SPARE OR ALL TIME; EARN good money; outside work. Call Friday. Standard Sales Agency, R. 412, 105 W. Monroe.

WOMEN CAN MAKE $3 DAILY; NO EXPERIENCE. Call at once. ART STUDENTS' ASSOCIATION, 43, 68 W. Washington.

GIRL—YOUNG, WHO SPEAKS POLISH AND English, to serve dinners; short hours; good pay. ZALENT, 2200 Austin. West 2583.

GIRLS—WITH EXPERIENCE ON MAILING table to do pick up and inserting. Manning Lamp Co., 168 N. Halsted.

CANDY PACKERS — EXPERIENCED. Apply Rubel's, 119 S. State.

GIRL—YOUNG, FOR CARE CHILD, AFTERnoons. Mid. 4913 Sheridan-rd.

WANTED—FEMALE HELP.

Miscellaneous.

SALESWOMEN — CHARLES SCRIBNER'S SONS, in sales dept.; one or two well read women; exceedingly clever [illegible] permanent. 608 S. Dearborn-st.

Employment Agencies.

HIGH GRADE WOMEN. CLOSED THURSDAY, THANKSGIVING DAY. DON'T FAIL TO SEE US FRIDAY. WE HAVE A LONG LIST OF EXCEPTIONALLY HIGH GRADE POSITIONS OPEN. Stenographers, Bookkeepers, Steno. and Bkprs., Typists, File Clerks, Record Clerks, Bill Clerks, Machine Bill Clerks, Comptometer Operators, Adding Machine Operators [illegible] Our terms are reasonable. It costs you nothing to talk it over or until placed satisfactorily.
NO REGISTRATION FEE.
GLADER AGENCY,
314 Women's Temple Bldg.
108 S. La Salle-st. Franklin 1914.

JOBS!
JOBS!
JOBS!
Be in this first thing tomorrow morning ready for that [illegible] Suite 614 Republic Bldg., State and Adams-sts.

ASST. BOOKKEEPER AND TYPIST, $20; Stenogs., $12 to $15; Typists [illegible] RAILWAY EXCHANGE EMP. BUREAU, Suite 451, 80 E. Jackson-blvd.

COURT STENO. AND DICT., $75; STENO., $12-$15; Biller and Clk., $65; Asst. Bkkpr., $65; Switchboard opr., $40; exp. enclosers, $50. Commercial Service Bureau, Room 1116, 108 S. La Salle.

CLERICAL POSITIONS OPEN.
NO ADVANCE FEE.
SANGER, 17 N. LA SALLE.

SOUTH SIDE OFFICE GIRL, GOOD WRITER, $10; also Rapid Typist, $12. KING'S AGENCY, 29 S. La Salle-st.

EXTRA WAITRESS—FOR THE STOCK show [two meals], $1.50. 3 Food Checkers, $3. HAYDEN'S AGENCY, 22 Quincy-st.

COOKS—FOR HOTELS, ALSO PRIV. FAM.; $8 to $15; also parl., chamber, 2d nursemaids. JENSEN'S, 143 N. Dearborn, R. 34.

BUREAU OF EMPLOYMENT FOR HIGH GRADE OFFICE HELP. K. M. GRIFFIN, R. 308, 137 S. La Salle-st.

CALL FRIDAY. IT WILL PAY YOU TO investigate our plan. Merchants' Cler. Exch., 903, 133 W. Wash.-st.

OFFICE CLKS. [RAILROAD, ETC.], $10; comptometer, $15; Steno., $10. Chgo. Clerical Ex., 64 W. Randolph, R. 504.

WINCHESTER EMPLOYMENT AGENCY—For col. girls, all kinds work. Norm. 2923.

Free Typewriter Employm't Bureau

STENOGRAPHER—LEGAL EXPERIENCE, $15; typists, South Side, $10-$12. ROYAL TYPEWRITER CO., 32 S. Wabash.

WANTED—2 COMB. BOOKKEEPERS AND Stenographers; perm.; $18-$20. Oliver Typewriter Co., 167 N. Dearborn-st.

STENOGRAPHERS' FREE EMPLOY. AGCY. WOODSTOCK TYPEWRITER CO., 23 W. Washington-st. Tel. Cent. 5563.

TRADE SCHOOLS.

COMPTOMETER SCHOOL.

The demand for well trained operators is increasing.

Girls entering our school now will be prepared to take advantage of the big call for operators right after Jan. 1.

Salaries range from $12 to $25.

TUITION COST SMALL.

FELT & TARRANT
14 S. La Salle-st. Main 3440.

AUTO INSTRUCTION FOR WOMEN. Women students admitted to all classes. Complete courses in driving, repairing, overhauling, electric starters, etc. Classes daily and Monday, Wednesday, and Friday evenings. Tuition fees from $25 to $85. Free booklet and particulars on request. GREER COLLEGE OF MOTORING, 1517 Wabash-av. Phone Calumet 2657.

BOOKKEEPING AND CALCULATING MACHINE OPERATING TAUGHT. STUDENTS PREPARED FOR RESPONSIBLE POSITIONS. DAY AND NIGHT CLASSES. FOR INFORMATION CALL OR WRITE MISS JULIA MADGEFRAU, DEAN. BURROUGHS ADDING MACHINE SCHOOL, TEL. CENTRAL 1262. 140 S. DEARBORN.

NAT'L INSTITUTE OF SECRETARIES—Educated and ambitious women trained as secretaries; information free. Vacancy for staff pupil now at reduced fees. 123 W. Madison-st.

ADDING AND CALCULATING SCHOOL—Comptometer. Burroughs. IVA M. SAMPSON, Suite 405, 327 S. La Salle-st. FREE TRIAL. Ph. Harrison 1717.

LADIES, LEARN HAIRDRESSING, BEAUTY Culture, or Chiropody. Few weeks. Day or evening. Good pay. Call or write. MOLER COLLEGE, 105 S. 5th-av.

COMPTOMETER ADDING MACH. SCHOOL. DAY AND EVENING CLASSES. E. C. WARNER, 14 E. Jackson. Phone Wabash 8582.

DRESSMAKING TAUGHT. BRING YOUR own material. Satisfaction guaranteed. Mid. 8737.

LEARN MULTIGRAPHING & TYPEWRITING at Chase House Business College, 543 W. 43d-st. Drover 267.

DRESSMAK'G-MILLINERY SCHOOLS.

LEARN DRESSMAKING, CUTTING, FITTING, designing; easy paymts. pos.; patterns; estab. 1876. McDowell School, 209 S. State.

GORTON'S OR LA MODE SCHOOL OF high class designing, dressmaking, patterns. New Stevens Bldg., Room 1522.

VALENTINE'S DRESSMAKING, DESIGNING Colleges. Day, eve. postions. 2336 Madison. 1850 Wells. Sara Patek, Prin.

DESIGNING, PATTERN CUTTING, SEWING easily learned; trial lesson free. Day or eve. MASTER SYSTEM, 118 N. La Salle, 4th Fl.

MISS E. KIRKE-NEARY, FRENCH MILLINERY School, 1219 Masonic Temple. Central 1854.

DOGS, BIRDS, POULTRY, ETC.

FOR SALE—CYPHER ROLLER CANARIES, 8 mo. old, strong, healthy stock; male, $7.50; fem., $2.50; and 2d hand breeding cages. Spec. price on quantities. 6916 Lakewood. Rogers Park 2020.

FOR SALE—PEDIGREED, WIRE HAIRED fox terrier, 1 year old. Will sell cheap to good home in country. Write MR. MAYER, 4450 Malden-st., Chicago.

FOR SALE — VERY HANDSOME, THOROughly finished English beagle female, tireless hunter, fine starter, and trailer. Address L. A. Decker, La Porte, Ind.

SPECIAL SALE PEDIGREED COLLIES, Inverness Collie Kennels, 1811 Kenilworth-av., near Clark. Phone Rogers Park 3578.

25 BOSTON TERRIERS, SPITZ, AIREdale, bull terrier poodles, cheap. 231 E. 43d-st.

BOSTON TERRIERS, YORKSHIRES, FOX terriers, black and tans, spitz. 3625 Cottage Grove.

COLLIE SHOW PUPPIES; CHEAP. 609 N. Hamlin-av. Ph. Kedzie 3030.

CHAM. PEDIGREED GROWN TOY BOSTON terrier; female; well marked. Diversey 4378.

CLASSY BOSTON, FRENCH AND ENGLISH bulls, Jap. span., all ages. 2212 Ind.-av.

ROLLER CANARY BIRDS—FINE SINGERS. 5251 Belle Plaine-av. Ph. Kildare 10110.

FOR SALE—PEDIGREE ENGL. BULL, 60 lbs.; excellent watch dog. Kenwood 7568.

FOR SALE—REGISTERED COLLIE PUP; prize stock. Phone So. Chicago 6024.

HIGH CLASS PEKINGESE PUPPIES AND grown. 814 S. Kedvale. Kedzie 6758.

CAMERAS, KODAKS, ETC.

WEBSTER'S SEASON-END BARGAINS—Ansco Speedex No. 3; Tessar F:4.5 lens. Ica Trix with Carl Z. Tessar F:4.5 lens. 3A role film graflex, 1C Tessar F:4.5. 4x5 speed graphic with Carl Z. Unar F:5. ¼ Pl. double Ext. Bergheil. Case & Accs. No. 1, 1A, No. 3, or 3A Eastman Spl. Kodak. LENSES—Carl Z. 1C Tessar 9½ in. F:4.5. 9½ in. 8.2 F:4.5 Velostigmat in Optimo. 9½ in. Goerz Celor F:5, and many others. WEBSTER, Rm. 416, 219 S. DEARBORN.

3¼X4¼ MENTOR REFLECTING REVOLVing Back Camera, Carl Zeiss 1c Tessar F:4.5 Lens ... $82.50. Kodaks and Lenses bought or exchanged. Write or call for our bargain book. Central Camera Co., 124 S. Wabash-av.

FOR REAL BARGAINS IN USED CAMERAS and binoculars. BASS CAMERA COMPANY, 109 N. Dearborn-st. Central 5360.

DAVID STERN COMPANY. REAL VALUES. KODAKS, LENSES, CAMERAS, ETC. VISIT OUR STORE NOW. 1027 MADISON-ST.

3A EASTMAN SPECIAL, ZEISS ANAST. F:6.3 lens, special $40. Uncle Max's Loan Bank, 675 N. Clark-st.

COLLECTIONS.

PLACE YOUR CLAIMS FOR QUICK REsults with the Business Men's Protective Association, 518 Ashland Blck.

WE QUICKLY COLLECT CLAIMS OF EVery description, on percentage. ADAMS ADJUSTMENT CO., 139 N. Clark-st.

COLLECTIONS, CLAIMS OF ALL KINDS; no charge unless successful. Service Bureau, 130 N. 5th-av., Room 1001.

PRINTING, ENGRAVING, BINDING.

GOOD PRINTING AT POPULAR PRICES—1,000 letterheads, envelopes, cards, $2.50 to $3; catalogues, booklets and circulars reasonable; samples free. Fantus, 525 S. Dearborn.

GOOD PRINTING, LOW PRICES—1,000 LETterheads, envelopes, or cards, $2.25. VICTOR BROS., 25 N. Franklin-st. Tel. Main 4271.

PRINTING—CUT PRICES: NEED WORK. PIONEER PRESS, 501 Plymouth-ct. Wab. 3748.

LOST AND FOUND.

[illegible] turn to B. H., 1422 Jonquil-ter. Ph. Rogers Park 9431.

MUFF—LOST—LEFT IN GOLD ROOM CONgress Hotel, Tues. afternoon, sable muff; suitable reward if returned. Address G L 69, Tribune.

OPERA GLASSES—LOST—$10 REWARD; Monday night in Auditorium or between entrance and Wabash. Ph. Lake View 3596.

PIN — LOST — IN LOOP DISTRICT, TUESday afternoon, bar pin about four or five inches long set with pearls and sapphires; reward given for return to Room 1201 Borland Bldg., 105 S. La Salle-st. Phone Superior 1825.

PIN—LOST—SATURDAY, QUARTZ AND gold sword pin, valued as keepsake. Liberal reward. Tel. Drexel 3583, 1113 E. 47th-st., 1st.

PIN—LOST—CAMEO, FRI. EVE., NOV. 23; lib. reward. Ph. Wab. 3720 or Kenw. 9378.

PURSE — LOST — IN SIEGEL-COOPER'S, containing diamond rings, key, money; liberal reward, no questions asked. 17 W Madison-st. Central 3546.

RING—LOST—GOLD DINNER, WITH TWO diamonds at Knights of Columbus in Dreamland Friday night; reward if returned to Miss Solger, 3628 N. Paulina-st. Ph. Graceland 3980.

RING—LOST—KNIGHT TEMPLAR'S DIAmond ring, in Hamlin garage or Madison and Hamlin. Liberal reward. 3955 W. Jackson-blvd. Kedzie 7347.

RING—LOST—IN LOOP DISTRICT, WED. afternoon, ladies' diamond oblong cluster ring. Liberal reward. ARMSTRONG, 4614 Michigan-av. Drexel 464.

ROUTE BOOK—LOST—NO. 534, ON SEDGwick-st., near Schiller; reward. 158 W. Ontario-st.

SCARF—LOST—MARTEN FUR SCARF, Tuesday, on Monroe, near La Salle-st. Finder please call Rand. 4653. Reward.

SCARF—LOST — HAND EMBROIDERED, partly finished; reward. Tel. Franklin 1175.

SCOTCH TERRIER — LOST — VERY DARK brown with some gray hair, wearing green leather collar; answers to name Jock. Reward for return to 1322 Astor-st.

TRAVELING BAG—LOST—BLACK LEATHer; "G. I. R." inside; left on I. C. exp. Wed. Central 6444 or Blackstone 2143.

WATCH—LOST—BETWEEN AUBURN PARK and home, Monday evening, gold watch in crocheted bracelet; finder please notify Mrs. Mackey, 9742 Prospect-av. Beverly 1795. Reward.

CLUB AND ASSN. MEMBERSHIPS.

WOMEN INTERESTED IN HEALTH JOIN American Women's Athletic and Culture Club; only $5 per month; instruction in gymnastics, dancing, and swimming. Call Business Office, 6th floor, 109 N. Dearborn.

FOR SALE—MEMBERSHIP IN BEVERLY Country Club. Will accept reasonable offer. Address E 477, Tribune.

PERSONAL.

PERSONAL—IT IS NECESSARY FOR JAS. Sammon to appear in the matter of his father's estate. Should you know of his whereabouts liberal reward offered. Ph. communications to D. D. Sammon, 4611 Prairie-av., Chicago. Drexel 1921.

PERSONAL—NOTICE IS HEREBY GIVEN that I will not be responsible for any debts contracted by any one except myself. WILLIAM C. RAYFIELD.

PERSONAL — INFORMATION REGARDING the whereabouts of E. G. Snyder or Ford automobile license 266785. Communicate JONES, telephone Majestic 8063-8064.

PERSONAL—A. STANLEY: EXPECT YOU about Dec. 15. Later date not considered. Write. G. RAY.

PERSONAL — ED. ANDERSON: EVERY thing will be forgiven if you come home for Thanksgiving. Mother.

BUSINESS PERSONALS.

PERSONAL — DISPLAY AD OF SUNDAY Tribune, Dec. 2, 1917, under heading of Profits, will offer the best opporunity of the year.

Liberty Bonds will be accepted at 103, to net holder more than twice the present income.

PERSONAL — WOMEN INTERESTED IN health, join American Women's Athletic and Culture Club; only $5 month; instruction in gymnastics, dancing, and swimming. Call Business Office, 6th floor, 109 N. Dearborn-st.

PERSONAL — HOLDERS OF LIBERTY Bonds desiring to realize two or three times the present income and still hold their bonds by utilizing them as security in making an excellent investment. Bonds at 103 accepted. Address J 53, Tribune.

PERSONAL — FOR RHEUMATISM, NERVousness, poor circulation, take our treatment; also Swedish face and scalp. Swedish method taught. Est. 1881. Kellberg Inst., 109 N. Dearborn-st., 6th floor. Cent. 2632.

PERSONAL—WE BUY OLD FALSE TEETH, bridgework in any condition, gold crowns; bring or mail them. THE VICTORIA, Room 200, 143 N. Wabash-av., Chicago, Ill.

PERSONAL — ELECTROLYSIS, $1.00 PER sitting. MRS. A. C. BAKER, 39 S. State-st., Room 112. Phone Central 1746.

PERSONAL — FOOT SPECIALIST. SCIENtific chiropody. ELSIE S. DYE, Suite 910, 132 Madison, cor. La Salle. Franklin 5084.

PERSONAL—SUPERFLUOUS HAIR PERMAnently removed by multiple electrolysis. MME. STIVER, 1009 Marshall Field Annex.

PERSONAL—HAIR REMOVED BY MULTIple electrolysis; guaranteed permanent. Ella Louise Keller, 36 S. State-st., Rm. 1200.

PERSONAL—TO RENT—EVENING GOWNS; H. Mountford Cooke, 39 S. State. Cen. 2137.

OFFICE DEVICES.

WE MAKE AND SELL ONLY
National Cash Registers and Credit Files.
Lowest prices. Small monthly payments. No interest charges. Written guarantee. Old registers repaired, rebuilt, bought, sold, and exchanged.
A. C. MACMAHON, Agent.
The National Cash Register Co.,
172 N. Michigan-av. Phone Rand. 4600.

ADDING AND CALCULATING MACHINES for sale or rent. Burroughs, Wales, Dalton, Comptograph, Standard, American, Pike, Universal Comptometer, Millionaire, Brunsviga, Triumphator, Tim, Saxonia, Burkhart, Peerless, Rem-Wahl, Ellis. Jas. E. Plew, Suite 448, 327 S. La Salle-st. Wabash 7416.

FOR SALE—ONE MULTIGRAPH MACHINE, model 40; also one gravity typesetter for same. Address E N 58, Tribune.

TWO BURROUGHS CALCULATORS, GOOD shape, cheap. Address J 309, Tribune.

MULTIGRAPHS, DICTAPHONES, ADDRESSographs. PRICE, INC., 750-5 Monon Bldg.

MISCELLANEOUS.

COLD, WIND, DUST, AND RAIN PROOF WINDOWS.
CALK-TITE ELASTIC PASTE.
Applied firmly around your windows and doors by our expert calkers will SAVE tons of COAL, interior decoration, and make your rooms more comfortable. This is an investment and not an expense, when you realize the benefit derived. Manufactured, applied and guaranteed to last by us.
BEDSTER CALKING CO.,
140 N. Dearborn. Central 5979.

WM. M. MILLER, Scavenger Contractor. CATCHBASINS CLEANED. Dirt, ashes, rubbish removed on short order. 1114-20 W. Lake-st. Tel. Monroe 422.

TRY OUR SPECIAL TURKEY DINNER ON Thanksgiving day. Serve all day, $1.25 per plate. Berger's Restaurant, Cor. Madison and Desplaines, Forest Park.

WANTED—TRIP TO CALIFORNIA; ANY kind of work; want trip more than salary. Address H 514, Tribune.

FOR SALE—WELL MOUNTED CINNAMON bear rug. Phone Kenwood 8215.

PRINTING MACHINERY & SUPPLIES.

WANTED—C. & P. GORDON PRESSES, PAper cutters, and complete printing outfits. WANNER MACHINERY CO., 703 S. Dearborn-st.

MIEHLE, 39X53; FINE PRESS; GUARANteed. Write for terms. Address G M 319, Tribune.

THEATER TICKETS.

FOR SALE—ON ACCOUNT OF ILLNESS 3 grand opera season tickets for Monday performances; adjoining isle seats section J at 10% discount; no war tax. Address G L 30, Tribune.

TO RENT—ROOMS—SOUTH.

BERKELEY, 4346—TO RENT—LT., PLEAS. rms.; board opt.; I. C., L, surf. Ken. 374.

BLACKSTONE-AV., 5601, 2D—TO RENT—Front rooms for 2 or 3 single, en suite, hskp., priv., mar. couple, I. C., surf. Call Sun. or eves.

BLACKSTONE, 6201, 3D—TO RENT—COMF. front rm., nr. I. C., "L," and Jack. Pk.

CALUMET, 4746—TO RENT—VERY DESIRable frt. and outside rms.; priv. lav., electric lights, stm. heat, $3 up. Oakland 4297.

CALUMET, 4537, 1ST—TO RENT — LGE. furn. rm.; priv. fam.; nr. L. Ken. 5696.

CALUMET, 5036—TO RENT—NICE CLEAN rms., running water; reas. Jewish.

CHAMPLAIN-AV., 4343—TO RENT — LGE. frt. rm.; also small rms. Drexel 7313.

CORNELL-AV. — LRG. RM., ADJ. BATH, gent.; 53d I. C. ex.; pri.; ref. Blackstone 3753.

CORNELL-AV., 5533—TO RENT—MOD. LGT. rm., adj. bath, priv. res., nr. I. C. exp.

DORCHESTER-AV., N. W. COR. 51ST-ST.—To Rent—Rms., r. w., mod.; I. C. Ken. 165.

DREXEL-BLVD., 4249— TO RENT—ROOMS FOR DISCRIMINATING MEN. Unusually well furnished rooms, each with running water, in new, modern building; baths with showers; Ken. L, surf., 15 min. loop; $3.50 up. Drex. 780.

DREXEL-BLVD., 4252 — TO RENT—LARGE front rm., twin beds; business people only.

ELLIS-AV., 4165, 1ST—TO RENT—2 HIGH class sunny south front cor. rooms; en suite or single; I. C., L, 43d 1 blk. Oak. 2706.

ELLIS-AV., 6354, 2D—TO RENT—ATTRACT. frt. room; quiet; private family; nr. L.

ELLIS, 4165, 2D—TO RENT—SUNNY OUTside rm., mod. cor. apt., Ken. ex. & 43d.

ELLIS, 6329—TO RENT—NICELY FURN. outside room, priv. fam.; stm. elec. light.

ELLIS, 6219, 1ST—TO RENT—WELL FURN. frt. rm.; "L" surface. Midway 8507.

ELLIS, 4163, 3D—TO RENT—NICELY FUR. frt. rms., sing., en suite, with lady emp.

ELLIS, 6217, 2D—TO RENT—FRT. RM.; all conv.; private; nr. L, surf. Mid. 5232.

FIFTY-SECOND, E., 1509, 1ST—TO RENT—In Hyde Park high grade bldg., suite of 2 rooms with bath; gentlemen; references. Ph. Hyde Park 10256.

FIFTIETH-ST., E., 210, HARRIS HALL—TO Rent—For young women, $1.50 to $2 week.

FIFTY-FIRST, E., 554, 1ST, OPP. WASHington Park—To Rent—Furn. rms., r. w., $4.

FIFTY-EIGHTH, E., 348, 2D—TO RENT—Sunny frt. rm., newly furn., mod., nr. L.

FORTY-FOURTH-ST., E., 645, 2D APT.—TO Rent—Front room; home privileges to lady employed with reference; $2.50 week.

FORTY-SEVENTH, E., 1322—TO RENT—IN Kenwood Valkyrie Apt., high grade rms. in suites 1-3, with or without bath; ref. Ken. 300.

FORTY-SECOND-PL., E., 915, 2D—TO RENT—Large frt. rm., also sgl.; stm.; home comforts; reas.; Ken. L, surf. Oak. 6914.

FORTY-SIXTH, E., 1220—TO RENT—LGE. frt. and side rm.; mod.; p. lav.; I. C. $2 up.

FORTY-SIXTH, E., 1212, 1ST—TO RENT—2 room front suite; mod.; reas.; good trans.

FORTY-FIFTH, E., 429, 1ST — TO RENT—Clean, dainty rm., priv. lav.; ex. trans.

FORTY-SEVENTH-PL., E., 1352, 3D—TO Rent—Mod. rms., baths; $3.50-$5. Oak. 4707.

GRAND-BLVD. AND NEW BLDG., NEW 42D-ST., N. E. Cor. furn., com. living and THE BOULEVARD—sleep rm., priv. bath TO RENT— and dressing closet; DREXEL 2058. $25 a month and up.

GRAND-BLVD., NR. 47TH-ST.—TO RENT—To resp. gentlemen, attr. frt. rm. with lavatory or 2 rm. suite with conn. bath; refined home in high grade apt.

GRAND-BLVD., 4207—TO RENT — LARGE front room; private bath; elec. light; hot water ht.; 1 blk. L and surface car; $25; ref. Phone Oakland 6377.

GRAND-BLVD., 4837—TO RENT—MOST ATtrac. rm. for 1 or 2, on S. Side, priv. res., stm., nr. L and surf. Oakland 5683.

GRAND, NR. 51ST—TO RENT—2 ELEGANT frt. rms., 1 priv. bath; mod. res. Ken. 8174.

GRAND-BLVD., 4022—TO RENT—NICELY furn. frt., facing blvd., also small r., mod.

GRAND, NR. 51ST L—TO RENT—2 FRT. rms.; priv. bath; high class res. Ken. 8174.

GREENWOOD, 4313, 2D—TO RENT—LGE. rm.; mod.; $3; I. C., L, 43d; rm. with kitchen.

GREENWOOD, 4404—TO RENT—ATTRAC. well furn. frt. rms., kitchenette rms., modern building, fine locality, I. C., Ken. L, surf.

HARPER-AV., 6045—TO RENT—FRONT suite or singly; priv. lav.; pleas. home; mod. apt.; 15 min. to loop; I. C., L, U. of C. Pk.

HYDE PARK-BLVD.—TO RENT—ATTRACtive rm. adj. bath, to bus. man; fine loc.; nr. Jack. Pk., I. C. exp. Midway 1089.

INDIANA-AV., 4719, 3D—TO RENT—NICE large front parlor, well furnished, suitable for 1 or 2; electric and steam; everything modern; other nice rooms, $3; good trans.; ½ block Kenwood L.

INDIANA, 5209—TO RENT — BUSINESS woman will share half of 6 room apt. with congenial married couple. Call evenings. Kenwood 8708.

INDIANA, 5250—TO RENT—LIGHT, WARM rm., suit. 1 or 2; priv. fam.; all conv.; reas. Kenwood 6443.

INDIANA, 5113, 1ST—TO RENT—CLEAN, well furn. frt. rm., mod.; reas.; "L" surf.

INDIANA, 3024—TO RENT—FURN. RMS., stm., bath, r. w.; kitch. priv. Cal. 436.

INGLESIDE-AV., 6241—TO RENT—NEWLY furn. rms.; ideal loc.; $3; also 2 rm. housekeeping suites. Mrs. Daube.

INGLESIDE-AV., 6218, 2D—TO RENT—High class rms.; sgl. or en suite; lav.

INGLESIDE, 4715, 1ST APT.—TO RENT—Lgt. mod. rm., with pri. bath; fine location.

KENWOOD, 6400—TO RENT—COZY, CLEAN, light rm., steam; nr. Jackson Pk., I. C., L exp.

KIMBARK-AV., 6547 — TO RENT — ELEgantly furn. frt. rm.; gentleman pref.; priv. fam.; all conv. Midway 4028.

KIMBARK—5632—TO RENT—LIVING RM. with bedrm.; modern; steam heat, elec.; I. C. exp. Blackstone 3289.

KIMBARK, 6416, 1ST—TO RENT—MODERN rooms, suit. 1 or 2; meals optional; I. C. and surface; gents preferred.

KIMBARK-AV., 5517—TO RENT—3 NICE light rms., single, near I. C. and surface. Phone Midway 2830.

KIMBARK, 6239—TO RENT—LG. RM., LAV., also sing. frt. rm., stm., elec., I. C., L.

LAKE PARK-AV., 3540, COR. 36TH, DOUGlas Manor, Facing the Lake — To Rent — Rooms. Special low rates to families for winter, mo., or wk. Have 10 large front rooms, each with private bath. Single rooms, $3 to $5; suite for 2 or 3 at $9 to $12 wk. Splendid board optional, $5. All beautifully furnished; steam; plenty hot water; phones; electric. Ph. Douglas 6773.

LAKE PARK-AV., 4346. TO RENT— MISS MOSHER'S. Warm, beaut. rooms, $4-$6; fine baths, r. w., piano; I. C., L ex. "A refined, clean, comfortable place to live."

LAKE PARK, 4213, 3D—TO RENT—ATTR., lrg. mod. rm., suit. 1-2; fine home; dinner opt.; reas.; ½ blk. trans. Oakland 973.

LAKE PK., 4808—TO RENT—LARGE, WARM rm., one small; shower; I. C., surf. E. JOHNSON.

LAKE PARK, 4753, 3D—TO RENT—NEWLY furn. outside rms., running water; free ph.

LAKE PARK, 4345—TO RENT—LIGHT, pleas. room, $2.50; L exp., I. C. Drex. 6162.

LAKE PARK, 4803—TO RENT—MOD. RM.; lav.; I. C., surf.; free phone. Ken. 1777.

LOWE-AV., 7729—TO RENT—2 FURN. rms.; modern; good heat; reas. Stewart 239.

MAPLEWOOD, S., 5633—TO RENT—HOMElike furn. rms., mod., $2.50, $3, gent. pref.

MICH., 2507, THE METROPOLITAN — TO Rent—High class suites, 3 rm. hskpg. apts., single rms., pri. baths, $4 to $15. Cal. 791.

MICHIGAN, 5444, 3D—TO RENT—2 LARGE elegantly furn. rooms, connected by lavatory, bath adj., private, 2 blks. to L.

MICHIGAN, 3322—TO RENT—2 VERY FINE rms., with priv. bath, together or separate; reas. MRS. FORBES, Doug. 7075.

MICHIGAN-AV., 4129, 2D—TO RENT—Large front room, beau. furn., $5; in priv. fam.; ½ blk. "L" and surf. Ph. Drexel 2085.

MICH.-AV., 2922—TO RENT—LIGHT OUTside room; 10 minutes to loop.

MICHIGAN, 1522, APT. 24—TO RENT—Nicely furn. rms., $4-$5; steam ht.; elec.

MICH., 4533—TO RENT—2 LGE. CONN. RMS.; lav.; real home for 2 or 3 men. Woods.

MICH., 4409—TO RENT—NICELY FURN. rm., stm., elec. lgt.; good trans. Drex. 3757.

MICHIGAN, 4145, 2D—TO RENT—LGE. RM. with priv. bath; also 1 front room.

MICHIGAN, 4139, 1ST APT.—TO RENT—Nice clean room; adj. bath; reas.

MICHIGAN, 5444, 3D—TO RENT—LGE. frt. rm., running water, bath adj.

OAKWOOD, 857—TO RENT—LARGE RM., 2d floor, running water, steam ht.; reas.

PRAIRIE, 2005—TO RENT—LARGE RMS., 1 with private bath; others with bath adjacent. Reasonable; exclusive neighborhood; 7 min. to loop.

PRAIRIE, 4400, 3D—TO RENT—LGE., pleas. rms., for 1 or 2; lav.; priv. fam.; bd. opt.

PRAIRIE, 1834—TO RENT—WARM, COZY rooms, private baths, $3 to $7.

PRAIRIE, 4805—TO RENT — BEAUTIFUL, large front rm., steam, electric.

PRAIRIE, 3025, APT. E—TO RENT—OUTside rms., newly fur., $2.50-$3.50. Dg. 2937.

PRAIRIE-AV., 1604 — TO RENT—LARGE modern front rooms, hot water ht., bath.

PRAIRIE-AV., 5749, 3D APT—TO RENT—Rooms, elec., stm., lt., L exp. Normal 1872.

PRAIRIE, 4809—TO RENT—LRG. LGT. RM., elec., stm.; "L" exp.; $2.50.

SIXTIETH-ST., W., 525—TO RENT—LGE., pleas. rm.; stm.; elec.; small priv. fam. Went. 3812.

SIXTIETH-ST., E., 357, 2D—TO RENT—PARlor and bedroom; large, light, stm. ht. rms.

SIXTIETH, E., 309, 3D—TO RENT—FRONT single rm., mod., closet; girl pref.; 61st L.

SIXTY-FIFTH-ST., E., 1537—TO RENT—Nicely furn. ft. rm., conv. Jack pk., I.C., L.

SIXTY-SIXTH-ST., E., 1538—TO RENT—Rm., priv. bath, I. C. L. surf.; ladies; $3.50.

SO. PARK, 5812, 2D—TO RENT—FRONT rms., reas.; overlook pk.; nr. L. Nor. 8280.

ST. LAWRENCE-AV., 4726, 1ST—TO RENT—Large mod. front rm.; priv. fam.; exc. trans.

THIRTY-THIRD-PL., E., 550-52—TO RENT—Nicely furn. rms., light hskpg.; stm. ht., h. and c. w.; $3 up. Doug. 4833. Cor. Cot. Gr.

UNIVERSITY, 6208, 3D — TO RENT—Large frt. rm., family 2; modern bldg., blk. L; refined surroundings. Midway 9043.

SEVENTY-THIRD-ST., W., 619, APT. F—To Rent—Modern furn. room; best trans.

UNIVERSITY, 6234, 2D—TO RENT—LIVing rm. and sun parlor; suitable for 2.

VERNON-AV., 6045, 2D—TO RENT—WARM, lt. rm.; closet; elec. lt.; $10 mo.

VERNON-AV., 6112, 3D—TO RENT—LGE. outside rm.; nicely furn.; pri. fam.; nr. L.

WOODLAWN, 6123, 2D—TO RENT—LARGE frt. bedrm.; new bldg.; near I. C., L.

WOODLAWN, 6129, 2D—TO RENT—SUITE parlor, living rooms, 2 bedrooms; nicely furn., with piano, in modern apt., nr. University, I. C., L, and surface.

WOODLAWN, 6233, 2D — TO RENT—NICE outside rm., priv. fam.; mod.; good trans.

TO RENT—6103 WOODLAWN-AV., MOD. 4 rms.; will decorate; possession now; $35. BYRON M. HOPKINS & SONS, 1402 E. 63d-st.

TO RENT — GENTLEMAN WHO APPREciates large, beau. rm., adj. bath, high class apt. bldg.; fam. 2; 47th I.C. Ph. Drex. 1648.

TO RENT—MICHIGAN, NR. 46TH, NEWLY furn. 3 room apt., sun parlor and bath. Phone Kenwood 7289.

TO RENT—SUPERIOR HOME OFFERED high class party; pri.; reas. Doug. 1007.

TO RENT—2 BEDRMS. AND BATH OR SEParate; mod., pri. apt.; L, I. C. H. Pk. 8466.

TO RENT—4719 CALUMET, 3D, FURN. frt. rm., stm., ½ blk. L, surf. Kenw. 2783.

TO RENT — S. S. ROOM FOR 1 OR 2 girls, steam, mod. Vincennes 288.

TO RENT—ROOMS—NORTH.

ASHLAND, N., 4239—TO RENT—LGE. OUTside rm.; pri. fam.; "L." Well. 6110. Miller.

ASTOR-ST., 1216—TO RENT—BEST LOCALity in city; comfortable rooms; rates reas.

BELDEN, 906—TO RENT—WELL FURN., heated, clean, outside, south. exp. 2d fl. rm., suit. for 1 or 2; brd. op.; 1 blk. Ful. ex.

BELLEVUE-PL., 19—TO RENT—CORNER parlor suite, piano, ½ blk. e. of State.

BELMONT, 625, NR. BDWY.—TO RENT—Lge. sgl., dble. rms., with r. w., stm., elec., reas.

BROADWAY, 4525—TO RENT—SWELLEST bachelor rooms in city; enough said; call; $3.50 and $4. Ravenswood 7665.

BROADWAY, 2838—TO RENT—LGE. FRT. rm.; also side rm.; stm., el., r. w. L.V. 4917.

BURLING, 2331, 3D—TO RENT—LARGE lgt. rm.; priv. Call Sun. or eves.

BYRON, 1014—TO RENT—MOST ATTRACT. mod. rm. on N. Side for 1 or 2; bath adj.; reas.; 1½ blks. Sher. ex. Well. 3178.

CLARK-ST., N., 2653— TO RENT—COVENT GARDEN HOTEL. All outside rooms, single or en suite, 18 min. loop, everything new; run. wat.; $3 wk. and up; near Lincoln Pk. Diversey 4173.

CLARK, N., 2569—TO RENT—SUITE OF 2 front rooms and kitchenette; well furnished; 20 minutes to loop; near Wrightwood-av.

CLARK, N., 3158—TO RENT—NEW LAKE View Bachelor Apts.; all the features of a high class club. Wellington 969.

CLARK-ST., 2549—TO RENT—FRONT RM., well furn.; stm.; elec.; piano; priv. fam.; reas.

CLARK, N., 2876, 1ST—TO RENT—NEATly furn. frt. rm.; priv. fam.; all mod. conv.

DAKIN, 848—TO RENT—COMF. RMS., HOT water always; steam; 1 blk. Sher. exp.; $2.50 up.

DAKIN, 818, 3D—TO RENT—NICE OUTSIDE rms., 1 or 2; nr. "L." Grace. 4204.

DEARBORN-AV., 1519—TO RENT—CHOICE warm rooms, single, double, strictly modern; refined people only; new furniture.

DEARBORN, 1013—TO RENT—FRONT RM., pri. bath; others; r. w.; stm.; el. Sup. 4015.

DEARBORN, N., 1556—TO RENT—BEAUtiful lge. lt. rm.; on Lin. Pk.; refined dist.

DEARBORN, 1421, 3D—TO RENT—NEATLY furn. rm.; st., elec.; gd. trans.; reas.

DEARBORN, N., 1125—TO RENT—FRONT room, single, steam, elec., run. water.

DEARBORN, N., 1442—TO RENT—ROOM; elec. lgt.; nr. pk. Superior 5002.

DEARBORN, N., 1221—TO RENT—FURN. 3 rm. suite; run. water; elec.; stm.; $9.

DELAWARE-PL., E., 20, DELAWARE BACHelor Apartments—To Rent—1 room 18x24, elec. furn., grand piano, fireplaces; several smaller, $5 up; nothing like them in Chicago; walk. dist. Superior 9521.

DELAWARE-PL., W., 15, G—TO RENT—Single room, well fur., closet, steam heat.

DEMING, 418, 1ST — TO RENT—SUNNY frt. suite for 2 or 3; 20 m. to loop. Linc. 8200.

DIVERSEY-PARKWAY, 500— THE BREWSTER, TO RENT. One and two room suites, $25.00 and up. Nicely furnished; cafe in bldg.; near park. Phone L. V. 6.

DIVERSEY-PKWY., 601 — TO RENT — THE Bentmere. The Leon, 2701 N. Clark-st. Swellest bachelor rooms in city; enough said; call; $3.50 and up. Diversey 2810.

DIVISION, E., 45—TO RENT—TO BACHElor appreciating home; strictly 1st cl.

EARLY-AV., 1301, EDGEWATER—TO RENT—Well furn. comfortable rm., pri. res.; h. w. ht.; nr. L; board opt.; reas. Edge. 2535.

EASTWOOD, 930, 3D—TO RENT—MOD. FRT. bedrm. and parlor; suite if desired; Wil. ex.

EASTWOOD, 920, 3D—TO RENT—BEAUTIful frt. suite; nr. Wil. exp. Sunny. 6297.

EDGECOMB-PL., 960, 2D — TO RENT — Large front rm. and sun parlor; lady pref.; 1 blk. Sheridan L. Graceland 9665.

FULLERTON-PKWY., 510, 3D—TO RENT—Lge. light rms.; home priv.; mod. Lin. 3223.

GLENWOOD, 5601, 1ST—TO RENT—TO marr. couple, emp., large front rm.; small priv. fam.; 2½ blks. w. of Bryn Mawr sta.

GOETHE, W., 18, NR. STATE—TO RENT—Frt. rms., adj. baths; brd. optl.; men.

IRVING PK.-BLVD., 1656—TO RENT—NEWly furn. mod. front suite; homelike; $6.

KENMORE-AV., 5116 — TO RENT—WELL furn., comfortable rm.; priv. home; business woman pref.; nr. L. Edgewater 1044.

KENMORE-AV., 4343, 2D—TO RENT—TWO pleasant, well furnished rooms, private family, $3, $3.50. Wilson express.

KENMORE, 4848, 3D—TO RENT—LIGHT outside rm.; 2 windows; mod.; priv.; Wil. exp.

KENMORE, 4343, 3D—TO RENT—PLEAS. frt. rm., in priv. fam.; mod.; Wil. exp.

KENMORE, 5648—TO RENT—BEAU. FRT. rm.; bath; pri. home; gar. Edge. 8608.

KENMORE, 5648—TO RENT—BEAU. FRONT rm. or suite; bath, gar., pri. home; $35.

KENMORE, 4867, 1ST—TO RENT—NICELY furn. rm.; Argyle ex.; reas. Edge. 332.

KENMORE, 5423—TO RENT—LARGE, OUTside rm., pri. family; nr. L.

KENMORE, 5354, 3D—TO RENT—DESIRable rooms, stm. ht.; 2 blks. L.; reas.

KENMORE, 4122, 2D—TO RENT—2 COMF. rms., 1 or 2; stm., el., ph., reas.; Sher. x.

KENMORE, 4822, 2D—TO RENT—NEWLY furnished room; Wilson exp. Springer.

KENMORE-AV., 4758 — TO RENT—COR. Lawrence; cor. suite for 3 or 4 adults.

LA SALLE, 1209—TO RENT—OUTSIDE SINgle room; steam; walking dist.; always hot water.

LA SALLE, N., 1600—TO RENT—BEAUTIful room, with or without bath; electric lights, steam, phone; all comforts.

LA SALLE, N., 1624—TO RENT—PLEASant rooms, run. water, stm., elec., $3-$4.

LAWRENCE-AV., 1027—TO RENT—LARGE, warm frt. rm., 2 closets, adj. bath; Wil. ex.

LELAND, 809, 1ST—TO RENT—UNUSUALly lge., nicely furn. rm., adj. bath. Also large front room with sun parlor.

LELAND, 934, NR. SHERIDAN—TO RENT—Comfortable, light rm.; refined; priv. Burbeck.

LELAND, 1107, 2D—TO RENT—DESIRABLE front rm. for 1 or 2; reas. Edge. 3825.

LELAND, 849, 3D—TO RENT — BEAUT. suite, piano, kit. pr.; Wil. ex. Sunny. 8688.

LELAND-AV., 1021, 2D—TO RENT—WARM, well furn. rm., private, $3.50; Wilson ex.

MAGNOLIA-AV., 4655, COR. LELAND, 3D—To Rent—Large frt. rm., $4; Wils. ex.

MAGNOLIA, 4556, 2D—TO RENT—PLEAS. outside rm., suitable for 2; nr. Wil. exp.

MAGNOLIA, 4750, 3D—TO RENT—ATTRAC. front room; porch. Sunnyside 6568.

MALDEN-ST., 4730 — TO RENT — FURnished or unfurnished, with kitchen, large, light r.; Wilson L. Ph. Edge. 6870.

MARGATE-TER., 931—TO RENT—LARGE, well furnished room, connecting bath; private family; Arg. ex. Edge. 448. Cravens.

MONTROSE-BLVD., 853—TO RENT—NEW bachelor quarters, $5 to $7 weekly; club life; Wilson sta., N. W. L. L. V. 5700.

MONTROSE-BLVD., 903, 1ST—TO RENT—Newly furn. rms.; ideal loc.; $3 up. Edge. 3792.

MONTROSE, 900, 2D—TO RENT—FRT. PARlor, closet, suitable for 2; $4; Wil. exp.

OSGOOD, 2311, 1ST—TO RENT—NICELY furn. rm., priv. fam.; 1 blk. Fullerton exp.

PINE GROVE-AV., 3622, 3D—TO RENT—Cozy frt. rm., reas., 2 in family; blk. B'way.

PINE GROVE—TO RENT—CHEERFUL RM. in refined home; ref. Graceland 3466.

RACINE-AV., 4415, 1ST—TO RENT—LGE. rm.; if desired, with parlor. No other roomers.

RACINE, 4514, 3D—TO RENT—WARM FRT. rm., lady unempl. or marr. coup.; Wils. L.

RACINE-AV., N., 4645, 1ST—TO RENT—LGE. nicely furn. rm.; blk. Wilson exp.

RACINE, 4618, 2D—TO RENT—LGE RMS., adj. bath, cul. home; Wil. L. Rav. 2697.

RACINE, N., 4540, 3D—TO RENT—PLEASant room, priv. fam., Wilson express.

RACINE, N., 4418, 2D—TO RENT — FOR gent, nicely furn. rm., priv. fam.; Wil. ex.

RIDGE-AV., 5686, 1ST—TO RENT—MOD.; reas.; good trans. Edgewater 4300.

RUSH-ST., 816, 2D APT.—TO RENT—TWO beautifully furn. rms., new bldg. WEBB.

SHERIDAN, 928, THE NORTH SHERIDAN—To Rent—Comf. rms., r. w., Murphy beds, $2.50 up; 1 blk. Sher. X, 16 min. loop. Wellington 4020.

SHERIDAN, 4430—TO RENT—PLEAS. RM. for people who desire home comforts without the worry; Wil. exp.; $2.50 up. Edge. 6470.

SHERIDAN, 848, 2D—TO RENT—DESIRable mod. frt. rm., $3; Sher. exp. Well. 8165.

SHERIDAN, 4017—TO RENT—PARLOR bedrm.; priv. lav.; separate entrance; also suite, bedrm. and den, front; gentl. Well. 5907.

SHERIDAN, 4076, THE IRVINGTON—TO Rent—Attractive high class outside rooms, running water, closets, shower bath; Sher. ex.

SHERIDAN, 4945—TO RENT—NEWLY DECorated, well furn. rms.; 2 with sun parl., showers, priv. baths; Arg. ex. WIEMERS.

SHERIDAN, 4715, 2D—TO RENT—ATTRACtively furn. front suite for 2; twin beds; also large single rm.; pri. bath; Wil. exp.

SHERIDAN, 4951—TO RENT—BEAUT. FUR. outside rooms; con. bath and shower; also room with lav.; Arg. ex.; bus. Willis.

SHERIDAN-RD., 4703, 1ST—TO RENT—Large, well furn. rm., 2 blks. Wilson ex.; private; very reasonable. Edgewater 4975.

SHERIDAN, 4062, 3D—TO RENT — WELL furn. lge. rm. with lav., closet; Sher. ex.

SHERIDAN-RD., 4542—TO RENT—LARGE frt. rm. for 1 or 2 m.; Wil. ex. LEHMAN.

SHERIDAN, 4012, 2D—TO RENT — LARGE frt. rm., new attract. furn.; Sher. exp.

SHERIDAN, 4936—TO RENT—BEAU. LGE. rm., suit. 3; reas.; sing. rm.; $4; meals opt.

SHERIDAN-RD., 4526—TO RENT—2 NICEly furn. frt. rms.; bd. opt. Sunny. 9839.

SHERIDAN-RD., 5044—TO RENT—2 FRT. rms., conn. bath, priv. lavatory. Dr. Skene.

SHERIDAN-RD., 4641—TO RENT—BEAUTIFULLY FURN. ROOMS AND SUITES; PHONE IN EACH RM., BATH, SHOWERS; HIGH CLASS SERVICE; 2 BLKS. FROM LAKE; 2 BLKS. TO WILSON L STA.; $6 TO $12 WEEKLY. SUNNYSIDE 2670.

SHERIDAN, 4049, THE MINERVA—TO Rent—Newly furn. 2 rm. suite; small fam. hotel; priv. bath; box springs, read. lamp, etc. Mo. rates. Sher. X, Bdwy. surf., bus. Wellington 8080.

SHERIDAN-RD., 4017—TO RENT—MODERN well furnished front room, suitable for 1 or 2; also single, hot water heat, private lavatory. Sher. "L" exp.

SHERIDAN-RD., 3649 — TO RENT — ATtractive rooms, $4, $5, and $6. Edge. 7353.

STATE-ST., N., 1202—TO RENT— Ideal Rooms for Men. Exceptionally well furnished, in Ill. Bachelor Apts.; private and adjoining baths; walking distance to loop.

STATE, N., 1224—TO RENT—UP TO DATE accommodation for 1 or 2; single or dbl. rm.

SUNNYSIDE, 8305—TO RENT—FRT. RM.; adj. bath; priv. Rav. L. Irv. 7685.

THORNDALE, 1322, 1ST—TO RENT—FRT. rm.; no other roomers; nr. "L."

WALTON-PL., W., 1—TO RENT — WARM light rms., single and dbl., stm., elec., r. w.

WELLINGTON-AV., 665 — TO RENT — Large front mod. rm.; L and surf.; priv. fam. Lake View 8045. TUCKER.

WELLINGTON, 645 — TO RENT — LARGE frt. mod. apt., 1 or 2; east Brdy. L.V. 6684.

WILSON, 823—TO RENT—LIGHT ROOMS with r. w., stm., el., Wil. ex. Sunny. 9864.

WILSON, 1249, 3D—TO RENT—2 BLOCKS Wilson exp.; front room; gents. Buck.

WILSON, 857—TO RENT—PLEAS., WELL furn. outside rm., mod., stm., el.; Wil. ex.

WILSON, 826—TO RENT — ELEGANTLY furn. rms., with lav.; bath, with shower.

WILSON, 904, 1ST—TO RENT—DESIRAble rm. with priv. lav.; nr. Wilson exp.

WILSON, 822—TO RENT—LARGE WELL furn. frt. rm. for 2, con. bath; Wilson x.

WILTON-AV., 3813, 2D—TO RENT—FRT. rm., Wil. exp.; mod. Grace. 4253.

WINDSOR, 851, 3D—TO RENT—BEAUTIFUL large light furnished room, with all home comforts; in a small private family; suitable for 1 or 2; Wilson express.

WINDSOR, 947, COR. SHERIDAN, 2D—TO Rent—Lge. frt. rm., adj. bath; priv. fam.

WINTHROP, 5443—TO RENT — LARGE front room, connecting bath; well furnished house; no other roomers. Sunnyside 2160.

WINTHROP, 5826 — TO RENT — NICELY fur. front room; reas.; fine trans.

WINTHROP, 4923, 3D—TO RENT—LARGE furn. rm., private home, reas. Edge. 9282.

WINTHROP, 4922, 2D—TO RENT—LGE. pleas. rm., blk. ex.; all conv.; $3.

WINTHROP, 4645—TO RENT—FURNISHED rooms. Phone Sunnyside 1701.

WINDSOR-AV., 931, 3D—NR. SHER.-RD., Wil. L; large outside rm., 1 or 2 men.

TO RENT—1 OR 2 LG. FRONT RMS., PRIV. bath, expensive furnishings; nr. lake, walking dist.; very reas. Superior 6927.

TO RENT—PLEAS. RM., ADJ. BATH; STM., elec.; priv. fam.; $4; gentleman; refs. Wils. exp. Ph. Edgewater 240.

TO RENT—NICELY FURNISHED ROOM IN private family; 1 or 2 young men; 1 block L; $5. Lake View 8434.

TO RENT—NEWLY FURN. RMS., MOD. apt., opp. Lincoln pk., 10 min. loop, splendid loc. and trans., reas. Diversey 5353.

TO RENT—HAND. FURN. RM., SING. OR suite; priv. lav.; almost priv. bath; walk. dist. Sup. 9163.

TO RENT—DELIGHT. WARM. FRT. RM., elec., priv., Sher. L, bus. Well. 4731.

TO RENT—MOD. RM.; STEAM; ELEC.; blk. Ravens. L and surf. Rav. 1589.

TO RENT—CHOICE RM., OPP. LINC. PK., 10 min. loop; priv. fam.; el. lt. Sup. 6388.

TO RENT—3 RM. SUITE FOR 2, OR WILL share apt.; nr. lake. Well. 1198.

TO RENT—MOD. FURN. RM.; PRIV. FAM.; near Sher.-rd. and Broadway. Well. 3040.

TO RENT—LRGE. FRT. RM., PRIV. HOME; Edge. Beach L sta. Phone Edge. 7994.

TO RENT—ROOMS—NORTHWEST.

CAMPBELL-AV., NR. ROCKWELL L STA.—To Rent—Rm., cor. flat; steam, shower bath; lady employed during day preferred. Ravenswood 1278 after 7 p. m.

EVERGREEN, 3352, 2D—TO RENT—NEW rm., stm., L, surf., lady empl. pref. Bd. opt.

KEDZIE-BLVD., 2443 — TO RENT—DESIRable outside room; stm. ht.; 1 blk. Logan-sq. L; gentl.; reas. Albany 2984.

LOGAN-BLVD., 2956, 2D APT.—TO RENT—Mod. rm. with bath, nr. "L" and surf.

MONTICELLO-AV., N., 4124—TO RENT—furnished front room, private family; home privileges; board optional. Irving 120.

TO RENT—ROOMS—WEST.

ADAMS, 3520—TO RENT—LG., NEWLY dec. frt. rm.; h. w. ht.; priv.; fam.; good trans.

ADAMS, W., 1834—TO RENT—HANDSOME front suite, hskpg. complete; also single rm., $2.

COLORADO, 4025 — TO RENT—PRIVATE connecting front rooms with bath and all conveniences; 2 In-a-Dor beds.

CONGRESS, W., 4507—TO RENT—LGE. FRT. rm., double bed; cheap; good trans.; ref.

JACKSON-BLVD., 3457, 2D—TO RENT—RM. pri. fam.; ex. trans.; gent. Kedzie 4573.

JACKSON-BLVD., 2219—TO RENT—FRT. and back parlor; steam heat; ex. trans.

JACKSON, 2152, 2D—TO RENT—CLEAN, des.; steam, elec., hot water. Seeley 5791.

LOOMIS, S., 12—TO RENT—NICE WARM furnished rooms, $1.50 up; hot water.

MONROE, 2320—TO RENT—NICELY FURnished rooms to particular people; electric light; hot water heat; running water in room; good transportation; breakfast optional.

VAN BUREN, 4416—TO RENT—NR. L; 1 OR 2; home priv.; meals opt. Kedzie 5605.

WASHINGTON-BLVD., 3839, 1ST—TO RENT—Large frt. rm., comfortably furnished; suit. 1 or 2; priv. fam.; reas.; exc. trans.

WASHINGTON-BLVD., 2318, NR. WESTERN—To Rent—Newly furnished elect. lighted warm rms.; stm., hot water always; $1.75 up.

WASHINGTON-BLVD., 4416, 2D—TO RENT Frt. rm., mod., stm., priv. fam. Garfield 10215.

TO RENT—RM.; STM. HT.; MOD. APT.; priv. fam.; best trans.; nr. Sears-Roebuck; gent or marr. coup. Garf. 7951.

TO RENT—4700 BLK. W., MOD. RM., HSKP. priv.; couple; reas.; nr. "L." Address F S 157, Tribune.

TO RENT — LARGE FRONT ROOM, OPP. Garfield Park. Phone Garfield 7726.

TO RENT—HOUSEKEEPING ROOMS.

South Side.

BERKELEY, 4443—TO RENT—NEWLY FUR. frt. parl. for 2; mod. home; dav. bed.; priv. lav., kitch., and laun. pri.; $6.

BLACKSTONE, 6030—TO RENT — MOST attrac. 2-3 rm. apts.; So. Side; stm.; every conv.; nr. L sta. and Jack. Pk. H. P. 7952.

CALUMET, 4048—TO RENT—1-2 RM. APTS. lt. hskpg.; mod.; new furn. Drex. 4773.

CALUMET, 4608, 2D—TO RENT—NICE FUR. 1 or 2 hskpg. rms.; stm.; exc. trans.

CALUMET, 5238, 3D — TO RENT — 3 RM. frt. suite; piano priv. Kitchen. L ex.

CALUMET, 5252—TO RENT—NICE FURN. 2 rm. hskpg. suite, stm., elec., reas.

CHAMPLAIN, 4726—TO RENT—EXC. SUITE, priv. home; hot water heat, elec. running w.

DORCHESTER, 6019, 2D—TO RENT—VERY large light rm., suitable 1 or 2, light hskpg. Midway 2501.

DREXEL-BLVD., 4122—TO RENT—LGE. frt. rm.; mod. conv.; $2.50-$5; nr. L exp. and surface.

ELLIS, 6216—TO RENT—2 OR 3 FRONT mod. rooms; exc. trans.; new bldg.

ELLIS, 5223—TO RENT—3 RM. SUITE; pleasant outside rms; $8. Hyde Park 9566.

FORTY-SECOND-PL., E., 936, NR. DREXEL—To Rent—2, 3, 4 rm. suites, comp. furn.; I. C., Ken. L, and 43d-st. trans.; $4 to $8 wk.

FORTY-THIRD, E., 343, APT. D—TO RENT—2 front connecting rms.; also sleeping rms. Drexel 6922.

FORTY-SEVENTH, E., 1136 — TO RENT—2 rm. suite; priv. bath, phones, porch, elec. grill; single rms. The Colbrooke. Ken. 3185.

GRAND-BLVD., 3565—TO RENT—LIGHT hskpg. rms.; furn., stm.; use laundry; mod.

GRAND-BLVD., 3750-52—TO RENT—MOD. 1-2-3 r. hskpg. apts., fa. blvd., $6.50-$9.

HARPER, 6429, 2D — TO RENT—2 AND 4 rm. housekeeping suites.

INDIANA, 4535, 3D—TO RENT—2 RM. suites, furn. complete for hskpg. stm., reas.

INGLESIDE, 4715, 1ST APT.—TO RENT—Lgt. mod. rm. with priv. bath; fine location.

KENWOOD-AV., 6159, 3D APT.—TO RENT—3 att. outside rooms; private kitchen; I. C. and L.

KENWOOD, 6111—TO RENT—LGE., LIGHT front room, all conv.; best trans.

LAKESIDE, 803, 3D—TO RENT—WELL furn. front rm., con. bath; Wil. ex.; bus.

LAKE PK., 3613—TO RENT—2 RMS., PRI. bath, $6; 1 suite, $4; I. C. Doug. 2373.

LAKE PARK-AV., 4363—TO RENT—REAL home; piano; pri.; I. C., L. Ken. 3478.

MICHIGAN, 4415—TO RENT—NEWLY FUR. 1 room apts., $7 to $10.50 per wk. Special terms per mo.

MICH.-AV., 3340—TO RENT—LIGHT, LGE., dbl. hkpg. rms.; also sgl., w., lav., steam, electric, well furn., detached mod. res.

MICHIGAN, 5039—TO RENT—ATTR. FRT. hskpg. suite; lge. porch; elec. Drex. 1229.

MICH., 4901, APT. 3—TO RENT—HSKPG. suite; mod.; priv. bath.

MICHIGAN, 4601—TO RENT—ONE AND 2 rm. hskpg. suites with kitch. Bryan.

MICH.-AV., 3223—TO RENT—LARGE FRT. hskpg. suite; priv. bath; other rms.

MICHIGAN-BLVD., 2735—TO RENT—ELEG. furn. suite, $4 to $7. Calumet 6167.

MICHIGAN, 5602—TO RENT—2 AND 3 RM. suites, kitch., stm., good loc.; $5 up.

NORMAL, 7146, 2D—TO RENT—3 HSKPG. rms., fur.; priv.; good trans. Stew. 3368.

OAKWOOD-BLVD., 857 — TO RENT—2 LRG. front rms., water in each rm., stm. ht.

PRAIRIE-AV., 2005—TO RENT—LARGE 1 room and bath suites, well furnished and very desirable; light housekeeping privileges to refined people; walking distance to loop. Phone Calumet 3926.

PRAIRIE-AV., 2340—TO RENT—2 AND 3 r. suites, light hskpg.; also single rms., steam, hot and cold water, electric lights.

PRAIRIE-AV., 6039—TO RENT—2 ROOM hskpg. suite, 61st L and surface.

PRAIRIE-AV., 2603—TO RENT—FRONT rms.; steam; priv. bath; kitchens; $3 to $5.

PRAIRIE-AV., 4307—TO RENT—BEAUT. hskpg. suite, 2 or 3 rms., fur. complete.

PRAIRIE-AV., 2035—TO RENT—LGE. RM., priv. kitchen; also others; steam; reas.

PRAIRIE-AV., 4724, 3D—TO RENT—1 OR 2 rm. mod. hskpg. suites; nr. L. Drexel 5245.

SIXTY-FIRST-ST., E., 510—TO RENT—2 RM. modern hskpg. suites; stm., elec. Drex. 5245.

STEWART, 6415—TO RENT—FUR. HSKPG. suite, run wat., stm., elec. lt.; 1 blk. L.

THIRTY-THIRD-ST., E., 608—TO RENT—Beau. furn. frt. rm., kitchenette, comp. for lgt. hskpg., $5 wk.

WENTWORTH-AV., 6331—HSKPG. ROOMS conn.; 3; unusually attractive; $6; best transp.

TO RENT—3 HEATED, NICELY FURnished hskpg. rms., married couple without small children preferred; chance to get rent very cheap. Call So. Chicago 2576.

TO RENT—BOULEVARD, SUNLIGHT HK. rms., stm., elec., unfurn.; good trans.; priv. fam. Drexel 4098.

TO RENT—DESIRABLY LOCATED, HSKG. unfurn.; mod.; conv.; priv. fam.; good trans.; adults. Drexel 4098.

TO RENT—WANTED—MARRIED COUPLE to look after flat; light hskpg. privileges. Phone Englewood 8462 after 7 p. m.

TO RENT—2 LGE. CONN. RMS., MOD.; NO other roomers; 2 baths. Kenwood 9064.

North Side.

BELDEN, 428, APT. 6—TO RENT—LIGHT, cozy 2 room suite; private family.

BROADWAY, 4545—TO RENT—2 R. SUITE, stm., e. l., exclu. k., porch; Wil. ex.; $6. Edge. 2261.

BROADWAY, 5155—TO RENT—BEAUT. front hskpg. rm., r. w., h. w. heat; blk to L; $3. Edgewater 2261.

BYRON, 1014—TO RENT—ATRAC. 2 RM. suite; bath; reas. Well. 3178.

CLARK, N., 1646, OPP. LINC. PK.—TO Rent—2 warm, frt. hskpg. r., next bath; $6.

CLIFTON, 4507—TO RENT—PLEAS. 2 RM. suite; real kitch.; priv. porch; 1 blk. Wil. ex.

CLIFTON, 4455, 1ST—TO RENT—2 RM. suite, real kitchen, prch.; 1 blk. Wil. L.

DELAWARE-PL., W., 16—TO RENT—LGE. rm., kitchenette; priv. bath; elec.

KENMORE, 4718—TO RENT—3 RM. HSKPG. suite, complete; Wils. exp., Bdwy. surf.

KENMORE-AV., 4758, COR. LAWRENCE—To Rent—3 rm. hskpg. suite; reasonable.

LA SALLE, N., 515—TO RENT—HSKPG. rms.; gas, elec.; people emp.; rates $2.50 up.

LINCOLN, 1961—TO RENT—2, 3 RM. suites, r. w., ex. furn. gd. loc. and transp.

ORCHARD-ST., 2504, 2D—TO RENT—LIGHT rm.; $4; adults only. Lin. 5698.

SCHILLER-ST., W., 66—TO RENT—FRONT hskpg. rms., $3.50-$5.50; steam and range.

SHERIDAN, 4951—TO RENT—BEAUT. FURnished 3 rm. hskpg. suite; real kitch.; private bath and porch; Arg. ex., bus. Willis.

SHERIDAN, 4937—TO RENT—BEAU. FUR. complete 3 rm. suite with priv. bath; kitch., porch; Argyle exp.; bus. Streeter.

ST. LOUIS, N., 348—TO RENT—2 LIV. RMS., connect., nr. Garfld. Pk.; R. W.

WEBSTER, 433 — TO RENT—FURNISHED room, light housekeeping and sleeping; steam heat, electric lights, phone.

WINTHROP, 4869—TO RENT—2 HSKPG. rms., kitch., and bdrm., run. water, blk. L.

WRIGHTWOOD, 535—TO RENT—2 FRT. rms., stm., run. wat.; also furn. rm. Linc. 4791.

WRIGHTWOOD, 538, 1ST W—TO RENT—3 rm. suite, stm., elec., wat.; also fur. rm.

TO RENT—3 COZILY FUR. OUTSIDE HSKP. rms.; block Sheridan L. Wellington 6762.

West Side.

CARPENTER-ST., N., 161 — TO RENT—Strangers arriving in Chicago or parties rooming or boarding should see the 2 room suites complete for hskpg.; elec. lt., dishes, bedding; $2, $3, and $3.50 week. We have respectable tenants and rooms for more. So quiet here it's called "Peaceful Valley."

COLORADO, 4510 — TO RENT—3 COZY, very homelike rms., $4.50 wk. Kedzie 681.

JACKSON-BLVD., 2156, 4TH—TO RENT—2 rm. front hskpg. suite; also sleeping rms.; steam, elec., phone.

JACKSON-BLVD., 2219—TO RENT—FRONT alcove rm.; kitch., run. wat., stm.; ex. trans.

MONROE, 2306—TO RENT—ELEG. FURN. front and back parlor; r. w.; gas range.

WASHINGTON-BLVD., 2147—TO RENT—Nicely fur. parlor, kitchenette; piano; stm., elec.

TO RENT—3 NICELY FURN. HSKPG. RMS., elec. light free; gas range; plenty of heat and h. water. 3822 Washington-blvd.

WANTED—TO RENT—ROOMS.

WANTED—TO RENT—2 OR 3 FURNISHED rooms, private bath, housekeeping, Argyle station; middle aged couple. Address J 560, Tribune.

WANTED—TO RENT—ONE ROOM WITH kitchenette or 2 housekeeping, N. W. or N. Address J 322, Tribune.

WANTED—TO RENT—ROOM WITH OR without board in small family by masseur; reas. Address H 437, Tribune.

WANTED—TO RENT—GENTLEMAN, 46, wants home, room; family of 1 or 2. Address J 308, Tribune.

WANTED—TO RENT—2 OR 3 ROOMS, FUR., near Jackson Pk., 63d, by gents. Address J 478, Tribune.

WANTED—TO RENT—BY GENTLEMAN, room, near I. C., south of 67th, South Shore district pref. Address H 360, Tribune.

BOARD AND LODGING—SOUTH.

BERKELEY, 4427—LARGE FRONT RM. with lav., suit. 2; also single rm.; exc. board; priv. fam. Ph. Drexel 3559.

BERKELEY, 4425—CLEAN, QUIET RM.; P. home; lav.; elec.; ex. table; Ken. L, I. C.

BLACKSTONE-AV., 5714, "THE HARvard." H. P. 2780—Attractive location; 3 min. to I. C. or electric; 12 min. to loop. New addition, with fine public rooms on 1st floor; $9 wk. up. American plan.

BLACKSTONE-AV., 5338—WITH BOARD; spacious outside rms. with lav. or bath; famous for our superior table. I. C. exp.

BOWEN-AV., 819—TO RENT—ROOM WITH board; ½ blk. Kenwood "L," ½ blk. to Cottage Grove. Phone Oakland 3279.

CALUMET, 4351 — LARGE FRONT ROOM with running water, stm. ht., home cooking, suitable for 2 or 3.

CORNELL, 5227— HIGH CLASS PRIV. hotel. Home table. THE GALE. I. C. exp. Ref.

DORCHESTER, 5336 — PLEASANT ROOM; home table; steam heat; 53d-st. I. C. exp.

FIFTY-THIRD, E., 1648—LG. FRT. RM., R. w., priv. fam.; I. C. and surf.; breakfast.

FIFTIETH-ST., 430, ½ BLK. E. GRANDblvd.—Fine warm rooms; plenty to eat.

HARPER, 5124—EXCEP. LG. FRT. RM., bath; breakfast; 53d I. C. Midway 578.

INDIANA-AV., 4948, MONNETT HALL—TO Rent—Young women, business, teachers, students; best table in city; rm. and bd., $5.75-$7.75.

KENWOOD, 4756, CASTLE INN—LARGE modern rooms with lav., beaut. surroundings; best of home table. Ken. 3275.

LAKE PARK, 3860—EX. LOC.; BDING. HSE. Offer good table. R. w. each rm.; con. I. C., L surf.; reas.; ref required. Oakl. 2531.

LAKE PARK-AV., 4757, BELGRAVE—COMfortably furnished rooms; best of home cooking; single, $8; double, $14 and up.

LAKE PARK, 4917—BEAUTIFULLY FURnished rooms; ex. board; I. C. and surf.

MICHIGAN, 5037, 1ST—ATTRACTIVE FRT. rm., suit. for 2, ex. table. Drex. 1741.

OAKENWALD, 4339—WOULD YOU APPRECIATE FINE HOME COOKING? $7 UP.

PRAIRIE-AV., 4630, 1ST APT.—EXCELlent board and room; pr. family; to gent.

BOARD AND LODGING—DBL. RM., $6.50 per wk. each; priv. home. Hyde Pk. 9865.

BOARD AND LODGING—NORTH.

BELDEN, 851—FRT. RM., RUN. W., STM., elec.; home cooking; gd. trans. Linc. 5830.

BELMONT, 550—MOD. DBLE., SGLE. RMS., ex. table; good trans.; reas. Well. 3903.

BROADWAY, 2862—ELEGANTLY FURN. room for 2; real home; exc. board; reas.

CATALPA-AV., 1024. —A real home without the home worries, in a beautiful lge. cor. res.; priv. bath, run. w.; N. W. L. Edge. sta. COTACO LODGE. Edge. 156.

CLARK, N., 5928—RM., BOARD; LGE. DOUble rm.; 2 gents. Ravenswood 4838.

DEARBORN, N., 839—ARLINGTON HOTEL—Strictly mod. rooms, electric, run. water; excellent table; walk. dist. Superior 6713.

DEARBORN-ST., N., 1133—COZY ROOM; excellent table; French family.

FULLERTON-PKWY., 553—NEWLY FURN. rooms, $6 a week, with good board; steam.

HURON, E., 224—TO RENT—SINGLE AND large double room for 2 or more with rates; exc. board; stm. ht., elec. lt., walk. dist.

HURON, E., 229—LARGE SOUTH RM., SUITable for couple; exc. board; walk. dist.

KENMORE, 4727—LGE. FRT. RM. FOR 2, $12; sgle. rm., $6.50 up; 2 mis. Sun. 6677.

MAGNOLIA, 4516—NICELY FURNISHED rooms; home cooking; attractive location, near Wilson ex.; reasonable rates. Sun. 1831.

ROSLYN-PL., 433—DOUBLE ROOMS; EX. table; ½ blk. Linc. Pk., Clark; $6.50 up.

SHERIDAN, 4932—THE GIBSONIA—NEWly furn. ft. suite or sep. lav.; best home table; $9 sing., $15 double; wk. end dances.

SHEFFIELD-AV., 3713, 1ST—GOOD HOME, 1 or 2 girls; $6 dble., $7 single.

SHEFFIELD, 3824, 1ST—MOD. RM., 1-2; ex. meals, $6.50; pri.; Sher. ex. Grace 4741.

SHERIDAN, 4234 — SGL. AND DBL. RMS.; good home; reasonable people.

WINTHROP, 4727 — PLEAS. FRONT ROOM for 2 in priv. fam.; exc. home meals; Wil. ex.

WISCONSIN-ST., 226, ½ BLK. LINCOLN Pk.—Bright rooms, run. water; exc. table; board opt.; 15 min. loop. Lincoln 1343.

BOARD AND PLEASANT ROOM WITH motherly lady; home comforts; newly furn. Wilson-av. exp. Sunnyside 4233.

ANY ONE WANTING THE COMFORTS OF home can have them by calling at 3713 Broadway, 1st; $7 wk.; best trans. Well. 7846.

BOARD & LODGING—NORTHWEST.

CRAWFORD, N., 3741—IDEAL HOME FOR children over 3. Call Irving 9012.

ST. PAUL-AV., 4941—BOARD COUPLE OF girls over 4 years old. Albany 9297.

BOARD AND LODGING—WEST.

MONROE-ST., 1154—RM. AND BR.; PRIV. fam.; exchange for domestic services.

BOARD AND ROOM—2 LADIES; STEAM; private; good home; $4.50 each. Ked. 5169.

GRADUATE NURSE WILL TAKE CASES IN her home or care for invalids. Seeley 3046.

BOARD & LODGING—MISCELLAN'US.

INVALID OR AGED PERSONS CAN SEcure services of trained nurse in private home; front rooms; reas. Address E 423, Tribune.

PRIVATE NURSING HOME FOR AGED OR infirm; professional care. Ph. Prospect 640.

HOTELS.

Hotel Warner
33D-ST. AND COTTAGE GROVE-AV.
L. F. GEIB, MANAGER.
200 Rooms with Baths.
200 ROOMS WITH BATHS.
REMODELED AND REFURNISHED UNDER NEW MANAGEMENT.
EXCELLENT CAFE AND LUNCHROOM.
EVERY MODERN APPOINTMENT.
CONVENIENT TO THE BEST TRANSPORTATION.
WITHIN 15 MINUTES' RIDE OF THE DOWNTOWN CENTER AND UNION STOCK YARDS.
ROOMS WITH PRIVATE BATH, $1.50 UP.
PHONE DOUGLAS 573.

The St. George
ON THE MIDWAY
BLACKSTONE & 60TH-ST.
Midway 5756.
Offers Hotel Conveniences with the privacy of a home. [illegible]
EUROPEAN PLAN [illegible]
AMERICAN PLAN [illegible]
ST. GEORGE INN [illegible]
Prices moderate.

LAKOTA HOTEL
Michigan-blvd. and 30th-st.
EUROPEAN PLAN.
Residential and transient.
[illegible] Attractive winter rates.
POPULAR PRICED CAFE.

NEW STANLEIGH APT. HOTEL
6800 SHERIDAN-RD.
ROGERS PARK 7010.
2 AND 3 RM. APTS. Completely furnished [illegible]

CLARENDON BEACH HOTEL.
WILSON-AV., AT THE LAKE.
Newest North Shore hotel. All rms. outside. Each rm. with bath and large closet. Beautiful furnishings and equipment. Spacious lobby, parlor, and bathroom. 18 minutes to Loop, N. W. L.; also bus. Rms., $9 per wk., monthly, $35 up. Concessions on leases. Popular price cafe. Tel. Sunny 4700.

"THE TYSON,"
4257-59 GRAND-BLVD.
HANDSOMELY FURNISHED SUITES.
1, 2, 3, 4, 5, 6 rooms. Each apt. has private bathroom, kitchenette, large living room, wall bed, gas range, ice box, telephone, elevator, and maid service; silverware and linen. Single suites $12 week; $40 to $50 month; 2 room suites, $55 month; several 5 and 6 room suites, $65 month up. Ph. Oakl'd 2604.

HOTEL GRASMERE. European. 4621 Sheridanrd. Ravenswood 3701. — MOST EXCLUSIVE hotel on North Shore just completed; every room with bath; single or en suite with private porches, large beautiful sun parlor; Wilson-av. sta. N. W. El., 18 min. to loop; two blocks from lake.

HOTEL PLYMOUTH. 4700 Broadway. Edgewater 9200. — MODERN FIREproof; 18 minutes to loop; near beaches, block Wilson L station. Single, 2, 3, and 4 room suites, with bath. Daily, $1-$4. HOMELIKE HOTEL.

HOTEL HAYES AND ANNEX. 64th & University-av. Popular priced Family hotel. Rates $8.50 to $14 per week. AMERICAN PLAN. Ph. Hyde Park 4400.

COLONIAL HOTEL. 6325 Kenwood-av. Ph. Blackstone 4400. Rates $5 per week. EUROPEAN PLAN. Under Management of Hayes Bros.

HOTEL BIRCHMONT.
Corner Fargo and Greenview-avs.
One block to Jarvis sta. N. W. "L."
IDEAL WINTER HOME.
Special family and permanent Rates on application.
Phone Rogers Park 800.

ARE YOU GOING TO BE AWAY FROM home and lonesome Thanksgiving? Come and try Mrs. Schaves Thanksgiving dinner, 75c, and see our homelike rooms. Greenstone Manor Hotel. 3920 Lake Park-av. Phone Kenwood 8500.

FURNISHED APTS.

725 Irving Park-blvd. Phone Lake View 7672. 2 blks. e. of Sheridan L exp. sta.; very large, beautifully furnished 4 to 6 rms.; $65 per month and up; $20 per week and up.

HOTEL BENT MERE, 601 DIVERSEY-PKY. PHONE DIVERSEY 2810. — NEW, MOD. ROOMS, single or en suite, with or without bath. Phone in every room. Best transportation; $4.50 and up per wk.

BRITTANY APARTMENT HOTEL. 5528 Kenmore-av. Sunnyside 1628. — 1-2-3 ROOM FURN. suites, pr. b., kitchenette, lounge rm.; best No. Shore loc.; blk. to lake, Bryn Mawr L. Privacy of home life with hotel service.

HOTEL MOANA— Finest Bachelor Apartments in City. Single or en suite. Prices moderate. Walking distance. 712-714 N. Dearborn-st. Phone Superior 2242.

TO RENT—1, 2 ROOM SUITES. 801-5 DREXEL-SQUARE. M. B. MORAN & CO., 8 S. DEARBORN-ST. RAND. 6840.

HOTEL MAEBURNE. Winter rates; 2 blks. lake, Howard ex. sta.; Am. or European plan; rooms pri. bath and phone; excellent cafe. 7605 Bosworth.

BRADFORD HOTEL, MICHIGAN-AV., COR. 30th-st.—260 steam heated rooms; phone, e. light; courteous serv.; $3-$8 week; office, restaurant, reading and reception rooms facing 125 feet in Michigan-blvd., main floor.

HOTEL MAEBURNE. Winter rates; 2 blks. lake, Howard ex. sta.; Am. or European plan; rooms pri. bath and phone; excellent cafe. 7605 Bosworth.

HOTEL MAEBURNE. Winter rates, 2 blks. Howard ex. sta., Am. or Europ.; rms. bath, ph., excellent cafe; $5 up. 7605 Bosworth-av. R. P. 9670.

THE ARCOLA, 3800 LAKE PARK-AV. PHONE DREXEL 3568. High class family hotel, overlooking lake; 10 minutes to loop; all rooms newly decorated and refinished; meals unexcelled.

LINCOLN APTS., 1648 LUNT, ROGERS PK. Ideal for families, transient or perm.; 1-2-3 rm. hskpg.; In-a-dor beds; $25 mo. up; liv. rm., bath; Am. plan; $10 wk. up. R. P. 900.

YOU SHOULD STOP AT THE CHICAGO HOTEL. SPECIAL RATES—50C DAY, $2.50 WEEK. 22 S. CLARK-ST., close to MADISON-ST.

THE TUDOR, CASS AND ERIE-STS.—Exclusive family hotel; largest and best rooms in city; quiet neighborhood; walking distance. References. Phone Sup. 4759.

JACKSON PARK TAVERN, 67TH-ST. AND Cornell-av.—Outside room with private bath $27.50 a month; good transportation. Blackstone 2261 and 2262.

HOTEL HARMONIA. 3000 Indiana-av. Phone Calumet 6200. European plan. All conveniences. Rates $1 to $1.50 per day; $5 and up per week.

HOTEL HUNTINGTON, 649 E. 37TH-ST., fronting Ellis Pk. Newly furn. rms., hot water; phones; table unexcelled. American plan; $8.50-$13 single, $16-$20 dble. Doug. 1646.

TO RENT—WELL FURNISHED, COMPLETE 4 room apt. with detached maid room; finest transportation; opposite park; reasonable. Blackstone 3087.

ROSALIE INN, 57TH AND HARPER-AV.—Europ. plan, single room, $3-$5; double, $2.50-$6 per week; dining rm. in connection; 1 blk. to surf. and I. C. sts. Midway 5619.

ALCAZAR INN. 905 Windsor-av. Edge. 1083. Wil. exp. Under old management—Jane A. Washburn. — WELL FURN. SINgle and double rooms. Refined surroundings.

HOTEL GRANVILLE—Cheaper than hskpg. Beautiful rooms, $5 to $8 wkly. Families invited; cafe cannot be duplicated. 3801 Grand-blvd. Doug. 4604.

GREENWOOD HOTEL, 1035 E. 47TH-ST.—Modern; everything new; run. water; best table; $9 to $14; Am. plan. Oak. 1051.

HOTEL KINGSTON, 5640 KENMORE-AV.—Beautiful home for business people. Amer. plan. 22 min. loop. Very reas. Edg. 1027.

HOTEL PRINCE, 510 S. DEARBORN-ST., 1½ blocks north of Dearborn sta.—$2.50 to $5 weekly; 50c to $1.50 daily; newly furnished.

DREXEL ARMS HOTEL—LARGE ROOMS, with private bath, $1.75 to $2 a day for two people. Drexel and Oakwood-blvds.

NEW MORLONDE. Modern conveniences; perm. rates $6 wk. up; transient, 50c up. 4946 Sheridan-rd. Sunny. 7171.

HOTEL MARLOW, 921-23 WILSON-AV.—Attractive rms., single or en suite; excellent meals; spcl. rates; Wil. ex. Ph. Sunny. 4040.

KENWOOD HOTEL — MAIL, ELEVATOR, and bellboy service. Cafe in building. Tel. OAKLAND 1600.

TO RENT—FLATS—NORTH.

Newly Weds
$30

4 large rms., $30; 5 large rms., $35; steam; all outside light, large porch. 4 blks. W. of Harvard L sta., 3 blks. W. of Clark-st. 2033 Birchwood. WILLIAM MASON.

TO RENT— TO RENT—
4 ROOMS.
4615-33 N. ROBEY-ST.
EXCELLENT TRANSPORTATION.
½ BLK. TO L AND SURFACE LINES.
AGENT ON PREMISES. M. B. MORAN & CO. 8 S. DEARBORN-ST. RAND. 6840.

TO RENT—OUT OF SEASON BARGAIN; 4 rms. and sun parlor, $29; new bldg.; ideal surroundings; paneled dining rm.; mahog. and enamel finish; extra in-a-dors; nr. school, steam road, and "L". E. SUMNER WALKER, 1535 Jarvis-av., at Birchwood "L" sta. Rog. Pk. 697. Open Thanksgiving. Auto and personal attention.

TO RENT—MODERN APARTMENTS—
2844 Cambridge-av., cor., 6 rms........$100
2715 Hampden-st., 8 rms., 2 baths....... 90
4203 Sheridan-rd., cor. 6 rooms.......... 110
"Attend Cook County Real Estate Board Banquet, Dec. 6, Hotel La Salle."
THEODOR W. BUHMANN, 2634 N. Clark-st.

TO RENT—3 TONS HARD COAL FREE TO family that will rent one of the following flats: 1965-1967 Balmoral-av.; 5 rooms; brick bldg.; new electric fixtures; modern flat; $22-$25. See MRS. JOHNSON, 1965 Balmoral, 2d flat. A. J. BROCKMAN, 111 W. Washington-st.

TO RENT—APARTMENTS IN GEORGIAN Court Apt. Bldg., on N. La Salle-st., overlooking Lincoln Park, one block north of North-av.; 4, 5, 6 and 7 rooms, steam heat, hot water, modern; $40 to $75. Apply 1706 N. Wells-st. Phone Lincoln 5732.

TO RENT—MOD. 4 ROOM APT., LARGE priv. back porch; 1 blk. from lake; 20 min. exp. from loop; exclusive neighborhood; resident leaving city. Call any time, Sunday or after 4 p. m. week days. 805 Crescent-pl., 3d apt.

TO RENT—OUT OF SEASON BARGAIN; 6 rms., 2 baths, and 2 sun parlors; will sacrifice; nr. lake and transp.; select neighborhood. E. SUMNER WALKER, 1535 Jarvis-av., at Birchwood "L" sta. Rog. Pk. 169. Open Thanksgiving.

TO RENT—SUBLEASE BARGAIN, 8 RMS., ½ blk. Lincoln Park, lake, bus line, and surface; will sacrifice; 2d apt., 418 Deming-pl.; choice surroundings. E. SUMNER WALKER, 1535 Jarvis-av. Rog. Pk. 169.

TO RENT—6 ROOMS, FIRST FLOOR. Elegant location. 751 Junior-terrace, near lake; 1 blk. S. of Montrose.

TO RENT—FLATS—NORTHWEST.

IRVING PARK
4206-12 N. CRAWFORD-AV.

NEW MODERN
3 AND 4 ROOM APTS.
BEAUTIFUL RESIDENCE SECTION.
BEST TRANSPORTATION.
AGENT ON PREMISES.
CALO REALTY OFFICE
5418 N. CLARK-ST. RAVENSWOOD 778.

TO RENT—VERY LIBERAL CONCESSIONS; beautiful new 5 and 6 room steam heated flats; sun parlor, fireplace, bookcases, and buffets; $35 and $37.50; 5338 Montrose-av., 2½ blocks west Milwaukee-av. Phone Kildare 9190.

TO RENT—FREE TO JAN. 1ST. FINE MODern 6 room apt., 4505 N. Spaulding-av., near Ravenswood "L"; private porches; $40. Apply 1st flat. A. J. BROCKMAN, 111 W. Washington-st.

TO RENT—2408 WINNEMAC-AV., 4 R. FURnace heat; modern brick bldg.; rent $22. Phone Main 5154.

TO RENT—6 RM. 2D FLAT WITH BATH all outside rms.; decorate to suit; $20 per mo. 2550 W. Diversey-av.

TO RENT—MOD. 5 RM. APT., 2D FL.; S. h.; priv. porches; rent $32.50. 4612 N. Kilbourn. Phone Irving 2797.

TO RENT—7 AND 8 RM. FLATS; MOD.; steam ht.; $34 and $36. 1112 N. Hoyne-av. Hum. 6332.

TO RENT—4046 MONTICELLO-AV., 5 RM. flat, stove or furnace heat, $20.

TO RENT—2909 W. DIVERSEY, 3 RMS., attractive; Logan-sq.; all conv. Inq. 2d.

TO RENT—OPP. HUMBOLDT PK., 8 RM. flat, steam, elect., $35. 3125 Augusta-st.

TO RENT—6 RM. APT.; MOD.; FUR. HT.; 2d. 552 N. Central Pk.-av. Garf. 1849.

TO RENT—FURNISHED FLATS.

North Side.

TO RENT—CALIFORNIA APTS.
KELLSHORE HOTEL.
718-756 Irving Park-blvd. Ph. Well. 26. 3 to 5 rooms, kitchen, fully equipped. Living and maid question now solved. High class cafe; commissary and hotel service. Maid service, light, gas, and linen included, $70 up.

TO RENT—EASTWOOD BEACH APTS., 811 TO 817 EASTWOOD-AV. OVERLOOKING THE LAKE. Suites consisting of living room, breakfast room, kitchenette, dressing room, and porcelain bath with shower are now available. Applicants with select references. All appointments of highest grade; maid service optional; features are roof terrace, ballroom, smoking and lounging room. Sunnyside 2345.

TO RENT—1, 2, & 3 rooms with the best of furnishings; fully equipped for cozy housekeeping. Everything brand new and up to date.
THE MATABANICK.
5511 Kenmore av. Edge. 6420.

TO RENT—THE NEW HIGHLANDS. Strictly fireproof apt. hotel. Home comforts combined with hotel service. Free gas, lighting, and elevator service; 1 to 4 rooms. $39.50 to $125; Birchwood-av., at Greenview, 2 blocks Birchwood L. Booklet sent on request. Phone R. Park 6100.

TO RENT—BEAUTIFULLY FURN. 3 AND 4 rm. apts., 2½ blks. from Wilson L; ½ blk. south of Montrose; 3 rm. apts. have 2 beds, 4 rm. apts. have extra bed, all outside rms. See agent, 4322 Clarendon-av., or Ph. Lake View 6492.

TO RENT—NEW FERNWOOD APT. HOTEL, 4050-58 Sheridan-rd. Phone Wellington 36. Completely furnished 2 to 5 rooms, kitchen, fully equipped, maid service, light and gas, linen, $65 per mo. and up, $20 per week.

TO RENT—THE FRONTENAC APTS., 725-747 Irving Park-blvd. Phone Lake View 7672. High class 3 to 6 rooms; a real home; completely furnished for housekeeping.

TO RENT — HANDSOMELY FURNISHED apt., 4 rm. and large sun parlor; piano; extra table bed; shower; bet. Sheridan-rd. and Clarendon beach; 1½ blks. Wilson exp. 920 Sunnyside-av. Phone Sunnyside 2140.

TO RENT—GREAT SNAP, $38.50; FURN. beautiful 4 rm. stm heated apt., 2 bedrooms; nr. Montrose L exp. sta. 4356 N. Winchester, cor. Montrose. Ph. Lake View 3068.

TO RENT—LAKELAND APTS., 811-833 GALT-AV. 3 AND 4 ROOMS. Inquire 827, Apt. G. Graceland 7379.

TO RENT—TO BACHELORS OR MARRIED couple, artistically furn. 3 r. suite; attrac. cor., Sher.-rd.; breakfast and dinners if desired. Rogers Park 796, morn.

TO RENT — 947 MARGATE-TERR., 2D — Lady will share mod. apt. with ladies or married couple; refs. exch.; Argyle "L" sta. Sunnyside 6132.

TO RENT—MAGNOLIA TERRACE APTS. 2 and 3 rms., completely furn., resid. dis., nr. Argyle L sta., beach; $13.50 per week and up. 4878 Magnolia-av. Sunnyside 6745.

TO RENT—444 FULLERTON-PKWY., 5 RM. furn. apt., $50; possession Dec. 1.

Northwest Side.

TO RENT—NEW RACE APARTMENTS, 2, 3, 4, 5 and 6 rms.; all latest features, in-a-dor beds, shower baths, beautiful park surroundings; nearby swimming pool; playground for the children; tennis court; 15 min. to loop, C. & N. W. Ry.; price $25 to $45. Office, 4009 Irving Park-blvd.

TO RENT—2222 N. KIMBALL, 5 R., BRICK, stove heat, piano, $35. Belmont 6603.

West Side.

TO RENT—NICELY FURNISHED 5 ROOM apt., 1 blk. Garfield Park, from Dec. 1st to May 1st, $45 mo.; good trans.; references. Address G K 429, Tribune.

WANTED—TO RENT—FLATS.

WANTED—TO RENT—A 5 ROOM FURnished apt., somewhere along Garfield Pk. L; refs. exchanged. Address G L 388, Tribune.

WANTED—TO RENT—5 OR 6 ROOM FURN. flat between Divers[illegible] and Argyle; conv. to N. W. "L"; responsi[illegible] adults; $50 to $60. Well. 5413.

WANTED — TO RENT — 6 ROOM APT., south of 73d-st. in district east of Stony Island-av. Address H 531, Tribune, or ph. Central 4278.

WANTED — TO RENT — 5 RM. APT. OR house; few months; two children. Address H 424, Tribune.

TO RENT—STORES—DOWNTOWN.

TO RENT—STORE, 40X22, ALSO BASEment, 4,500 sq. ft., n. w. cor. W. Lake and ...

TO RENT—OFFICES AND STUDIOS.

Downtown.

TO RENT—THE VENETIAN BUILDING, FOR SHOPS. 15 East Washington-st. WOMEN'S WEAR ONLY. Ideal location. Moderate rents. JOHN R. MAGILL & CO., AGENTS. 35 N. Dearborn-st. Central 7900.

TO RENT— TACOMA BUILDING. La Salle and Madison-sts.; unusual offices, single or en suite; $25 to $45. Best light. THE UNIVERSITY OF CHICAGO. Room 804. Franklin 3461.

TO RENT—OFFICES, 35 S. DEARBORN-ST., n. e. cor. Monroe-st., opposite First Nat. Bank; good light; first class service; prices reasonable. Apply R. 204. Central 91.

TO RENT—OFFICES LARGE AND SMALL— Single, $10, $12.50, $15 per month; suites of 2, 3, 4, and 5 rooms, $20 up. BONHEUR, 326 River-st. Central 2100.

TO RENT—GATELY BUILDING, 59 EAST Adams-st., desirable light offices at reasonable rent. JOHN R. MAGILL & CO., 35 N. Dearborn-st.

TO RENT—EAST LIGHT WELL FURNISHed private office; also desk room; reasonable rent. 900 Masonic Temple. MARTIN MADSON.

TO RENT—MENTOR BLDG., NORTHEAST Cor. State and Monroe-sts.; best location for exclusive shops and offices in retail district. Apply office of bldg. Phone Central 2028.

TO RENT—PRIVATE OFFICE, WITH FINE desk, 2 chairs, phone service, in high grade loop building; rent reasonable on year's lease. Address G K 445, Tribune.

TO RENT—FURN. OFFICES, $18-$30-$35, incl. light, serv.; lease if des. E. A. Teich & Co., 305 S. La Salle-st.

TO RENT—MAH. FURN. PRIVATE OFFICE facing Mich.-blvd.; all services except stenographic included; $75 mo. Har. 6416.

TO RENT—MALLERS BLDG.; FINE LARGE showroom; from Jan. 1 next, at $70 per month; desirable. Address C N 39, Tribune.

TO RENT—DESIRABLE OFFICES, $18-$20, 120 S. State-st. C. V. McERLEAN, 39 S. La Salle-st.

TO RENT—180 N. DEARBORN-ST. Most desirable front office; north light; best service; $20.

TO RENT—3 RMS., 21 N. LA SALLE, $18. Office, 20th floor, Continental-Coml., $75. G. V. & J. M. CLEARY, 123 W. Madison.

TO RENT—OUTSIDE OFFICE, $15 UP; INSIDE LOOP; NEAR FEDERAL BLDG. 333 S. DEARBORN-ST.

TO RENT—WILL RENT MY NICELY FURnished office in Marquette building for 4 months or longer. Address H 459, Tribune.

TO RENT—DESK SPACE; REAS.; HEART of auto row; window space; give phone. Address G K 536, Tribune.

REAL ESTATE FOR SALE.

APARTMENTS—SOUTH SIDE.

FOR SALE—
6[illegible] DANTE-AV., lot 40x161, 2 flats, 6 and 6 rms.; rental $1,320. Want offer.
1432 E. 66TH-PL., 40 ft. lot, 3 flats, 6 rms. each; rental $1,020; price $14,000.
6751 EAST END-AV., 3 flats of 5 rms. each, modern; rental $1,650; price $12,500.
6815 MERRILL-AV., modern 3 flat, 6 rms., 2 baths; rental $2,100. Want offer.
6830 CLYDE-AV., 35 ft. lot; modern 3 flat, 6 rms.; out of town owner. Investigate.
BOWERS, LEIBRANDT & O'BRIEN,
6731 STONY ISLAND-AV. MIDWAY 300.

FOR SALE— 6 APT. BLDG.
IN SOUTH SHORE,
AT ABSOLUTE SACRIFICE.
ALL LEASED FOR $3,246 YEAR.
PRICE $22,500.
$5,000 CASH REQUIRED.
Modern sun parlor bldg., near lake and I. C. express.
HEDBERG & BISTOR, EXCL. AGTS.,
231 CONWAY BLDG. MAIN 2525.

FOR SALE—$500 CASH, BAL. TO SUIT purchaser, Indiana-av., near 45th-st., 3 flats, stone front, 6-7-7 rms., steam heat, hardwood; rental $1,410; price $8,000. H. J. COLEMAN & CO., Tel. Oakland 36. 4729 State-st.

FOR SALE—MODERN 6 APT., 1 BLK. TO 55th-st. L sta.; all rented for $4,200; mtg. $15,000; take $7,000 cash for equity; will clear over $2,000 year. Address G H 502, Tribune.

FOR SALE—$500 DOWN AND $35 PER mth. takes modern new 2 flat brick bldg., on Evans-av., so. of 76th-st., 5 and 6 rms. Steam heat; rents $810. DOOLEY, 6725 Stony Island-av., Rm. 1.

FOR SALE—LIVE WIRE—7216-18 EVANS-av., modern 6 apt. bldg.; steady, safe income. Full particulars from owner, ROBERT QUAIT. Ph. Hyde Park 8922.

FOR SALE — PRICE WRECKED — $3,000 cash takes 10 flat brick, balance mortgage; price $12,000; rent, $2,348. TAKKEN, 6948 Stony Island. Hyde Park 486.

FOR SALE OR EXCHANGE—NEW SIX flat, all rented, $3,600; excellent neighborhood; will trade equity for 2 flat or residence. GLATT & PRICE, 6841 Stony Island-av.

FOR SALE—TO COLORED PEOPLE, GROVE-av., nr. Garfield-blvd., 2 4 rm. flats; bath and gas; $300 down, bal. mo.; price $2,300. F. L. LANGRIDGE, 4654 State-st.

FOR SALE—WANT OFFER QUICK, FINE modern 6 apt. bldg., 6 room apts., front porches, all conveniences; owner nonresident; must sell. Address G J 228, Tribune.

FOR SALE—NEW HIGH GRADE 21 APT. bldg., fully rented; South Shore district; I. C. transp. Address G K 446, Tribune.

FOR SALE—6 FLAT, 5 ROOMS, SUN PAR-...

REAL ESTATE—FARM LANDS.

Miscellaneous.

FOR SALE—SOUTHEASTERN RECLAIMED railroad lands, rich as the valley of the Nile, holding world's corn production record; ideal climate; best of markets. Can show you a big money maker; easy terms. Address C L 546, Tribune.

FOR SALE — BARGAINS IN FARMS FOR actual buyers or investors. Size, location, and price to suit. S. A. FRENCH & CO., 60 W. Washington-st. Central 4973.

REAL ESTATE—MISCELLANEOUS.

FOR SALE—SACRIFICE—OWNER FORCED to sell 5 room brick bungalow; sun parlor and sleeping porch; steam heat; terms to suit buyer. Address F M 450, Tribune.

FOR SALE—RIPE VACANT TO TRADE for contracts, mtgs., apts., or houses. R. E. VANDERVORT, Bk. Flr., 35 N. Dearborn-st.

REAL ESTATE WANTED.

For Cash.

WANTED—FOR CASH, FROM 100 TO 1,000 acres west or northwest of Chicago for acre subdivisions; must be near good transportation; electric preferred. Quick action. Address G J 464, Tribune.

WANTED—WILL PAY CASH AND ADD clear improved ppty for good 3 or 6 apt., North Side; give particulars for attention. Address G H 507, Tribune.

WANTED — TO BUY FOR SPOT CASH equities in improved or vacant business properties; will make quick deal. WILLIS & FRANKENSTEIN, 110 S. Dearbn.

WANTED—GOOD 6 OR 12 FLAT; MUST BE a bargain; owners. Address G J 481, Tribune.

WANTED—BUNGALOW. SMALL PAYMENT down. State particulars. Address J 52, Tribune.

WANTED — APART. EQUITY FOR $7,000 clear income property and $2,500 cash. B. HYDE, 659 Wellington-av. Lake View 1411.

WANTED—2 FLAT FRAME, 5 AND 6 RMS., good light, N. W. Side; cash; price must be right. Address F P 504, Tribune.

WANTED — WILL BUY BARGAINS IN CITY real estate; quick action. PAUL STEINBRECHER & CO., Tribune Bldg.

WANTED — FOR SALE OR EXCHANGE, well located improved or vacant property. J. E. EHRENHALT, 105 W. Monroe-st.

By Brokers.

WANTED—WILL PAY CASH FOR EQUITY in 6, 12, 18, or 24 apt. bldgs. if a genuine bargain, and make quick deal. E. B. WOOLF & CO., 79 W. Monroe-st.

WANTED—MANAGEMENT OF PROPERTY solicited, collection of rents assured; service guar. A. C. Eichler, 2453 Wentworth-av.

WANTED—ALBANY PARK PROPERTY AT a bargain. HARRY B. TUFTS, 740 First National Bank Building. Tel Central 7771.

WANTED — GOOD INCOME PRODUCING business property on North or West Side. Address F M 229, Tribune.

WANTED—NEW. ENG.-HAM. PK. APTS. TO lease; $11 room. Can sell 100 ft. cor. cheap. GAY, 7057 Wentworth-av.

REAL ESTATE FOR EXCHANGE.

Apartments.

TO EXCHANGE—HIGH GRADE 24 APART. bldg., 1 year old; rents over $10,000 yr.; equity $30,000; owner must sell; take smaller city property with some cash. An excellent opportunity for some one to acquire a fine apt. bld. netting a good income for some old property. GEO. S. LURIE & CO., 1103 Harris Trust Bldg. Majestic 7361.

FOR EXCHANGE — A MODERN BRICK 2 flat of 5 rooms each, hardwood finish and floors, electric lights, gas ranges, stove heat; all street improvements; incumbrance $3,000; located on Central-av., near 12th-st. I wish to exchange the equity for a small farm near Chicago or city vacant. Address G J 450, ...

REAL ESTATE FOR EXCHANGE.

Farms and Acres.

WE WANT TO SELL OR EXCHANGE 2,600 acres western Iowa rich, black farm land. Will take body cheaper land north or northwest suitable for colonization purposes. Our land is developed, cut into farms, five sets improvements, near big markets. Produces all grains, clover, timothy, blue grass. F. A. STROUP & SON, Hotel Castle, Omaha, Neb.

10,000 ACRES WILD, CUTOVER LAND, Upper Michigan, Chippewa county, near railway; worth $10 acre; clear; want city income, clear, or subject one reasonable mortgage; submit offers with full details to W. M. McWray, Andrews Bldg., Minneapolis, Minn.

WILL TRADE 240 ACRE FARM WITH 8 rm. house, silo, barn, and outbuildings, for Chicago real estate; price $7,000; no incumbrance; 30 acres cleared, balance in timber; 5 mi. from Baldwin, Mich. PAUL VANDENBERG, 6 E. 111th-st. Pull. 139.

EXCHANGE—26 A. FARM, 10 RM. HOUSE, 2 barns and out bldgs., wagons, harness, tools, implements and grain. Price $4,550. Incumb., $1,300. On St. Joseph river, Constantine Mich. H. W. MEIER, 30 N. Cicero.

42 ACRE FRUIT FARM BERRIEN COUNTY, Michigan; fine improvements worth $15,000 cash; will exchange for clear improved of equal value. Address F S 444, Tribune.

SMALL AND LARGE TRACTS UNIMPROVED Florida lands. Will exchange for northern farms. C. E. THOMAS, owner, 804 X Tower Bldg.

EXCHANGE SEVEN SECTIONS AGRI. AND grazing lands near R. R. Also two sections timber. CLEAR. Consider part clear and equity. Address E 265, Tribune.

TWENTY-FIVE ACRES FRUIT FARM ON inland lake; want cottage or two flat, clear. Fred W. Read, Decatur, Mich.

TO EXCHANGE—124 A. STOCK FARM NR. city; A1 bldgs. and soil; $100 acre. WILLIAMS, MONIGER & CO., 35 S. Dearborn-st.

HAVE STOCK AND GRAIN FARMS IN ILL., Ind., Mich., and Wis. to exch. for city property. FLETCHER, 453 W. 63d-st.

Houses.

FOR EXCHANGE — 5 ROOM FRAME COTtage on brick foundation, stove heat, with barn, chicken coops, and garden space; lot 25x125 feet; sewer, water, gas, and sidewalk; located on Trumbull-av., near the Grand Trunk R. R. Shops. I wish to exchange for a small piece of vacant or will take Liberty loan bonds as part payment. Address G J 445, Tribune.

FOR EXCHANGE—FOR A NICE FARM, OR would consider wild land if soil was good; have two nice modern homes, in good residence part of Oak Park; one a five room bungalow, renting for $30; worth $4,500; loan of $1,500; another 7 room modern home, renting for $45; worth $7,500; loan of $3,000; only good property considered. Address G J 486, Tribune.

FOR EXCHANGE—FOUR ATTACHED TEN room residences under one heating plant; modern; all rented; $245 month; lot alone worth more than mtge., $12,000, 5½%, 4 years; want modern clear residence worth $12,000. Address G J 489, Tribune.

EXCELSIOR SPRINGS, MO., FAMOUS health resort, 8 room house; no trouble to rent rooms; only 4 blocks from main business corner; price $3,600; mtg. $1,100; am living here now; want Chicago ppty. KLEIN, 79 W. Monroe-st. Tel. Rand. 184.

TO EXCHANGE—MODERN 9 ROOM RESIdence, 60 ft. lot; choicest part of Woodlawn; clear. Will exchange for equity in high class 6 apt., Woodlawn pfd. Address B L 578, Tribune.

WANT LAND NEAR CHICAGO OR COTtage for $4,500 equity in beautiful new hollow tile stucco house in Hinsdale. Address F M 345, Tribune.

FOR EXCHANGE—$4,000 EQUITY IN GOOD house for south side old 6 flat; will add some cash; must be bargain. Address G L 53, Tribune.

WANTED—2 FLAT BLDG. OR FRAME RES. ...

HOUSEHOLD GOODS.

KESSEL BROS.
UNCLAIMED
Storage Sale

THANKSGIVING SPECIALS.

ORIENTAL RUGS.
TALKING MACHINES.
WE HAVE JUST RECEIVED A FRESH LOT OF ORIENTAL RUGS, VALUES UP TO $1,000, WHICH WE WILL CLOSE OUT AT PRICES FROM $25 TO $450. THE BEST VALUES IN CHICAGO IN HIGH GRADE GOODS. KERMANSHAHS, SEROUKS, ETC. VERY LITTLE USED AND PRACTICALLY AS GOOD AS NEW. WE ARE ALSO OFFERING SOME WONDERFUL VALUES IN STANDARD TALKING MACHINES.

REMEMBER THE NAME AND ADDRESS. DO NOT BE DECEIVED BY MISLEADING SIGNS.

KESSEL BROS.
STORAGE
4031-33 SO. STATE,
EAST SIDE OF STREET.
PHONE KENWOOD 992.

FURNITURE BARGAINS—
Now is your opportunity to purchase high grade furniture at a saving to you of 33 1-3% to 50%. Call at our immense salesroom and see guaranteed furniture sold for less than any other store in Chicago. Goods held for future delivery if desired.

LIVING ROOM SPECIALS.
$125.00 Cane Davenport, upholstered in high grade velour or damask, loose cushions, square or round pillows; special....... $ 74.50
27.50 Rockers and Chairs, upholstered in velour, damask, and tapestry 14.50
55.00 Bed Davenports, all finishes 38.50
50.00 Duofold Beds, all finishes... 29.50
95.00 Overstuffed Davenport, covered in high grade velour or tapestry 52.50

DINING ROOM SPECIALS.
$ 85.00 value, 51 inch Dining Table, Jacobean finish, extends to 8 feet and 6 high cane back chairs, genuine leather, slip seats; special ..... $ 47.50
35.00 Dining Table, 48 in. top, extends to 6 ft., genuine quarter sawed golden oak..... 16.50
About 85 China Cabinets and Buffets to close out at 33 1-3 to 50% ...

MUSICAL INSTRUMENTS.

REBUILT
Player-Pianos

at reduced prices. Choice of many well known makes taken in part payment for Pianola Pianos and Steinways.
All of these players have been carefully inspected at our Fullerton-av. factory and any imperfections have been repaired.
Musically these instruments are good as new.

A liberal library of player rolls will be given you with each outfit.

Leland 88 note Player Piano, Golden Oak $325
Schaeffer 88 note Player Piano, Mahogany 350
Washburn 88 note Player Piano, Mahogany 395
Berliner 88 note Player Piano, Mahogany 395
Story & Clark 88 note Player Piano, Mahogany 400
Kranich & Bach 88 note Player Piano, Mahogany 450
Vose & Son 88 note Player Piano, Mahogany 450
Wheelock 88 note player Pianola Piano, Oak Mission design 450
Krakauer 88 note Player Piano, Mahogany 500
Apollo Solo Electric 88 note Player Piano, Mahogany 550

We will gladly accept Liberty Bonds in payment.

Monthly payments may be arranged. Your old piano may be offered in part payment.

LYON & HEALY,
JACKSON AND WABASH.

GULBRANSEN
PLAYER PIANO
"Easy to Play."
You won't work when you play if you play a Gulbransen.
New Instruments—Standard Values.
Nationally Priced:
White House Model $525
Country Seat Model 475
Town House Model 430
Suburban Model 395
These prices form a reliable standard of Player-Piano value. It is unnecessary to pay more, and trustworthy instruments are not likely to be sold for less.
WHY BUY A DOUBTFUL SECOND HAND BARGAIN.
We will let you test any Gulbransen in your home for thirty days—under a money-back agreement.
ON DISPLAY ...

AUTOMOBILES—GASOLINE.

S. & L. FORD Headquarters

FOR SALES AND SERVICE.

WE GUARANTEE THAT ALL WORK DONE BY US WILL GIVE SATISFACTION.

WE HAVE ON HAND AT ALL TIMES THE MOST COMPLETE STOCK OF FORD PARTS IN THE CITY.

You do not have to lay your FORD up for a day to have a WINTER TOP installed. Four hours is sufficient time.

We have a reputation for fair dealing with all our customers and we realize that this must be maintained if we continue to be the largest FORD agency in Chicago.

S. & L. Motor Co.

JACOB LINDHEIMER, President.
R. J. SHEEHAN, Vice Pres. and Gen. Mgr.
3812-16 WABASH-AV.
PHONE BOULEVARD 9100.
OPEN TILL 9 EACH EVENING AND ALL DAY SUNDAY.

Studebaker

AND OTHER STANDARD MAKES
TIME PAYMENTS
LOW PRICES

DEPOSIT MADE NOW WILL HOLD CAR UNTIL SPRING. NO STORAGE CHARGES. WE WILL TAKE LIBERTY BONDS AS CASH.

1918 STUDEBAKER "6" Touring	$875
1917 STUDEBAKER "6" Touring	550
1915 STUDEBAKER "4" Roadster	225
1917 STUDEBAKER "4" Touring	475
1916 STUDEBAKER "4" Touring	375
1915 STUDEBAKER "4" Touring	350
1917 STUDEBAKER "4" Roadster	550
1914 STUDEBAKER "4" Touring	200
1913 STUDEBAKER "4" Touring	200
1912 STUDEBAKER "4" Touring	150

OTHER MAKES.

1917 FORD Touring	250
1915 FORD Roadster	210
1916 DODGE	525
1916 BUICK	670
1916 BRISCOE Cloverleaf	400
1917 CHALMERS	450
1916 HAYNES	400
1915 DODGE Touring	350
1917 OVERLAND Touring	375

CLOSED CARS.

1917 STUDEBAKER Coupe.
1917 STUDEBAKER Sedan.
1917 STUDEBAKER Limousine.

L. Markle Co.

Studebaker Distributors
21st and Michigan-av.

ROAMER

1918 Liberty Town Car, absolutely new.
1915 Packard, 6-48 tour., winter curtains.
1916 Davis chummy roadster.
6 cyl. Overland touring.
1916 Maxwell, 5 pass. touring.
1914 4 cyl., 2 pass., Cole roadster.
1914 Studebaker, 6 cyl., 7 pass. touring.
1914 Winton 6-48, touring, winter top.
ROAMER MOTOR CAR CO.,
2240 Michigan-av. Calumet 6920.

WILLYS-KNIGHT COUPE.
America's quietest closed car.
Our service department has just turned over to us one 4 pass. coupe, entirely refinished with Brewster green body and straw colored Houk wire wheels, slip covers, motometer, etc. ...

AUTOMOBILES—GASOLINE.

CADILLAC

USED CAR DEPARTMENT

CARS OF PROVEN QUALITY REASONABLY PRICED.

CADILLACS

1917 Seven Passenger.
1917 Limousine.
1916 Seven Passenger.
1915 Touring and Demountable Top.
1915 Salon Touring.
1914 Landaulet.
1914 Touring and Demountable Top.
1913 Limousine.
1913 Six Passenger.
1912 Berlin Limousine.

MISCELLANEOUS MAKES.

1917 Studebaker Cabriolet.
1917 Hudson Sedan.
1917 Jeffery Touring.
1917 Buick Sedan.
1916 Stearns-Knight Limousine.
1916 Hudson Cabriolet.
1916 Chandler Limousine.
1916 Oakland 8 Touring.
1915 Winton Touring.
1915 Chalmers Touring.
1915 Reo Touring.
1914 Franklin Touring.
1914 Chalmers Limousine.
1914 Pierce-Arrow Limousine.
1914 2-38 Packard Touring.
1913 White Town Car.
1913 Locomobile Touring.
1913 Oldsmobile Touring.
1912 Renault Cabriolet.
1912 Locomobile Touring.
1912 White Coupe.
1912 Marmon Touring.

CADILLAC AUTOMOBILE COMPANY OF ILLINOIS.
2301 S. Michigan-av. Calumet 4841.

MITCHELL

USED CAR DEPARTMENT.

1917 Maxwell touring, fully equipped, like new $475
1916 Cole, 8 cyl., 4 pass. roadster, excellent cond., 5 good tires .. $1,100
1916 Mitchell light six, 7 pass.; just rebuilt; winter top $875
1915 Overland, model 81, touring; A1 condition; refin.; good tires ... $395
1916 Velie light six, 5 pass.; excellent mech. cond.; just refinished; good 32x4 tires $750
1915 Mitchell light 7 pass., 4 cyl., one man top; motor tire pump; refinished; winter sides $500
1916 Hudson 6 cyl. 7 pass., refinished, good tires $700
1917 Crow-Elkhart, 4 passenger roadster, A1 condition, fully equipped, wire wheels $450

45 OTHER STANDARD MAKES.
CARS FULLY EQUIPPED.
TERMS IF DESIRED.
EXCHANGE MOTOR CO.
WILLARD McALLISTER, MGR.
2328 MICHIGAN-AV. CALUMET 4468.

Dan Canary

THE AUTOMOBILE EXPERT

Before Buying That New or Used Car

It Will Pay You to See Me

Cash or time payments. I can save you money. Call and see me personally.
OPEN SUNDAY.

DAN CANARY,
1414 MICHIGAN-AV.
TELEPHONE CALUMET 6073.

PACKARD USED CAR BARGAINS—
Packard 1-35 Twin Six 5 pass. phaeton.
Packard 1914 2-38 6 cyl. 7 pass. touring.
Packard 1914 1-38 6 cyl. chassis.
Haynes 1916 6 cyl. 7 pass. touring.
Overland 1916 83 4 cyl. 5 pass. touring.
Cadillac 1914 4 cyl. 5 pass. touring.
And many others. Ask for complete bulletin.
PACKARD MOTOR CAR CO. OF CHICAGO,
Michigan-av. at 24th-st. Ph. Calumet 7400.

SPECIAL THIS WEEK—
1916 Overland, 6 cyl., 7 pass., Model 86, Continental motor, wire wheels, shock absorbers, Seng switch, Pantasote top, new tires, extra tire.
$555.
RELIABLE AUTO SALES,
1428 Michigan-av.
Open Thanksgiving.

HAYNES, 1917, 7 PASS., FACTORY OVERhauled and refinished. Has a $300 demountable winter top; also summer top and windshield; new tires, with one extra, white wire wheels and shock absorbers. Car looks like new and will guarantee same; cost new $2,200. Will sell at a bargain.
MORTIMER,
1631 Michigan-av. Calumet 1061.

SPECIAL TODAY ONLY—
1917 Briscoe, 5 pass.; only run 1,500 miles; half a million dollar motor.
$465.

AUTOMOBILES—GASOLINE.

FALL CLEARANCE SALE

We have 100 used cars of every possible make and vintage. We are compelled to unload every car regardless of cost and make clearance for our spring trades. If you ever thought of purchasing a used car, this is your opportunity.

Buy a Rebuilt Maxwell.

1915	$275
1916	$375
1917	$475

REPAINTED, OVERHAULED, 20 MILES OR BETTER ON GAS. SAME SIZE TIRES AS FORD.

OUR TERMS ARE YOUR TERMS.

Don't fail to call today!

Harry Newman-Stratton Co.

25th-st. and Michigan-av.
Calumet 5820.

JOS. BOWER,
Mgr. of Used Car Dept.

OAKLAND

Used Car Dept.

LOOKING FOR BARGAINS?

1918 Ford, 2 passenger.
1918 Dodge, 5 passenger touring.
1918 Buick, 4 cyl., 5 passenger.
1918 Overland, 5 passenger touring.
1917 Oakland, 3 and 5 passenger.
1917 Case, 5 passenger.
1916 Oakland, 3 and 5 passenger.

Some of the cars on the above list are brand new.
See these before buying, as you will not find better prices or better cars. INVESTIGATE.

50 OTHERS, ALL MAKES—50.

Tennant Oakland

2447 Mich.-av.
OPEN EVENINGS BY APPOINTMENT.

DANIELS

USED CAR DEPT.

1916 Hudson Super-Six, wire wheels	$875
1916 Marmon 34	1,750
1916 8 cyl. Stearns Coupe	1,650
1915 4 cyl. 7 pass. Lozier	550
Model 75 B 5 pass Overland	350
1915 Pathfinder, summer and winter tops	950

DANIELS MOTOR SALES,
1725 Michigan-av.
Calumet 3480. Open Sunday.

LOCOMOBILE.
1913 6 cylinder, 38 horse power, 5 passenger touring car; electric lights and starter; paint and tires in good condition; mechanically right. Price $600.
THE LOCOMOBILE COMPANY OF AMERICA.
2000 Michigan-av. Calumet 380.

Owen Magnetic

Sedan 7 passenger custom built Springfield body. Owner exchanging for open car for Calif. use. Appearance like new. Price low.
OWEN MAGNETIC MOTOR CAR CO.,
2349 Michigan-av. Calumet 4712.

1916 CADILLAC TYPE 53, 7 PASSENGER TOURING CAR. In rebuilt and guaranteed condition. Beautifully painted a very especial shade of sea green. Equipped with new top, side curtains, and envelope, full set of tools, seat covers, spotlight, mirror, clock, power air pump, etc. Far superior value to any new automobile selling at or near this price, $1,500.
CADILLAC AUTOMOBILE COMPANY OF ILLINOIS.
2301 S. Michigan-av. Calumet 4841.

OAKLAND SIX ROADSTER—HAS JUST ARrived from our Engineering Dept. Car was never abused and has been repainted, is mechanically perfect, original owner being a man of many years' experience in handling cars.
Equipment—Winter inclosure with car heater; puncture proof oversize tires.
Car will sell very speedily, so do not delay.
TENNANT OAKLAND CO., 2447 Mich.-av.

AUTOMOBILES—GASOLINE.

Locomobile

LOCOMOBILE, 1917, 6 cylinder, 38 horsepower, 7 passenger touring car. Four new Goodyear cord tires. Has just been painted gray. Has new slip covers. Car is absolutely perfect and carries the Locomobile company guarantee. Looks like a new car. Price $4,000.

LOCOMOBILE, 1915, 6 cylinder, 38 horsepower, 5 passenger touring car; electric lights and starter; has new tires; is a wonderful running car; is guaranteed by the Locomobile company. Price $2,000.

LOCOMOBILE, 1914, 6 cylinder, 48 h. p., 7 passenger touring car; electric lights and starter; has just been repainted; Westinghouse shock absorbers; new top; is guaranteed by the Locomobile company. Price $1,750.

LOCOMOBILE, 1913, 6 cylinder, 38 horsepower, 5 passenger touring car. Electric lights and starter. Paint and tires in good condition. In good running condition. Price $600.

STUDEBAKER, 1917, 4 cylinder, 24 horsepower, 7 passenger touring; electric lights and starter; in good mechanical condition; good tires. Price $600.

CHALMERS, 1917 town car, 6 cyl., 6 pass., 30 horsepower, 32x4 tires, electric starter and lights. This is a new car, built to sell for $4,000. Price $2,250.

The above is only a partial list of our used cars.
Terms to responsible buyers.
THE LOCOMOBILE COMPANY OF AMERICA.
2000 MICHIGAN-AV.
CALUMET 380.

AN AUTO TIP

ORDER THAT FORD TODAY OR IT MAY BE TOO LATE.

The open season for closed Fords is now on.
Did you know that Ford delivery cars pay you for using them?
Lawder bodies are "FIRST" in Chicago. Terms.
FOR REAL FORD SERVICE COME TO US.
We have sold thousands and repaired tens of thousands of Ford cars during the last 6 years. We give you unequaled service.
LAWDER BROS.,
69TH AND STATE-STS.
PHONES: WENT. 615-619.
See our winter tops for all makes of cars.
Open evenings and Sunday.

PAIGE

Never in 15 years of business have we offered such values as we have now.
Paige—all models.

Hudson, '16, 6 cyl., 7 pass.	$750
Chalmers, '17, 6 cyl., 7 pass.	650
Chalmers, '16, 6 cyl., 5 pass.	500
Studebaker, '17, 4 cyl., 7 pass.	500
Studebaker, '15, Sedan, 5 pass.	450
Lozier, '15, 4 cyl., 5 pass.	450
Haynes, '14, coupe	350
Westcott, '14, 4 cyl., 5 pass.	300
Chevrolet, '16, 4 cyl., 5 pass.	300
Maxwell, '16, 4 cyl., 5 pass.	400
Oldsmobile, '15, 4 cyl., 5 pass.	500
Overland, '16, 6 cyl., 7 pass.	600
Allen, '14, 4 cyl., 5 pass.	300
Cadillac, '13, 4 cyl., 7 pass.	400
Overland, '15, 4 cyl., delivery	225

And many others.
Sold on monthly payments.

BIRD-SYKES CO.

2215 Michigan-av.

WE HAVE MONEY FOR YOUR CAR.
We lend money on all cars traded in on a Buick for spring delivery.
Example—If the allowance on your car is $800, then on signing an order for a Buick to be delivered in the spring we pay you part of the $800 allowed in cash at once.
At date of delivery of new car we will make time payment on balance.
SOUTH SIDE BUICK SALES CO.,
3900 GRAND-BLVD.
DOUGLAS 632.

AUTOS—EASY PAYMENTS.
We sell the largest line of popular new and used cars on payment of as low as $100 cash, bal. year's time. Full guarantee and service.
MANOR AUTO SALES CO., 4744 N. Kedzie-av. Loop office, 8th floor, 20 E. Jackson.

SPECIAL TODAY ONLY—
1916 Chevrolet baby grand 5 pass., in wonderful condition.
$355.
RELIABLE AUTO SALES,
1428 Michigan-av.
Open Thanksgiving.

6 CYL. McFARLAN, PURCHASED NEW last July, run about 2,000 miles, in perfect machanical condition; custom made 6 pass. body, special tan upholstery, color of car maroon; tires new; must dispose of this car at once.
Cal. 5311. Hadley Outland, 2638 Mich.-av.

KISSEL ALL YEAR SEDAN 6-42; THOROughly overhauled and newly painted; leather upholstery; summer top and slip covers; a bargain.
HARRY P. BRANSTETTER,
50 E. 26th-st. Calumet 5714.

1910 LOCOMOBILE ROADSTER.
2 pass; one of these low hung, classy looking jobs; in excellent mechanical shape; good tires and other full equipment. Car is painted dark gray, with white striping. H. C. OAKS, 4404 Indiana-av.

AUTOMOBILES—GASOLINE.

Oldsmobile

USED CAR BARGAINS.

1918 DODGE ROADSTER WITH WINTER TOP.

In use only few days; absolutely just like new; run 400 miles; owner wanted a little larger car; has spare tire and cover, bumper, motometer, rubber steps, and other extras; this is a rare bargain; $995.
Seven passenger Peerless touring, late model, 6 cylinder, like new; electric starter, electric lights, slip covers, spot light, bumper, clock, speedometer, extra tires, motometer; paint, tires, and everything just like new; $650.
Salesman's latest model demonstrator, perfect condition; touring car; guaranteed; $900 to $1,300.
1916 Oldsmobile, 5 pass., 4 cyl., $650.
1915 Oldsmobile, 5 pass., 4 cyl., $450.
1917 Dodge, 5 pass., spare tire, like new; $650.
1916 Haynes, 5 pass., 6 cylinder, in fine shape; $575.
All in excellent condition. Prices very reasonable.
ILLINOIS OLDSMOBILE COMPANY,
2035 Michigan-av.
Phone Calumet 4229.

REO

REBUILT CARS.

1917 6 cyl. 7 pass. touring, special	$975
1917 6 cyl. 4 pass. coupe	1,200
1917 4 cyl. 5 pass. all-weather sedan	900
1917 4 cyl. 5 pass. touring	725
1916 6 cyl. 7 pass. touring	775
1916 4 cyl. 5 pass. touring	600
1915 4 cyl. 5 pass. touring	475
1915 4 cyl. roadster, repainted	400
1917 Cole 8	900
1916 4 cyl. Allen touring	400
1917 new Ford delivery with panel body	500

We have several other light delivery cars with express bodies, etc.

Reo Motor Car Company of Chicago, Inc.,
1218-20 MICHIGAN-AV. CALUMET 6050.

IT COSTS $100 A DAY FOR MICHIGAN-AV. rent. Who pays this?
1917 D-45 Buick, like new, $950.
1918 D-47 Buick Sedan, $1,500.
1917 Ford, wire wheels, $290.
1917 Buick, D-35, $575.
1916 Overland 83, $350.
1917 Chevrolet, $350.
1915 Buick C-36, like new, $550.
1916 Saxon 6 Special, $500.
1916 D-55 Buick, 7 pass., $800.
1916 D-45 Buick, $700.
1914 Case Coupe, wire wheels, $375.
1915 Allen, $300.
1917 Studebaker 6, like new, $500.
1915 Studebaker, Ford, $250.
1916 Scripps-Booth, $425.
1916 Apperson Chummy Roadster, $750.
1914 Overland, $275.
Also 20 others. Every offer considered.
We can arrange liberal terms. Give instruction in driving. Pick out the car you want. Call us up and we will be glad to send car out to your home. Positively no obligation on your part.
SOUTH SIDE BUICK SALES CO.,
6047 S. Halsted. Englewood 170.
[Open evenings.]

REAL BARGAINS—CASH OR TERMS.
1918 Premier, right off showroom.
1917 Reo roadster, used 3 mos., $800.
1917 Dort, refinished, $425.
1916 Buick roadster "4," dandy, $325.
1917 Scripps Booth, beautiful, snap.
10 1917 Ford tour., perfect, $250 up.
10 other Fords, late models, bargains.
1916 Dodge winter body, $550.
1917 Maxwell cabriolet, 3,000 mi., $600.
1914 Overland, starter, etc., snap, $175.
Regal roadster, dandy, $175.
2 Vim trucks, almost new, $325.
50 others too numerous to list.

Auto Exchange

1240 Michigan-av. Calumet 4287.
Open Thanksgiving.

AUTO FINANCE CO.
WILL SELL YOU ANY MAKE OF CAR, NEW OR USED, OR PURCHASE SAME FROM ANY DEALER OR INDIVIDUAL ON EASY PAYMENT PLAN.
ALSO ADVANCE MONEY ON YOUR CAR, TAKE UP DEALERS' NOTES, AND GIVE EXTENDED TIME FOR PAYMENT. 224 S. MICHIGAN-AV., SUITE 644 RAILWAY EXCHANGE BLDG. HARR. 772.

I OWN A 6 CYLINDER, 7 PASSENGER Oldsmobile, latest type, used only 60 days. This car is in beautiful condition and runs like a clock mechanically. It is better than new. The paint and tires are like new. I have a good reason for wanting to dispose of it within the next few days. I might consider time payment or take a smaller car in on trade.
H. S. WHITNEY, 4435 N. Paulina-st.
Tel. Ravenswood 969.

HUDSON TOWN CAR.
1916 Hudson 6-40 Town Car in A1 condition; good paint; 5 new tires; this will make a good car for taxi service. Phone or call Mr. ROSS, 200 E. 25th-st. Cal. 3226.

SPECIAL TODAY ONLY—1917 MITCHELL Sedan, 7 pass., 6 cyl., just repainted, slip covers; tires like new; 90 day guarantee; summer top included.
$755.
RELIABLE AUTO SALES,
1428 Michigan-av.
Open Sunday.

EASY PAYMENTS—MUST HAVE ROOM for new cars; small cash payments and easy terms, takes any new or used car we have; most all makes and models, sedans, roadsters, or touring cars; 4, 6, or 8 cyls.; all ...

AUTOMOBILES—GASOLINE.

SEASONABLE SALE OF

REBUILT HUDSONS

CLOSED CARS

THE FOLLOWING LIST INCLUDING
LIMOUSINES,
TOWN CARS,
SEDANS, AND
CABRIOLETS,

REPRESENT TYPES FROM 1914 TO PRESENT MODELS, ALL OF WHICH HAVE BEEN THOROUGHLY OVERHAULED, PAINTED, REFRESHED, EQUIPPED WITH NEW TIRES, ARE STYLISH, LOOK AND ACT LIKE NEW.
COME IN, LOOK THESE OFFERINGS OVER, YOU ARE SURE TO FIND THE STYLE BEST SUITED TO YOUR REQUIREMENTS.
HUDSON OPEN CAR TYPES, ROADSTERS TO 7 PASSENGER PHAETONS OF THE SAME HIGH GRADE VALUES ARE ALSO OFFERED IN THE DIFFERENT MODELS FROM 1914 UP TO THE PRESENT.

Louis Geyler Co.

HUDSON DISTRIBUTORS,
25TH AND INDIANA-AV.
CALUMET 8226.

BARGAINS

SEE THESE CARS TODAY.

1917 OVERLAND COUNTRY CLUB WITH WINTER BODY.
1917 OVERLAND COUNTRY CLUB.
1917 MODEL 90 T TOURING.
1916 MODEL 83 TOURING.
1915 MODEL 80 TOURING.

THESE CARS ARE ALL IN EXTRA GOOD CONDITION AND ALL STILL CARRY THE FACTORY GUARANTEE.
BROADWAY MOTOR SALES COMPANY,
4527 BROADWAY.

MARMON

1916 Cadillac "8," 7 pass.
1917 Jeffery, 7 pass.
1914 Winton Six, 7 pass.
1915 National, 7 pass.
1916 Willys Knight, 5 pass.
1915 Franklin, 5 pass.
1916 Paige Sedan, 5 pass.
1917 Stearns "8," 7 pass.
MARMON CHICAGO COMPANY,
2430 Michigan-av. Calumet 5606.

1917 CHANDLER CHUMMY ROADSTER, equipped with everything you could have on a car to make it complete and looks like new.
RELIABLE AUTO SALES,
Calumet 4226. 1428 Michigan.

1917 LATE BUICK CABRIOLET, LIGHT 6. Car looks like new. Special price for this week.
HARRIS & RODGERS,
1470 Michigan-av.
Calumet 2215. Open Thanksgiving.

MUST SELL TODAY, 1917 HUDSON SUPER 6; wire wheels; extras costing over $2,000; bargain for quick cash sale. Monroe 1023.

NEW FORD. $50 DOWN.
Randolph 2754. 1013, 127 N. Dearborn-st.

AUTO ACCESSORIES, REPAIRING.

THE ACME TOP

For Winter and Summer.

Converts car into open or closed Sedan at 1-3 cost; detachable or permanent; nonprotruding, nonrattling; smooth fit; minimum weight, maximum strength; individual designs; satisfaction guaranteed.
WINTER TOPS AND GLASS ENCLOSURES AT LOWEST PRICES.
ACME AUTO BODY WORKS.
EDW. L. WEINMAN,
1326 Michigan-av., 2d Floor. Cal. 7396.

BUICK WINTER TOPS

FOR ALL MODELS.

C. LANGE & BROS. CO.

2736-46 ARMITAGE. HUMB. 747.
OPEN EVENINGS AND SUNDAY.

BENSON WINTER TOP
FOR FORD TOURING CARS .. $55.00
FOR FORD ROADSTERS $40.00
Specially fitted to your car. Wood and glass inclosure. Salesroom, 5961 S. Halsted.
BENSON MFG. CO. Ph. Normal 3678.

SPRINGFIELD TYPE TOWN CAR BODIES as well as limousine bodies.
CHICAGO COACH AND CARRIAGE CO.,
1223 S. MICHIGAN-AV.
PHONE GRACELAND 480.

WINTER TOPS.
Celluloid and glass inclosures for all cars. Sedan tops for Overland, Chalmers, Buick, Chevrolet. STAVER MOTOR CAR CO., 3919 Sheridan-rd. Open Sun. and evenings.

CHEAPEST WINTER INCLOSURE FOR Fords, $22.50. Absolutely weather proof. Comfortable as limousine. Good looking. Columbus Auto Co., 15 N. Laramie. Austin 8494.

FOR SALE—COUPE BODY FOR AUTO; cost new $750; will sell for $150 if taken at once. CHICAGO THEATER WRECKING EXCH., 5014 Cottage Grove.

ALL GLASS WINTER INCLOSURE FOR Fords—Touring, $35; roadster, $25; winter tops for all cars. Brooke Sales and Service Station, 3820 Wabash-av. Blvd. 8640.

GOODYEAR TIRES AT DEALER'S PRICES —30x3, All Weather tread, $13.90; 30x3½, All Weather tread, $17.75. Arnold's Supply Store, 3019 Lincoln-av. Diversey 2792.

BATTERIES FOR RENT, REBUILT, FOR Sale—$5 to $15. Guarantd. We repair, re...

MOTOR TRUCKS.

USED CAR CLEANUP SALE NOV. 25TH TO DEC. 1ST.

No. 51—1917 Ford Open Express with cab	$250
No. 30—1917 Ford Open Express	275
No. 11—1916 Ford Express, canopy top	225
No. 4—1916 Ford Panel	225
No. 37—1916 Ford Chassis, only	150
No. 54—1915 Ford Express with top	125
No. 14—1916 Smith Form-a-Truck, cab and w. s.	350
No. 12—1916 Smith Form-a-Truck open express, cab and wind shield	400
No. 24—1914 Overland Panel	150
No. 41—1916 Republic 1 ton, covered ex.	600
No. 28—1917 Republic 2 ton, high stake and rack body, cab and wind shield	1,700

10 OTHER BARGAINS IN LIGHT COMMERCIAL AND PASSENGER CARS.
CHICAGO REPUBLIC TRUCK CO.,
1702 Michigan-av. Calumet 6820.

DODGE BROTHERS DELIVERY WAGONS.
Strong, sturdy and substantial. The design, size and finish will meet with your immediate approval. Phone Calumet 7300 and we will send a wagon out for your inspection. Gasoline, oil and tire mileage unusually high.
DASHIELL MOTOR CO.,
DODGE BROTHERS MOTOR CARS,
2412 Michigan-av.

IT IS MORE ECONOMICAL TO BUY A high grade rebuilt truck or passenger car backed by a responsible house than any cheap new car or truck. We have a few trucks rebuilt and guaranteed as well as passenger cars.
THE WHITE COMPANY, 2638 Mich.-av.
See H. Outland. Call Cal. 5311.

$400 WILL BUY AN OVERLAND 1 TON floral wagon in excellent mechanical condition, less than 1 year old; reason for selling truck is too small for my purpose.
See H. OUTLAND,
Call Cal. 5311. 2638 Michigan-av.

FOR SALE — AT YOUR OWN PRICE, A 3 ton G. V. electric truck; batteries in excellent condition; tires good all around. Here is a real buy for some one. Act quick.
See H. Outland, 2638 Mich.-av. Call Cal. 5311.

FULL LINE OF USED TRUCKS, ALL IN A1 CONDITION.
GARFORD MOTOR TRUCK CO. [INC.],
23d-st. and Indiana-av.
Phone Calumet 5060. Chicago, Ill.

G. M. C. CHASSIS WITH CAB, CAPACITY, 3 to 5 tons. Just finished thorough overhauling. Terms.
HARRY P. BRANSTETTER,
50 E. 26th-st. Calumet 5714.

FORD 1918 CLOSED PANEL DELIVERY truck, used 3 wks.; good for grocery, butcher, dairy, or bakery; must sell today. Mr. Lewis, Lake View 6270. 3046 Lincoln-av.

SERVICE 5 TON TRUCK; HYDRAULIC hoist; steel body; slightly used; will sell at reasonable price. CENTRAL COAL AND MATERIAL CO., Phone Evanston 5206.

DART QUALITY TRUCKS, 1½ AND 3½ tons capacity. Also ¾ ton dmstr., 2 ton used stake body, ¾ ton dmstr. 2949 W. Lake-st. Gar. 8691.

REAL BARGAINS—2 TON REPUBLIC, 5 ton Mack and 6 ton with hoist and dump body; condition practically like new. 3132 Wabash-av.

DETROIT ELECTRICS

AND SEVERAL OTHER MAKES.

Late models, rebuilt and refinished, ready for delivery.

SEE US BEFORE PURCHASING ANY TYPE OF AUTOMOBILE.
PRICES $400 AND UP.
REPRESENTATIONS GUARANTEED.
ANDERSON ELECTRIC CAR COMPANY,
2416 MICHIGAN-AV. CALUMET 4789.

RAUCH & LANG

Renewed Electrics

Look like new.
Run like new.
Are guaranteed like new.
Also Detroits and Bakers.
All styles and prices.
RAUCH & LANG-BAKER CO.,
Calumet 4712. 2349 Michigan-av.

REBUILT ELECTRIC CARS,
ALL STANDARD MAKES.
Reduced Prices.
Representation guaranteed.
Anderson Electric Car Co.,
Mfrs. Detroit Electrics,
2416 Michigan-av. Calumet 4789.

LATEST MODEL DOUBLE DRIVE ELECtric, $1,050; guaranteed like new; cost $3,250, with equipment.
VEEDER-SIMONSON CO.,
25th and Cottage Grove, near Michigan-av.
Ph. Calumet 1648.

MUST SACRIFICE MY 1914 FORWARD drive Rauch-Lang; new batt., tires, paint; excellent cond.; $800. Address H 594, Tribune.

WOODS DUAL POWER, LIKE NEW, DRIVen only 1,200 miles; at about half price. Must be sold this week. Address G G 282, Tribune.

WOODS DUAL POWER FOR SALE—AT BIG reduction. Car has only been used a short time, but am obliged to sell. Will dem. any time. Address G G 261, Tribune.

AUTOMOBILES WANTED.

WANTED—TO BUY—
1917 MODEL NATIONAL HIGHWAY SIX.
MUST BE IN GOOD ORDER. STATE LOWEST CASH PRICE, MILES RUN, CONDITION, AND GIVE FULL PARTICULARS.
ADDRESS G J 413, TRIBUNE.

WARSHAWSKY & CO.
1925 S. State-st. NO OTHER BRANCHES.
Largest Car Wreckers in Chicago.
Cash paid for old junk or wrecked cars.
Phone Calumet 7315.
All calls answered immediately.
All parts for all cars.
Tires and tubes always on hand.
For accessories, such as:
Closed, touring, and speedster bodies,
Magnetos, coils, carburetors,
Call at 1925 S. State-st.

NOTICE—ALL CAR OWNERS—NOTICE.
HIGHEST CASH PAID
For old repairable or wrecked cars, for parts.
Oldest used car buyers in Chicago.
Buyer will call immediately.
ACT QUICK.
Phone Albany 245. 3709 Armitage-av.

WE ARE STILL IN A POSITION TO TAKE in a few used Ford cars on new Ford cars. Act quick.
RUE MOTOR CO.,
[On Auto Row],
2441 Michigan-av.
Calumet 7340.

AETNA IRON & METAL CO.
AUTOMOBILE PARTS AND SUPPLIES.
We pay cash for junk and wrecked cars.
Parts for any car.
Auto tires and tubes always on hand.
2105 So. State-st. Cal. 575.

PHONE CAL. 513 OR 4118 FOR THE HIGHEST CASH PRICE FOR YOUR OLD MODEL OR JUNK AUTOMOBILE. LARGE STOCK OF PARTS AND USED TIRES AND TUBES.
LEVIN & SONS, 2015 S. STATE-ST.

WANTED—SERVICEABLE USED CARS FOR cash. We also sell cars on 5 per cent commission basis; no charge for storage.
ERWIN GREER AUTOMOBILE COMPANY,
1512 Wabash-av. Calumet 4600.

SEE US FIRST. HIGHEST CASH PRICE paid for your automobile.
HARRIS & RODGERS,
1470 Michigan-av.
Calumet 2215.

$——LOANS ON AUTOMOBILES——$
NO RED TAPE. STRICTLY CONFIDENTIAL.
——LOWEST RATES OF INTEREST——
KLEIN'S LOAN BANK, 122 W. MADISON-ST.

MONEY TO LOAN ON YOUR AUTOMOBILE —Use your car or store if you desire. Automobile Storage Co. [not inc.], 1140 Conway Bldg., 111 W. Washington-st. Franklin 3524.

WANTED—GOOD AUTOMOBILE OR MOtorboat for the equity in a 5 room modern, furnace heat, brick bungalow. Address H 580, Tribune.

CALUMET 6116—
We pay more for old model automobiles, because we are not junk men. Auto Needs Co., 1602 Michigan-av.

NEED AUTOMOBILES—
FOR NEW STORE JUST OPENED.
RELIABLE AUTO SALES,
CALUMET 4226. 1428 MICHIGAN-AV.

WANTED—AUTO FOR LOT OR 1ST PAYment cottage, bungalow, or 2 flat, bal. like rent. Builder, 5905 S. Ashland. Prospect 4188.

... car than any other dealer. B. RAY, 3210 Jackson-blvd. Phone Van Buren 654.

MONEY TO LOAN ON AUTOMOBILES; NO delay; low rates. Lincoln Loan Bank, 3129 Lincoln-av. Also evenings.

WANTED—DODGE, FOR CASH; 1916-'17 5 pass. tour. or sedan; must be cheap. Address G K 57, Tribune.

WANTED—LATE MODEL AUTOMOBILE; no Ford. Address G 156, Tribune.

WANTED—LATE FRANKLIN CAR, TEG. OR Sed. 4811 Broadway.

CARS WANTED IN ANY CONDITION, PARTS FOR ALL CARS. DOUG. 8569.

WANTED—ELECTRIC CARS, ANY CONDItion; also charging outfit. Kedzie 1983.

WE PAY CASH FOR SERVICEABLE CARS. 1462 Michigan-av. Calumet 7231.

WILL BUY OR LOAN MONEY ON CARS. American Storage, 1434 E. 63d. Mid. 3233.

CASH FOR LATE MODEL LIGHT TOURing or roadster. Phone Superior 8984.

WANTED—SMALL 5 PASS. WITH STARTer. AUTO SALVAGE CO., 1436 Wabash-av.

JEWELRY, WATCHES, ETC.

HIGHEST PRICES PAID FOR DIAMONDS, PAWN TICKETS, PLATINUM, AND OLD GOLD. Nothing too large or too small. I pay in cash the highest prices. No red tape or delay. Cash immediately. Business confidential.
PAUL,
SQUARE DEAL JEWELER,
6 E. Randolph-st., ground fl., Masonic Tem.

YOU WILL SAVE MONEY—
By buying your Xmas gifts here. So hurry! Select any article. I will lay it aside for you till Xmas day. My prices less than State-st. My price tags prove this.
PAUL, SQUARE DEAL JEWELER,
6 E. Randolph-st., near State-st.

I HAVE PRIVATE DIAMOND CUSTOMERS and I will absolutely pay highest prices for your diamonds, pawn tickets, old gold; platinum or gold teeth. Cash immediately; quick action. W. H. KLEIN, Private Room 730 Stewart Bldg., 108 N. State-st.

DIAMONDS AND PAWN TICKETS WANTED. POSITIVELY GUARANTEE higher prices for diamonds, pearls, jewelry, and pawn tickets than any other dealer; quick action. James Harrison, R. 707, 7 W. Madison-st.

OLD GOLD, SILVER, PLATINUM, BROKEN JEWELRY, GOLD TEETH BOUGHT FOR MANUFACTURING PURPOSES; HIGHEST PRICES FOR PAWN TICKETS, DIAMONDS, OLD WATCHES. AM. WATCH & JEWELRY CO., R. 600 N. AMER. BLDG., 36 S. STATE.

I WILL PAY YOU THE FULL VALUE, SPOT cash, for your diamonds and pawn tickets. No red tape or delay. Business strictly private. I do not make ridiculous offers.
NEWMAN, 139 N. Clark-st., near Randolph, ROOM 1402.

... PAWN TICKETS BOUGHT; ALSO OLD gold, silver, platinum, diamonds; best prices; business confidential. 2 S. Clark-st.

WANTED—DIAMOND, KARAT OR OVER, cash; private party. Address H 801, Tribune.

DIAMONDS AND WATCHES, 50c WEEK. Look for the key—it's your guarantee. OLSON & EBANN, 4th floor, 209 S. State-st.

WANTED—BEST DIAMOND $200 WILL buy; give full particulars; no dealers. Address G 461, Tribune.

WANTED—THE BEST DIAMOND $100 TO $150 cash will buy. Address J 93, Tribune.

AUCTION SALES.

AUCTION

WE WILL ON FRIDAY, NOV. 30TH, AT 10:30 A. M., AT OUR SALESROOMS AT 317-319 S. MARKET-ST., SELL AT PUBLIC AUCTION 500 FLOOR AND TABLE LAMPS IN MAHOGANY, HAND CARVED AND GILT, ALL WIRED, WITH BEAUTIFUL UP TO DATE SILK SHADES.

All of the above goods will be sold in lots and parcels.

MICHAEL TAUBER & CO.,
Auctioneers,
317 S. Market-st.
Chicago, Illinois.

WILLIAMS, BARKER & SEVERN CO., 628-630 Wabash-av., General Auctioneers. Furniture, carpets, general household goods. Tel. Harrison 3777.

The Spirit of Christmas
A SPIRIT that marks the great gulf between savagery and civilization—between good-will and ill.
Noble, unselfish custom, born in the shadow of the Cross—sublime legacy bequeathed by a tragedy divine!
Today, again, this spirit staggers under the menace of a crimson cross—War.
Today it is a spirit of free nations, armed for democracy; the same spirit of peace on earth, good-will to man. It shall prevail!
Christmas is on the threshold of our homes, bringing its Yuletide cheer, its fragrance of love and friendship, its happy impulse of giving.
Let the Spirit of Christmas, now so sorely needed by a tortured globe, gleam as of old, shining with holy light upon a darkened world!
The Spirit of Christmas must prevail!
Marshall Field & Company